Buy Another Liberty Bond

The Chicago Daily Tribune.

THE WORLD'S GREATEST NEWSPAPER

FINAL EDITION

VOLUME LXXVII.—NO. 101. C. [COPYRIGHT, 1918, BY THE TRIBUNE COMPANY.] SATURDAY, APRIL 27, 1918.—TWENTY-FOUR PAGES. THIS PAPER CONSISTS OF TWO SECTIONS—SECTION ONE. * * PRICE TWO CENTS.

FLANDERS LINE IN DANGER!

DUTCH STOP ALL ARMY AND NAVY LEAVES

Invasion by Kaiser Is Predicted as a 'Peace Step.'

BULLETIN.

THE HAGUE, April 26.—The commander in chief of the land and sea forces in Holland has provisionally stopped all leaves of absence.

PREPARING FOR THE WORST.

LONDON, April 27.—Referring to the tension between Holland and Germany, the Rotterdam correspondent of the Daily Telegraph says he understands that the Dutch government already has taken preliminary steps to bring into force certain military measures.

German papers reaching Holland are lecturing the Dutch regarding the risks they are running.

The Taeglische Rundschau of Berlin warns them against Holland becoming a second Belgium, that is to say, a place from which Great Britain may attack Germany. The possibility of such a development cannot, it says, be disregarded and warns the Dutch in their own interest to seek cover.

The clerical Germania says the German demands on Holland are intended to restore the balance of that country, which lately has shown itself "too conciliatory toward the entente."

Capt. von Salzmann, military critic of the Vossische Zeitung, says Holland is not yet placed before a final decision, and by conscientious neutrality can still keep outside the war, but she must understand that an end will come some day to German patience, which already has been tried to the uttermost.

WASHINGTON ALARMED.

BY ARTHUR SEARS HENNING.

Washington, D. C., April 26.—[Special.]—Diplomats of neutral European nations in Washington take an alarming view of the crisis in the relations between Germany and The Netherlands produced by Berlin's proposals to violate Dutch neutrality.

Information received from Europe through diplomatic channels has convinced several envoys that Germany is seeking deliberately to pick a quarrel with her little neighbor with a view to invading and completely occupying Holland as she has Belgium.

The neutral chancelleries which believe they have ground for such suspicions are convinced also that if Holland becomes the next victim of the Hun Denmark will be in great danger of suffering the same fate.

According to information reaching diplomats here Germany realizes that she cannot break through the allied line on the western front and that eventually she will be rolled back by the entente armies reinforced by the thousands of American troops being sent overseas.

Germany's only hope of victory has been in breaking through the allied line before the Americans can arrive in sufficient force.

Is It Peace Offensive?

Berlin's maneuvers in neighboring neutral countries indicate that preparations for this peace offensive already are in progress and that it is scheduled to be inaugurated some time this summer.

It is pointed out that if Germany occupies Holland and possibly Denmark, Berlin will conceive that she possesses in this additional territory for "trading purposes" a powerful additional argument for a peace by compromise.

With Holland and Denmark overrun by the Germans the allies' peace terms would be extended to include demands for the restoration of those kingdoms as well as Belgium, Serbia, and Roumania.

Holland Places New Embargo.

Holland has placed an embargo on the exportation from the Dutch East Indies of tin, tin ore, cinchona bark, quinine, quinine salts, and kapok, all of which are needed in large quantities by the United States for war purposes.

It was suggested the measure was in retaliation for the American requisitioning of Dutch ships. Elsewhere it was thought to have been prompted by the critical situation in which Holland finds itself with Germany.

The embargo on tin and tin ore will prove especially embarrassing to the United States. Supplies needed for munitions and food preservation were expected to come from the Dutch East Indies, as the British are taking the entire output of the straits settlement.

LEND YOURSELF SOME MONEY

[Copyright: 1918: By John T. McCutcheon.]

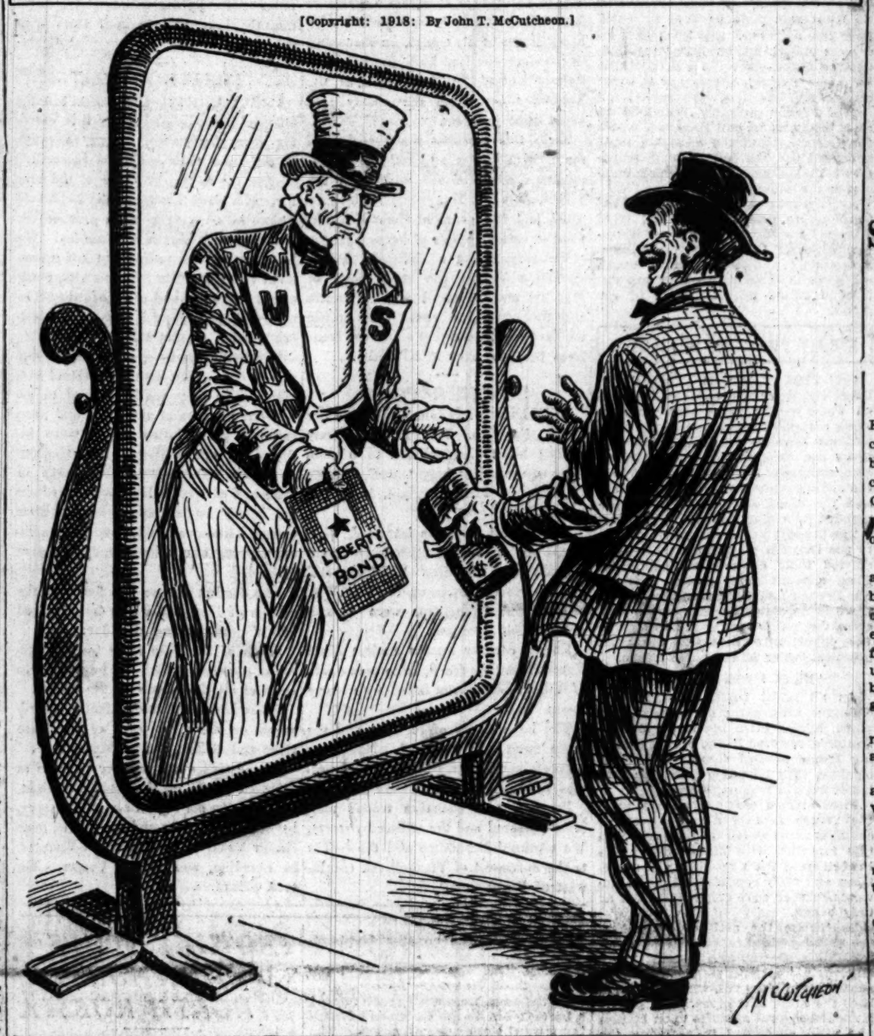

START IRISH DRAFT NEXT WEEK, REPORT

LONDON, April 26.—It is reported in nationalist circles that an order in council will be signed enforcing conscription in Ireland next week, says a Central News dispatch from Dublin.

According to the Daily Mail the post of chief secretary of Ireland has been offered to Edward Shortt, member of the house of commons from Newcastle-on-Tyne, in succession to Henry Edward Duke, who is understood to have been anxious to retire for a long time and has been only awaiting a suitable successor.

Trails Husband with Other Woman to Hotel

Police were called to the Fort Dearborn hotel last night to induce a woman to return to her home after she had been smuggled into the hotel by a man and the two were discovered by the latter's wife.

The manager refused to give the police the names or addresses of the three, declaring they were prominent and that the publicity would ruin them.

Early in the evening the man registered at the hotel. After bribing a maid, he smuggled the woman into his room. Then his wife, who had been following him all day, entered. The fight that ensued between the two women aroused the other guests, who called the house detective.

The husband and wife were asked to leave and did so, but the other woman, said to have been intoxicated, declined to get out until the policemen threatened to arrest her. Her home is on Buena avenue, she said. She was well dressed.

THE D.S.O.

is conferred on writers who have done something worth while every Saturday in the

BOOK PAGES

Look for them in to-day's issue. Also look for "Literature and Life,"—a special article by Rupert Hughes.

THE WEATHER.

SATURDAY, APRIL 27, 1918.

Sunrise, 5:51; sunset, 7:44. Moon rises at 9:29 p. m.

Chicago and vicinity—Cloudy and probably unsettled Saturday and Sunday; continued cool; moderate to fresh northeast winds.

Illinois — Unsettled Saturday and Sunday, with rain in south and central portions; continued cool, fresh winds, mostly northeast.

Wisconsin—Partly cloudy Saturday and Sunday, continued cool.

TRIBUNE BAROMETER

TEMPERATURE IN CHICAGO. [Last 24 hours.]

MAXIMUM, 2 P. M.....46
MINIMUM, 7:30 A. M.....38

3 a. m.	42	11 a. m.	41
4 a. m.	41	Noon	42
5 a. m.	40	1 p. m.	44
6 a. m.	39	2 p. m.	46
7 a. m.	40	3 p. m.	46
7:30 a. m.	38	4 p. m.	44
8 a. m.	40	5 p. m.	45
9 a. m.	40	6 p. m.	44
10 a. m.	40		

7 p. m.	44		
8 p. m.	43		
9 p. m.	43		
10 p. m.	43		
11 p. m.	43		
Midnight	43		
1 a. m.	42		
2 a. m.	42		

Mean temperature for 24 hours to 7 p. m., 43; normal for the day, 50; deficiency since Jan. 1, 66 degrees.

Precipitation for 24 hours to 7 p. m., .32 inch. Excess since Jan. 1, 2.01 inches.

Highest wind velocity, 25 miles an hour, from N. E., at 12:55 a. m.

Relative humidity, 7 a. m., 90; 7 p. m., 78.

For complete weather report see page 18.

YESTERDAY ELSEWHERE.

	Temp. 7 p.m.	High. night.	Low prev.	
New York	48	58	44	Cloudy
Boston	56	64	40	Clear
Washington	54	58	44	Cloudy
St. Louis	60	60	44	Fair
Minneapolis	66	68	36	Cloudy
San Francisco	58	64	48	Clear
Galveston	72	74	62	Fair

San Diego Police Prevent Lincoln Steffens' Speech

San Diego, Cal., April 26.—Lincoln Steffens, magazine writer and lecturer, was prevented by the police tonight from delivering an advertised address at a local church on "The Menace of Peace." Chief of Police McMullen told Steffens that "no man who criticized the government as he (Steffens) had done in a previous lecture" could speak again in San Diego, especially in war times.

Robbers Gasp at Size of Roll They Get from Prey

Robert Gottstein, 2615 North Troy street, a tailor, recently sold his shop for $500 and carried the money with him until two bandits last night at Washington boulevard and Wood street took the money and his diamond ring, valued at $265. The robbers used guns to persuade Gottstein to hold up his hands. Expecting only a small haul, when they saw the size of the roll they had garnered they gasped in astonishment.

GERMAN LOSSES ARE 2,000,000, CHIEF ASSERTS

AMSTERDAM, April 26.—Germany's losses thus far in the war have been 2,000,000 men, according to a statement credited by the Frankfurter Zeitung as having been made by Gen. Schulze before the main committee of the German reichstag.

Sick and wounded men to the number of 750,000 had been able to return to the front, according to Gen. Schulze, while 629,000 had been discharged as unfit for service, including 70,000 cripples. Up to date, the general added, Germany had to reckon with about 90,000 cripples.

Two Have "Devil of Time" with Stolen $6 and Auto

Two teamsters for several hours had a "devil of a time" with $6 and an automobile they had taken from Edwin Albrecht, 135 North Lorel avenue, Austin, early Wednesday night. They posed as rich men and a couple of girls believed them.

Albrecht reported his loss to the police who yesterday arrested Harry McCullough, 22, 1626 West Twelfth street, and Walter Wallace, 25, 1620 West Thirteenth street. They are charged with the robbery.

McCullough was arrested in the stolen automobile, the police say, and "told on" Wallace, who was arrested, also relating their experiences.

Customer Injured as Bomb Wrecks Saloon

Frank Cuccia's saloon and poolroom at 876 Townsend street was partially wrecked by the explosion of a bomb last night and a customer severely injured. Frank Oreshko of 820 Townsend street was hit by a piece of the explosive and his leg bruised. The police were unable to find the perpetrators.

Cuccia had conducted a saloon at that place three years ago and when he failed to heed a "Black Hand" letter commanding him to pay the writers $1,000 a bomb tore the front part of the building. Cuccia moved away, but six months ago returned.

Italian Flyer Covers 145 Miles in Only One Hour

Washington, D. C., April 26.—Sergt. Gianefelice Gino of the Italian flying corps today established what is claimed to be a new world's record for speed when he flew from Langley field, Hampton Roads, Va., to Washington in a fighting plane in one hour. The distance is 145 miles.

TANKS BATTLE AS DRAGONS OF FABLED PAST

Spouting Fire, They Crawl to Pound Each Other.

WITH THE BRITISH ARMIES IN FRANCE, April 26.—By the Associated Press.]—The slaughter caused by the small British tanks among a concentration of the enemy near Cachy in Wednesday's fighting appears to have been greater than was originally reported.

A few of these little engines, which are much faster than the ordinary big tanks, made the assault so quickly on two or three battalions of the enemy's infantry which were forming for an attack that the Germans were unable to scatter before they were being fiercely deluged with machine gun bullets.

Not only that, but a large number of men were caught beneath the tanks and ground into the earth.

Prisoners estimate that at least two, and probably three, German companies were wiped out in a few minutes.

Tanks in Horrible Shape.

The machines returned in such horrible condition from the shambles that they had to be washed down.

One German prisoner had a rough experience with the small tanks and lived to tell the story, although he was much shaken as a result of his experience. He got separated from his unit and was hiding in a shell hole near Cachy when a tank charged directly over the hole. It was deep enough to protect the German, but he was so terrified that he lost consciousness and was just regaining his senses when the performance was repeated by a second tank. Again he escaped and saved himself further trials by being captured.

Only four German tanks were in action on Wednesday at Villers-Bretonneux. The Fourht guards division, which advanced against the town from the south, expected seven tanks to accompany them, but three of them did not appear.

Tanks Fail Foot Soldiers.

The German division attacking Cachy was told that four tanks were to support the assault, but these were missing at the appointed hour. Thus, eleven tanks had been figured upon, but only four were actually engaged.

The German prisoners state they never had seen the tanks before, although they had often heard of them. The greatest secrecy appears to have been maintained by the German higher command regarding these engines, so much so that the infantry had not been trained to work with them in their initial appearance.

The German tanks sent into the fight at Villers-Bretonneux acted quite independently of the foot soldiers. Their business apparently was to search out the machine gun nests and engage them. The fact that the crews of two of the enemy tanks abandoned them when they got into trouble would seem to indicate that the personnel is not experienced.

Battle of Huge Machines.

Four German tanks came forward with the second attack at 9 o'clock. Only one clash occurred between them and the British tanks.

That was when the quartet came up against one big British machine and two smaller ones. Both of the latter had been damaged somewhat by the heavy cannonade, but the bigger British machine forced the enemy to retreat and put one of the number out of action.

The crew of this German tank fled, as did that of another which afterward got stuck in the mud. Neither tank, however, was completely smashed, and the enemy got them away later. Both the damaged British tanks were saved.

Some Thirty-six Feet Long.

From statements made by prisoners the correspondent is able to give an approximate description of the new German tank. It is about thirty-six feet long, twelve feet high, and twelve feet wide. There is a central turret on top and the turret guns are of about 5½ centimeter. These tanks also carry about six machine guns, which fire from the front, rear, and both flanks.

The track, or caterpillar, band upon which the tank runs is driven around by several pairs of wheels. Armor plate gives the whole machine the appearance of a turtle or an inverted basin. The speed of these tanks across

(Continued on page 2, column 4.)

"MEN WILL WIN; RUSH THEM OVER;" RADCLIFFE'S APPEAL TO ALL ALLIES

LONDON, April 26.—The duty of every entente allied country engaged in the war to get every possible man into position to support the battle front, was emphasized by Gen. Delma Radcliffe, chief director of military operations, at the war office today, in his first interview with newspapermen since he took over the position formerly held by Maj. Gen. F. B. Maurice.

"The Germans are going on with this hammering process," he said, "and we have got to make up our minds that it is not this week, or next week, or next month, that this fight is coming to a decision. We are going to fight the whole summer, and in the end it is a question of who holds the last reserves.

"Reserves on the west front now are, I am happy to say, in the hands of one command—namely: in the hands of the commander in chief of the allied armies in France, Gen. Foch, in whom everybody in both armies has complete confidence. He has so far employed only a small proportion of his reserves and that is a good augury for the future.

"I want to emphasize the fact that this is a long drawn out test of endurance, endurance of nations. That is why it is so imperative for this country and all countries which are engaged to get hold of every man they possibly can to support the battle front. What is going to tell in the end is men."

In summing up the battle situation, after telling of the good results of allied defense in the Lys sector, Gen. Radcliffe said:

"On the morning of April 24 the enemy began a more serious effort opposite Amiens and yesterday he started a heavy attack on the Kemmel front. The enemy had made considerable progress. The latest information is still incomplete, but there is no doubt that the Germans succeeded in occupying Kemmel hill, a sector involving both French and British troops.

"The net result in the Kemmel sector so far is that the Germans have gained about 2,000 yards on a front of about 1,200 yards. The gain is not large, but involves very important ground and there is no question but that it is a very serious loss.

"Kemmel hill is an observation point for all ground to the north, but it remains to be seen whether it will remain in the enemy's hands. Our line to the north is all right. Kemmel hill is an isolated height covered with woods, which stands rather out in front and apart from that range of hills which Gen. Maurice has referred to as the backbone of the position.

"On the south the situation at Villers-Bretonneux is very satisfactory. We have taken back all we lost and with the village we have taken many prisoners and inflicted heavy losses. Villers-Bretonneux is a most important tactical point atop a plateau from which one may look down the western slopes towards Amiens.

"Look at these two attacks, we see one thing. In each case the enemy has struck at the junction of the French and British armies. As you know, that must always be a weak spot. With the best possible arrangements and with the best understanding, it must always be difficult to arrange for immediate support, both by artillery and reserves, when two different commands are involved. These difficulties, naturally, are increased when you have two nationalities, and, although we and the French have been fighting alongside each other for three and a half years and have absolute confidence in each other, yet we must always expect the Germans to try to find a joint in the harness.

"Speaking generally as regards the German policy as evidenced in the events of the last few days, there is nothing to alter the view that Gen. Maurice put before you—that it is the German intention to wear out the British army. He has been unable to break it or divide the British and the French.

"There is no reason to doubt that a big offensive on a far greater scale than ever is still to be expected between Arras and Amiens, with the object of driving in and separating the British and French. So far the whole of the German success is merely tactical. He has won ground and taken positions and guns and is hammering the British army wherever possible. This object has been countered by the action of the allied commander in chief in sending French troops to the north front, making it more difficult for the Germans to continue the game of fighting the British alone."

300,000 TROOPS GO TO PERSHING BY END OF MAY

Eight Guard and Three Draft Divisions Due to Sail.

(By a Staff Correspondent.)

Washington, D. C., April 26.—[Special.]—Indications that eight national guard divisions and three national army divisions will be in France before the end of May were seen today in the announcement of the war department that fourth officers' training schools will be held in only twenty-four camps.

Thirteen of the sixteen national army camps, eight of the sixteen national guard camps, and three regular army divisional camps will get schools in the fourth series of camps opening May 15.

Some 300,000 Troops.

Counting approximately 27,000 to the division, this will mean that before the end of next May Gen. Pershing will get reinforcements of about 300,000 men as a result of the plans for accelerating troop movements to France.

The war department has arranged also that no delay will be occasioned in the transportation of other divisions to France by reason of the fact that officers' training courses may be in progress in those camps.

"These schools will be an integral part of the division and will move with the division," an order provides.

Finish Course Overseas.

This means that if orders to move a division to France come during the period between May 15 and Sept. 1 in one of the twenty-four camps having training courses, the classes will be suspended temporarily until the division reaches its training camp in France and will then be resumed.

Limitations placed on admission of students of foreign birth in the fourth training camps indicated that the war department has broadened its policy of withholding commissions from men of German birth by including natives of Austria, Bulgaria, and Turkey.

There will be 9,600 student officers graduated in the twenty-four camps in the United States and 1,200 in the three additional camps to be located in the departments of Panama, Hawaii, and the Philippines.

LATE BULLETINS

LONDON, April 27.—The death on Thursday of Second Lieutenant John Jewitt Miller, an American member of the British air force, became known through the inquest held Friday. Lieut. Miller was killed in a fall of 400 feet near Chester.

LONDON, April 26.—The lord mayor of Dublin, the Daily Mail says it learns, has abandoned his proposed to visit Washington.

It was announced several days ago that the lord mayor, as the representative of Irish bodies opposed to Irish conscription, would go to the United States to lay his cause before President Wilson.

AGREE ON PAROLE FOR PRINCIPAL IN CAUSE CELEBRE

It was reported at Joliet yesterday that a parole had been agreed upon by the pardon board in the case of Robert Ward, alias Leslie Shannon, who entered the prison for an indeterminate term in April, 1915.

As Leslie Shannon, Ward went to Utica, N. Y., several years ago as a newspaper correspondent. He had previously served a term in prison for embezzlement. He won the heart of Mrs. Cornelia Rice, a niece of the late James Schoolcraft Sherman, former vice president. Shortly before the wedding, Ward's past was exposed and Mrs. Rice's father, Henry J. Cookingham, called off the match. But Mrs. Rice remained true and the pair went to Rochester and were married.

They came to Chicago, where Ward, brooding over his troubles, took to drink and forged checks, which caused his arrest. The marriage was shortly afterward annulled.

Automobile Truck Kills Child at Play

Chester Jemia, 8 years old, of 1166 Cherry street was struck and fatally injured yesterday afternoon by an automobile truck driven by H. Heagerly of 3559 Cottage Grove avenue while playing at North Halsted and Branch streets. The driver was notified to appear at the inquest this morning.

HUNS PUSHING PAST KEMMEL IN YPRES AREA

Whole Salient Is Threatened as More Towns Fall to Foe.

(By Cable to The Chicago Tribune.)

LONDON, April 26.—The British and French armies in Flanders today suffered a severe setback.

Gen. Haig's report, issued by the war office tonight, admitted that the Germans not only have captured Mount Kemmel but have advanced a mile and a half to the north and west of that height.

Foe Gets Dranoutre.

The town of Dranoutre, southwest of Mount Kemmel, has been captured, as has Kemmel village, on the northeastern corner of the hill.

Tonight's official report from Gen. Haig's headquarters says the Germans are attacking all positions on the line of Locre, La Clytte and Scherpenberg, to the west, northwest and north of Mount Kemmel.

Fall Back on Locre.

The British lines at La Clytte and Scherpenberg are holding, but the defense has been pressed back further in the direction of Locre.

The Berlin official report tells of the capture of "the heights to the northwest of Vleugelhoek," which evidently refers to the region of Locre.

Extends to Canal.

The battle extends as far eastward as the Ypres-Comines canal. The British report does not mention any change in the line there, but the Berlin report says St. Eloi has been captured by the Germans.

This town is situated on the Ypres-Comines canal, just to the south of Ypres. It is only three miles from that city and its loss would mean that Ypres, already in grave peril of being flanked from Mount Kemmel, is threatened with direct attack.

Claim 6,500 Prisoners.

The Germans claim the capture of 6,500 men in the fighting.

There is no effort here to minimize the gravity of the loss of Kemmel mountain should the Germans be able to maintain their positions there. The mountain permits them to dominate the railroad to the north, which is the only means of taking supplies to the sorely pressed forces which are holding the important positions near Ypres.

The loss of Kemmel mountain, with the German advances east and west of it, places the British forces in the entire Ypres sector in an unhealthy position and the question might arise whether it would be worth holding as a matter of prestige.

Battle for Two Days.

The loss of Kemmel mountain came after a battle lasting for the greater part of two days which for its fierceness has been scarcely equaled during the war.

German troops, in a flanking movement, gained a footing at the base of the mountain on practically all sides, surrounding a

French force which held the top. These men fought desperately and a French counter attack was thrown forward in an effort to dislodge the Germans.

This effort did not succeed and the allies were forced to withdraw. No official report states whether or not the French on the mountain top escaped.

ALLIES WIN IN SOUTH

Meanwhile, far to the south, the allies have assumed the offensive. The entente troops are attacking from Villers-Bretonneux, to the south of the Luce river.

Hangard-en-Santerre changed hands twice during the hand to hand fighting and at last accounts the French were holding the western side of the ruined village.

The allied troops also gained a foothold in the woods to the north of the town. The viciousness of the battle can be imagined from the statement in the Paris official report of the battle that the German troops made seven massed attacks in a vain effort to drive the French from the positions which they had won in the woods.

Retake Lost Ground.

North of Castel the Germans penetrated the village of Hailles and gained a hold on Hill 82, south of the village. The French counter attacks rewon most of the ground lost.

The French general staff estimates the German losses in the offensive at over half a million, but at a secret session of the reichstag before the offensive began Hindenburg promised complete success first at a cost of a million, but later at a cost of a million and a half casualties. So the Germans' biggest effort is still to come, and it will probably be between Arras and Amiens. It is known that unless Hindenburg can show a decisive success, which he has not done yet, it may be difficult to keep the German people content and continue to provide cannon fodder on the scale he demands.

ALLIES ON OFFENSIVE.

WITH THE BRITISH ARMY IN FRANCE, April 26.—[By the Associated Press.]—The allied arms today were taking the initiative on both the northern and southern ends of the battle front. This morning the British and French troops, acting in conjunction, began counter operations in the region of Mont Kemmel and the neighboring territory, which the Germans captured in yesterday's sanguinary struggle.

The aggressors at the time of the filing of this dispatch had made some progress, but they were battling in the face of great odds, and heavy fighting was continuing, with the enemy holding the advantageous high ground in strength.

South of the Somme.

South of the Somme the allied forces launched a combined drive against the German positions between Hangard and the southern outskirts of Villers-Bretonneux. The latest reports recorded some progress, but an intense conflict was in progress and the situation was nebulous.

Yesterday Villers-Bretonneux has been cleared of the enemy, who overran it Wednesday, and the British, by brilliant counter attacks, had retaken virtually all their original positions.

The main interest from the military point of view today centered in the northern contest, where the Germans have been making such determined efforts to gain control of the chain of hills, of which Kemmel is one, and thereby threaten the allied positions to the north.

Yesterday's fighting was of a desperate nature and the enemy gains were only made at a frightful cost.

The battle was at close quarters. The Germans continued to suffer terrible casualties. The shell torn slopes of the hill were strewn with the dead. The French were still in their positions on the hill when evening came, although apparently they were surrounded. If any of them were able to hold on through the night and had ammunition left, their assistance must have meant much to their comrades who counter attacked this morning.

Allied Line Drawn Back.

In consequence of the German push about Mont Kemmel it became necessary to draw back the allied line somewhat on either side of the hill. This was a coincident in the struggle, however, for Mont Kemmel is all that matters.

On the front below the Somme, particularly in the vicinity of Villers-Bretonneux, which the British have recaptured, heavy casualties were inflicted on the enemy with artillery and small arms.

One French regiment, to which had been entrusted the defense of the crest of Mont Kemmel with orders to hold it to the last man, immortalized itself in yesterday's battle. Throughout the long, bitter day they clung to their post and sent swirling streams of death from their machine guns down the slopes into the struggling masses of German infantry which had surrounded the hill and were trying to battle to the top.

They "Hold or Die."

Some of these fearless Poilus at the latest reports were still there, and the staccato chatter of their rapid firers sent out the message to their general that they were obeying his order to hold or die.

Along the Ypres-Kemmel railway the defenders held for a considerable time and inflicted heavy losses on the attacking troops. Meanwhile the French infantry on the crest of the hill was pumping steady streams of bullets from machine guns into the Germans.

The enemy troops kept pushing on until finally they swung their line in a circle about Kemmel. Throughout the early hours of the day they tried again and again to swarm up the slopes of the hill, but each time they met with such a grilling punishment that they were unable to get forward. Six hours of fighting passed before any German infantry was able to get near the top of the hill.

Hard Fight for Wytschaete.

Although German picked divisions advanced yesterday morning all along the line between Wytschaete and Bailleul, the brunt of their attacks was directed against a small sector of the allied line a little west of Wytschaete.

So heavy was the pressure from the overwhelming number of troops that the defenders were forced back. Into this gap the Germans flung fresh infantry, which started a turning movement downward about Mont Kemmel. The French, who were defending the hill, fell back slowly, contesting every yard of ground furiously.

Retaking of Bretonneux.

The British counter stroke which ousted the Germans from Villers-Bretonneux, south of the Somme, was a great success from the start. The town had been cleared of the enemy by yesterday afternoon with the exception of two "pockets" of infantry, one near the railway station and the other near the neighboring monument of the war of 1870. These pockets were cleared up last evening.

There was fierce fighting in the streets of the town after the British launched their counter attack at 10 o'clock. British gunners had been deluging the place with gas and the assaulting infantry went in wearing gas masks.

The Germans also were forced to don their masks and the streets were filled quickly with madly fighting men who looked like beings from another world in the big eyes of their face protectors.

The town hall was full of boches. Many of them had retired to the cellar, where they were trying to sleep in their gas masks, for there had been no thought of a British attack that night.

Large numbers of the enemy were slain in the streets and many were taken prisoner. By Thursday morning those who had been in hiding were crawling out and surrendering freely. They were still wearing their masks.

Prisoners Talk Freely.

Among the prisoners captured were several young officers, who gave their opinion of things in general with refreshing candor. They were chagrined at the fiasco which the Germans had made of the Villers-Bretonneux attack. Some had unkind things to say of the higher command.

A large part of their trouble the officers laid to the fact that the British held a hill just north of the village which gave the defenders full observation on the Germans for many miles. This hill, known as hill 104, lies close to the front line and commands a wide sweep of country. From it the British gunners have played havoc with the German troops and transport.

The prisoners said that for three days prior to the attack they had had virtually nothing to eat, because the food trains were smashed by shell fire and kitchens which tried to cook what food there was on hand were continually being demolished.

Germans Would Like to Know.

A British officer in talking with one of the young German lieutenants asked the latter to explain why the German submarines had sunk only one American transport.

"That is what we would like to know," the youngster replied.

When questioned as to what he thought the reason for all the world being against the Germans, he gave the same reply. The officer said the Germans had been wondering about these very problems and others of similar nature for some time.

YPRES IN GRAVE PERIL

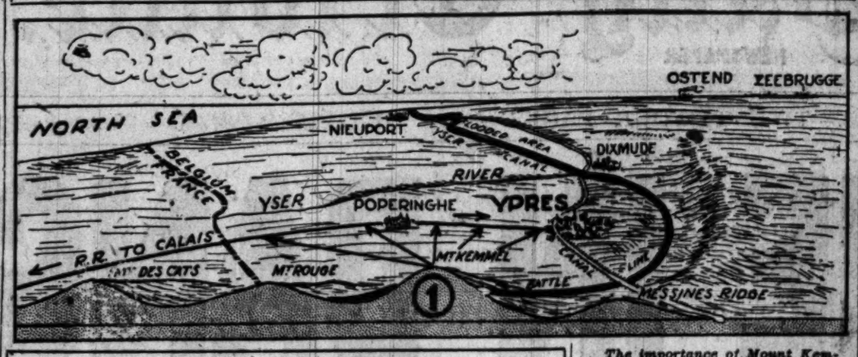

THE BATTLE IN FRANCE

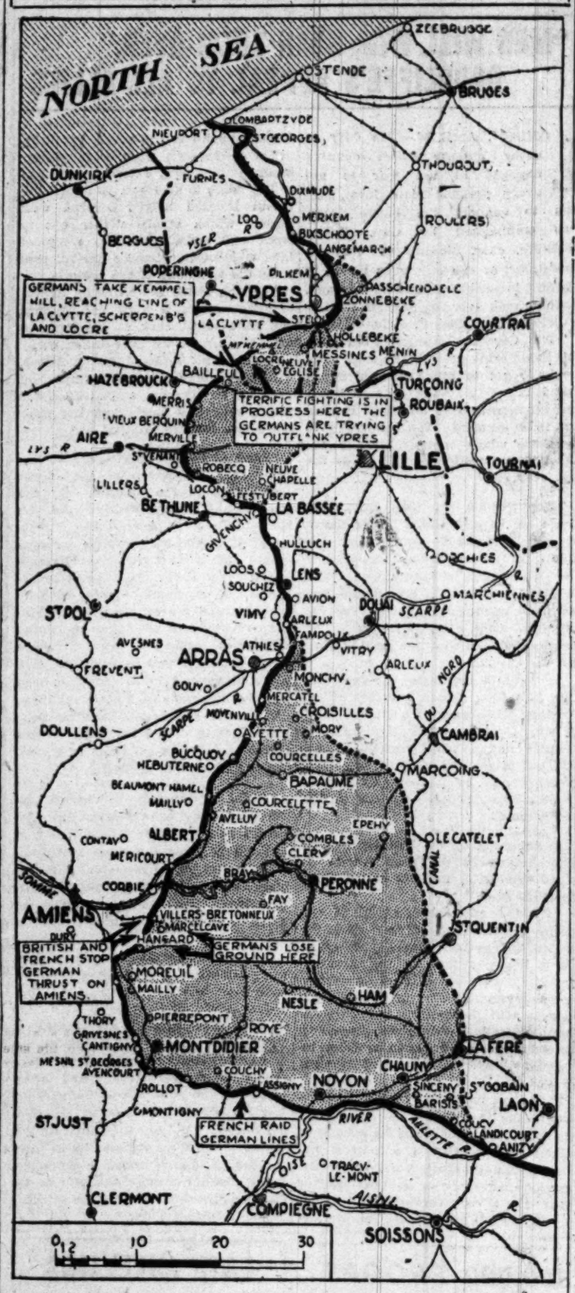

The importance of Mount Kemmel, captured by Germans and now the center of great French counter attacks, is shown in the map above. This high position permits the Germans to dominate the only railroad running to Ypres and places them in a position for a possible flanking move against Ypres.

TANKS BATTLE AS DRAGONS OF FABLED PAST

Spouting Fire, They Crawl to Pound Each Other.

(Continued from first page.)

country is said to be very slow. On the highway it is reported to be much faster.

One tank used on Wednesday had the name "Cyclops" painted across the front and another bore the skull and cross bones.

French Tanks Are Busy.

WITH THE FRENCH ARMY IN FRANCE, April 25.—[By the Associated Press.]—Tanks of both the allies and the Germans played an important part in the course of the fighting in the last few days. This was the first occasion in history when these instruments of war met each other.

The French tanks already had taken a brilliant part in the fighting some days ago, when they drove the Germans from Sgnecat wood westward from Castel. In connection with this action two tank commanders who performed deeds of heroism have just been rewarded with honors.

Lieut. Domerc, commanding a squad of tanks, while advancing saw one of his chariots of assault suddenly halt. An investigation showed that the entire crew was disabled. The lieutenant, with one of his men as a gunner, mounted the tank under heavy fire and set it in motion and reached Castel, attacking on the way with the machine gun several large groups of Germans, putting many of them out of action. Eventually they returned safely to the French line.

Repairs Under Hot Fire.

Sergt. Mouren, commanding another tank, noticing a German field battery retreating, followed it to attack the gunners. He was 500 yards within the German lines when his motor refused to work. The sergeant dismounted with his crew under a hurricane of rifle fire and detached the machine guns, with which he repulsed a large force of Germans who attempted to approach, firing until the last reel of cartridges was spent.

The entire crew, except the sergeant, was wounded, but the sergeant gathered the injured men together and they made their way through thickets to the French position.

Both tank commanders received the cross of the legion of honor on the battlefield.

GERMAN CHIEF AT ZEEBRUGGE TO BE PUNISHED

AMSTERDAM, April 26.—Vice Admiral Schroeder, the commander at Zeebrugge, according to reports reaching here, will be deprived of his command for being taken by surprise by the British Tuesday.

German newspapers, in commenting on the raid at Zeebrugge, generally take the hint given in the official reports at Berlin and represent the enterprise as having been a failure. Some, however, admit that the attack was made with great boldness.

The Lokal Anzeiger says that the raiders succeeded in blocking the waterway to a great extent, but that the U-boats still are able to leave their harbor, as a narrow passage remains.

The Koelnische Volks Zeitung sees in the attack evidence that the existence of a submarine base at Zeebrugge is making "life intolerable for England."

AS U-BOAT SPY

Marquis, Spanish Subject, Held on Espionage Charge in Paris.

PARIS, April 26.—The arrest on an espionage charge of the Marquis de Arquevilly, a Spanish subject, which took place on Monday, has resulted in the development in the Parisian press of many details of his remarkable career. This morning's newspapers print the story of the manner in which the marquis, after having worked as an engineer for the Krupps for eleven years, made a fortune of 4,000,000 francs in commissions on the sales of submarines built on plans furnished by him.

The marquis, according to these accounts, returned to France at the outset of the war, got himself naturalized within twenty-four hours, and was incorporated into the army, where he obtained two promotions.

The newspapers now declare that the submarine plans which he took to the Krupps were stolen from the French ministry of marine. M. Laubeuf, the engineer who drew the plans which have been brought into question, tells the Petit Parisien that they were stolen, but he makes no direct charge against the marquis. The first submarines produced by the Krupps, it is claimed, were recognized as copies of the French submarine Aigrette.

The marquis, in his own defense, says he accepted offers made to him by the Krupps only after he had offered his services to both France and England.

BRITONS URGE OPEN TRADE DOOR

LONDON, April 26.—The committee, headed by Lord Balfour of Burleigh, which was appointed by Herbert H. Asquith, then premier, in 1916, to consider the questions of trade and industrial reconstruction after the war, has issued its final report. It deals largely with the treatment of enemy countries.

The committee generally is against the exclusion, except for a limited period, either of foreign shipping from British ports or of enemy banking, insurance, and trading institutions from operating in the United Kingdom.

The committee considers that it would neither be practical nor economically sound to attempt to make the empire entirely self-supporting in the matter of raw materials.

GERMAN FORCES IN PICARDY ARE IN GRAVE PERIL

French and British Hold Places Where Foe Is Weak.

[Since the following dispatches were filed the allied troops have regained a footing in the western outskirts of Hangard.]

WITH THE FRENCH ARMY IN FRANCE, April 26.—[Noon.]—[By the Associated Press.]—The situation on the French section of the Picardy battle front was unchanged at an early hour this morning. The guns kept up a most violent bombardment throughout the night, either as a preparation for a new German advance or to cover the relief of the tired divisions.

The French infantry remained in their positions around Hangard, where the Germans find the situation most difficult since the British have recaptured Villers-Bretonneux, which dominates the village.

Any fresh attempt on the part of the Germans to develop an attack from Hangard would be a hazardous operation with the allies occupying Villers-Bretonneux and would mean heavy sacrifices of men, which they are unable to afford unless certain of the result.

ENEMY POSITION PERILOUS.

ON THE FRENCH FRONT IN FRANCE, April 25.—[By the Associated Press.]—The more they advance along the road toward Amiens the more perilous becomes the salient the Germans are forming in the Somme region, especially in view of the fact that the allied reserves are virtually intact and the allied armies are now commanded by a single chief.

The present moment is less favorable to the German plans than when they started their advance on March 21. Then a weak point existed between the French and British armies. Now there is no sensitive part of the line, since the unified command has given the opportunity to make the most practical use of all the allied troops.

Fight Hand to Hand.

An all night battle in which the Germans, after gathering powerful columns, hurled them upon Hangard-en-Santerre, resulted in the village changing hands several times. Individual combats with bayonets from house to house were of frequent occurrence.

Fires started in all directions, until the village is now a mere heap of smoking ruins which the Germans held this morning with difficulty, for the French gave them no liberty of movement and their repeated efforts to advance further were stopped as soon as they began.

Meanwhile the artillery, extending the radius of its fire, bombarded heavily Hailles, Castel, and Senecat wood, all situated on the same plateau to the southwest of Hangard, which elevation bars the route to Amiens. The enemy launched several assaults upon Hailles and even succeeded in reaching the lower slopes of hill 82, just to the south of this village, but the French artillery and machine guns put an end to his progress here.

Hard Battle Near Cachy.

At the same time the Germans were devoting great attention further north to the British sector around Cachy, where the fighting was very severe. The army of Gen. von der Marwitz, which includes a division of the famous Prussian guards, met the most determined resistance from the French troops wherever they came in contact.

The German effort gives more marked signs of becoming a desperate attempt to force a way to Amiens, whatever the cost. This cost hitherto has been high, for neither the French nor the British are ceding an inch of ground without taking the heaviest toll from the German attacking forces.

Several additional German divisions have been terribly tried since the offensive was resumed this week, and the enemy possesses only a limited number more with which to continue his overwhelming rushes.

Germans Exhaust Reserves.

From March 21 until today the Germans have employed approximately 130 divisions, of which thirty have been withdrawn to refill the ranks and have then been sent into the battle for the second time, making the total of divisions in action 160.

About seventy other divisions have not yet been engaged in the battle, but of these a considerable proportion are unfitted to do more than hold quiet sectors. The forward movement must therefore be carried through quickly, as otherwise the German staff will find itself without further reserves.

Shows German Program.

A general review of the offensive which the Germans attempted demonstrates that the enemy plan was to thrust at the junction of the French and British armies protecting Amiens, with an intention of separating them. During the course of Tuesday night the Germans opened an artillery preparation of extreme intensity, having taken advantage of the respite in the fighting to bring forward many guns. At dawn on Wednesday morning the British started a counter bombardment. Shortly afterward the German infantry unsuccessfully attacked the line north of Villers-Bretonneux.

At the same time the French poured a barrage fire on the Germans advancing toward Hangard-en-Santerre. The fiercest fighting ensued throughout Wednesday and Wednesday night, and as the result the enemy captured Villers-Bretonneux, except a few houses in the outskirts. The enemy then got within 500 yards of the eastern limits of Cachy and occupied Hangard wood, while in Hangard itself they gained the cemetery and even surrounded the village, but the French would not give up.

Simultaneously the Germans made some progress toward Hailles. During Wednesday night the British firmly held their positions immediately around Villers-Bretonneux and regained some ground. Large German forces were thrown against Hangard, and the village changed hands on several occasions, finally remaining in the possession of the Germans this morning.

NAVY INQUIRY ON TIPPING OVER OF LINER PUSHED

An Atlantic Port, April 26.—Investigation of the causes leading to the capsizing of the American line passenger steamer St. Paul at its dock here yesterday was being pushed by representatives of the United States navy and the owners today. Actual work of righting the ship to restore it to overseas duty also was well under way.

Five large wreckers, with the assistance of a score of divers, are handling the job.

Italian Patrols Raid Advanced Enemy Posts

ROME, April 26.—The official statement issued by the war office reads:

"In the Arsa valley Italian detachments penetrated three belts of wire defenses and suprised advanced enemy posts. In the Morbia valley and at Dosso they captured nineteen prisoners and destroyed a large portion of the enemy's defensive works. Our troops returned without loss, although the hostile artillery opened a concentration of fire on the attacked sector.

"Intense artillery duels occurred on the Asiago plateau and in the Brenta valley."

TIDE OF COMBAT

LONDON REPORT

LONDON, April 26.—North of the Lys river the battle is continuing fiercely on the whole front from the neighborhood of Dranoutre to the Ypres-Comines canal. The enemy has gained possession of Dranoutre, Kemmel village, and Mont Kemmel.

The enemy's attack yesterday was made in great strength by nine German divisions. This morning the French and British troops counter attacked and succeeded at first in making some progress, capturing a number of prisoners. Later in the day the enemy renewed his attacks, directing his assaults with particular insistence against the positions from Locre to La Clytte and astride the Ypres-Comines canal.

In the neighborhood of La Clytte and Scherpenberg all the enemy's attacks have been held, but after severe fighting, in the course of which a series of determined attacks were repulsed with heavy losses to his troops, he succeeded in pressing our line back in the direction of Locre. On both sides of the Ypres-Comines canal the enemy also made some progress.

Early this morning the French and the British troops attacked the enemy positions south of the Somme in the neighborhood of Hangard and Hangard wood and have carried their line forward at certain points of heavy fighting.

We carried out a successful minor operation during the night west of Merville and captured fifty prisoners and three machine guns. The hostile artillery has been active along our front from the Lys river to Givenchy.

BERLIN REPORT

BERLIN, via London, April 26.—The attack by Gen. Von Arnim's army against Mont Kemmel led to a complete success. The height itself, looking far into the Flanders plain, is in our possession.

The French divisions intrusted, within the radius of the British troops, with the defense of Mont Kemmel, and English troops adjoining them at Wytschaete and Dranoutre, were thrown out of their positions.

Enemy counter attacks against Mont Kemmel and in the fighting area south of Villers-Bretonneux failed with heavy losses.

The large crater of St. Eloi and the place itself was captured. Numerous concrete houses and fortified farms situated in the fighting area were captured.

Prussian and Bavarian troops took Mont Kemmel and the village by storm. We captured Dranoutre and the height to the northwest of Vleugelhoek (southwest of Dranoutre).

Battle squadrons attacked with great success the rear communication roads of the enemy, which were crowded with carts and columns of men.

As the result of yesterday's battle more than 6,500 prisoners have been reported up to the present. The majority of the prisoners are French and there are one English and one French regimental commander among the captives.

South of the Somme, Villers-Bretonneux, into which we penetrated, could not be held in the face of enemy counter attacks. Further attacks failed due east of the village. At the wood which we wrested from the enemy and the village of Hangard attacks also failed. The number of prisoners taken in this battle area has been increased to 2,400.

On the western bank of the Moselle, Saxon companies stormed the French trenches and penetrated into Regenville. After having accomplished their task they returned to their lines with prisoners.

FRENCH REPORT

PARIS, April 26.—Our troops counter attacked the German lines this morning from Villers-Bretonneux to south of the Luce river and have succeeded, despite the fierce resistance of the enemy, who had brought up important forces, in retaking a large part of the ground which was lost yesterday. We have retaken the position at the monument south of Villers-Bretonneux, penetrated into the wood of Hangard-en-Santerre and conquered a part of the western portion of that village.

The battle has been going on all day and is continuing with exceptional violence. The Germans have tried to arrest our advance at any price and have suffered great losses which were inflicted by our artillery. The German resistance was most notable north of the wood of Hangard-en-Santerre, where the enemy seven times launched their assault battalions against our lines without forcing our valiant troops to give ground.

The combat was no less fierce in the village of Hangard, which has changed hands twice during the day.

South of the Luce river we have retaken positions which we have held in spite of all the efforts of the enemy.

There have been intermittent bombardments on the right bank of the Luce river and at Hartmansweilerkopf.

We carried out a number of raids at different points on the front last night, especially in the region east of Lassigny, between the Miette and the Aisne, near Bezon Vaux, in the region of Eparges, in Lorraine, and in the Vosges. We took prisoners.

TROTZKY SPURS WAR ON HUNS IN NORTH RUSSIA

LONDON, April 26.—It is reported here that Leon Trotzky, the Bolshevik minister of war and marine, has gone to Murmansk in northern Finland to arrange for an effort by the Russian forces there to resist the German attempt to push northward. British and French troops are aiding the Russians in this region. Good feeling between the entente allies and the Russians is reported to be increasing in Petrograd and Moscow. In this latter respect it is said that the sentiment of a majority of the population has undergone a radical change in the last five or six weeks.

Suppress News of Pogrom.

STOCKHOLM, April 26.—The Austrian censorship is suppressing reports of the Jewish pogrom in Cracow.

TWO AMERICANS, WOUNDED, EXIST DAYS IN DUGOUT

Stories of Heroism Told by Survivors of Big Fight.

WITH THE AMERICAN ARMY IN FRANCE, April 25.—[By the Associated Press.]—Two American soldiers, wounded in the engagement around Seicheprey last Saturday, were found alive today in a dugout in No Man's land. The dugout had been badly smashed by German shell fire and how the men managed to keep alive in the rain and mud and under continuous German bombardments, physicians say, is little short of miraculous.

Another soldier, Raymond Demansky, of New Haven, Conn., was buried alive for three days when he crawled to the surface. Demansky was born in Russia, but had been naturalized. He was found by American Red Cross stretcher bearers who went out into No Man's land this morning. The Germans fired on the Red Cross flag, but the stretcher bearers kept waving it and the enemy fire stopped.

Americans Fight Big Odds.

The American troops in the Seicheprey fight, additional details show, were outnumbered, in some instances, eight to one. The latest advices are that the American casualties are much under the first estimates.

Edward Jacques, a New Haven boy, told the correspondent he was one of a hundred and fifty Americans who had one time been almost surrounded by at least 800 Germans. French troops came to their assistance, said Jacques, who added:

"We got on fine with the Frenchmen. They had been training us, so it seemed like they were our own fellows. We certainly made it hot for the Germans."

Sergt. John A. Dickman, formerly a printer of Somerville, Mass., and who is now wounded in a hospital, told a remarkable story. He and his men had charge of two Stokes guns. They were isolated for twelve minutes in an enemy barrage and were unable to signal the American lines. Dickman was wounded but kept pouring a hot fire into the German attacking waves and broke up the formation. He and his men retired only when their guns became jammed.

"Machine Gun" Parker, who manned a gun by himself, was asked by his superior officer at one stage of the engagement whether he could hold the line. He replied that he could, unless killed, and he did.

Priest Does Good Work.

Father William J. Farrell of West Newton, Mass., a regimental chaplain, proved such a good fighter that a high officer offered him a commission in his command. Father Farrell went to the assistance of a battery when four of the American gunners were killed, carried up ammunition, and helped the crew to keep the gun working. He was wounded slightly.

Raymond Connor of New Haven, a sanitary squad runner, was another hero. He was one of eight men captured by the Germans who escaped and went to Seicheprey. They took charge of the first aid station there until a doctor arrived. Connor then went to the rear and organized a new squad, returned to the front, and was wounded.

Succeed in Trench Raid.

WITH THE FRENCH ARMY IN FRANCE, April 21.—[By the Associated Press.]—American troops today made a successful trench raid near the heights of the Meuse, in the vicinity of Vaux-Les-Palameix (on the front below Verdun nine miles north of St. Mihiel).

The sector along which the Germans made their heavy attack against the Americans yesterday is situated in broken, hilly country, about seventeen miles eastward of the important St. Mihiel salient on the road between St. Pizier and Metz.

For luncheon or tea today try

Huyler's

20 So. Michigan Ave.

MUSIC

Rothschilds' 23rd Anniversary

Starts 8:30 Monday Morning

Look in this paper Sunday for the advertisement!

This sale is the year's great opportunity to reduce your cost of living.

Open a Charge Account Today. Charge Purchases Monday Will Appear on the Bill Payable in June.

ROTHSCHILD & COMPANY

State, Jackson, Van Buren Sts.

LIBERTY DAY PARADE SENDS A GLOW THROUGH THE LOOP

Six Hundred Girls of Lake View High School Red Cross Auxiliary Form Spectacular Unit in Line of 21,000 Marching to Boost Liberty Loan.

ALL RACES, ALL WALKS OF LIFE, MARCH FOR LOAN

Liberty Day Parade of 21,000 Notable for Diversity.

Twenty-one thousand persons marched through the streets of Chicago yesterday in a patriotic effort to push Chicago over its Liberty loan goal. With flags and banners and flying colors, scores of organizations took part in the most diversified procession of the four which have taken place during the third loan campaign.

There were soldiers, school teachers, club women, Liberty loan workers of thirty nationalities and of practically every trade and occupation in the city. There were cadets and school girls and nurses, policemen, firemen, and letter carriers. And perhaps the proudest delegation was that which contained the mothers and sweethearts of soldiers.

Mayor Fails to Appear.

The one upset in the plans of the Liberty day demonstration was the absence of Mayor Thompson or of any official representative of the city administration. All the first row of the reviewing stand at the Art institute had been reserved for the mayor and his party. As a mark of respect, no one was permitted to enter the reviewing stand until the mayor should arrive.

Among thsoe forced to wait were Lieut. Col. H. G. Bowes of the British army and Commander J. D. Wilson of the Great Lakes Naval Training station. But when the mayor did not arrive, the two officers were placed in the front row and officially reviewed the parade. Mayor Thompson was in his office at times during the day, and was seen leaving the city hall shortly after the demonstration was over. He had been invited by Charles W. Folds, grand marshal.

Among those in the reviewing stand were Hart Hanson and Edwin S. Davis of the board of education, Supt. John D. Shoop and Assistant Superintendents Peter A. Mortenson, E. E. Cole, and W. M. Roberts, and Dudley Grant Hays, director of school extension.

Many Children March.

The school part of the parade was one of the most interesting features. There were thousands of school children and the girls added a touch of color and life that made the parade something more than a mere demonstration of civilian marchers.

Six hundred girls of the Lake View High school, composing the Red Cross auxiliary of the school, made one of the impressive sights as they marched, in the flowing white headgear of the Red Cross nurse, carrying their knitting bags of many colors.

There were nearly 3,000 cadets, led by Capt. F. L. Beals, and behind them were the "civilian" students. Perhaps the liveliest body of students was that which came from the Lane Technical High school. For they carried anti-Hun banners so thick and fast that it was impossible to read all of them as the boys marched by.

Slogans in Line.

A few of the Lane school slogans were:

"Kick the kaiser in his crown,
Buy a bond and knock him down."

"Eeny, meeny, miny mo—
Lane's got the kaiser by the toe."

"Are you backing—or just cheering?"

"Lane is doing her best
To put the kaiser to rest."

Close to the front of the parade were more than 900 policemen. They were cheered by the thousands on the sidewalks who read their banner announcing that every member of the police force is a subscriber to the third Liberty loan.

There were 2,500 school teachers, too—men and women, who waved and smiled at Supt. Shoop as they passed the reviewing stand, and Mr. Shoop waved his handkerchief back at them.

A section of Western Union messenger boys carried banners containing mock cablegrams to the kaiser. One of them read: "Wilhelm, successor to Gott und me, Berlin: My nephews will pay you a visit soon. Uncle Sam."

There were 100 or more students of the Art institute. They carried a banner reading: "Remember Reims. Make the world safe for art."

"Melting Pot" Float.

One of the most impressive features was the foreign language section and the "melting pot" float. In front of the float marched nineteen soldiers from Camp Grant, each of whom represented one of the nationalities that have gone into the national army. Every one was born in a foreign country and later transferred his allegiance to America. The soldiers and the nationalities represented were:

Lithuanian	Joseph Nowak
Italian	Ralph Cozzi
Russian	Joseph L. Sanborsky
Polish	Adam Gawrys
Dutch	Nich Goosens
Jewish	Sam Becker
Bohemian	Joseph J. Strnad
Croatian	Anthony G. Agin
Greek	Harry T. Economos
Swedish	Charles Erickson
Danish	Joseph M. Lighbecker
French	Joseph F. Gibeau
Irish	William D. Murphy
Chinese	Ng Chang
Norwegian	Olub Dale
German	Herman Iding
Austrian	William G. Betz
Hungarian	Michael Kudelos
Scotch	Harry G. McLean [341st infantry]

Thirty Countries Represented.

In the float that followed were young women dressed to represent thirty nationalities. Hundreds of Liberty loan workers in the foreign language division followed, the Chinese delegation having a Chinese band, making strange sounds, with it.

Other big delegations were the firemen, the letter carriers, and the loan workers of the trade divisions.

LIBERTY LIGHTS

The total for the loan booth in the federal building is $183,050.

Daniel Austin of the Corpus Christi school has sold $2,500 worth of bonds and the total for the school is $7,300.

Greek bootblacks have subscribed for $50,000 worth of bonds. Paul Demos of the Greek division has organized a bootblacks' committee.

Members of the teamsters' union have purchased $42,500 worth of bonds. Members of the Chicago Truck Teamsters, numbering 4,200, are pledged to buy at least a $50 bond.

The first official act of Mrs. Malcolm Imbrie after she has kissed the bridegroom will be to sign her name to a Liberty loan application. She is still Miss Marie Annen of 7061 Greenview avenue, but she will be married tonight at the Rogers Park Congregational church and Mrs. J. B. Cook of the woman's loan committee will be there with her receipt book.

Liberty day meant just that for Harvey, Ill., yesterday. Coming from way behind, it subscribed 150 per cent of its quota during the day and brought the total to more than $500,000, or 200 per cent of the allotment. The subscriptions for the day were $320,000.

Automobile row is the scene of a struggle for Liberty loan honors among the various divisions of the motor industry. Ward S. Perry, chairman of the accessory subdivision, is the first to bring his group over the top. With an allotment of $360,000, it has exceeded $400,000. The Stewart-Warner Speedometer corporation and its employes have subscribed $201,000, of which the firm took $100,000.

Miss Francis H. Slott, a domestic living at 3747 Forest avenue, asked Alfred J. Cronin, chairman of the Liberty loan committee of the Holy Angels' parish, to call on her for a subscription. Mr. Cronin says it nearly took his breath away when she told him she had $1,150 to invest in the government securities. This was her life savings. The parish subscription to the loan now totals $46,000.

In the Liberty loan campaign on the Board of Trade traders in futures set out to beat the cash grain handlers in obtaining subscriptions. Ralph A. Sohuster of the cash crowd yesterday landed a subscription for $500,000 from the Corn Products company. This subscription brought the Board of Trade's total to $2,668,000.

A Liberty loan parade in Forest Park last night drew most of the residents from their homes to watch the marchers and floats. Several hundred men, women, and children, floats, boy scouts, and a detachment of the Second Illinois reserve militia were in line.

Oak Park and River Forest, which are jointly raising their share of the third Liberty loan, passed the $900,000 mark yesterday and soon expect to complete their minimum, which is $1,130,000.

MOTHERS HERE MARCH FOR THE SONS OVER THERE

Women from All Walks of Life Join in the Parade.

"The Mothers." This was the most conspicuous group in yesterday's Liberty parade. It was the least ostentatious in formation, but as the lines of quietly dressed women, most of them elderly, passed by the throngs, the cheering became roars.

And behind came "The Sweethearts." Both banners were carried by escorts of young boys, who walked as if they appreciated the honor done them.

One of the prettiest features of the parade was the float on which the Goddess of Liberty, posed by Mrs. James F. Presnell, rode with the figures of the small, freedom loving peoples clustered about her, wearing the costumes of the countries indicated. Miss Betty Schubert and her sister, daughters of Mr. and Mrs. George E. Schubert of 6201 Justine street, were in costumes representing Croatia and Serbia. They had just received word that their brother, Corporal George J. Schubert, was wounded in France.

Society Women in Group.

From the Lake Shore drive ward came a band of fifty women led by Mrs. William J. Chalmers and escorted by a jackie band. Mrs. Chalmers had in her division Mrs. William P. Conger, Mrs. Augustus S. Peabody, Mrs. Henry S. Robbins, Mrs. James Keeley, Mrs. J. M. Patterson, Miss Lucy Martin, Mrs. Charles Lindsay, Mrs. Stanley Field, Mrs. Honore Palmer, Mrs. Norman Williams, Mrs. John May, Mrs. Edward Swift, Mrs. Frederick D. Countiss, Mrs. James B. Waller, Mrs. George H. High, Miss Marie Rozet, Mrs. Wesley Dempster, Mrs. John C. Pitcher, Mrs. Henry Dibblee, and others.

Many of the husbands and friends of the women marchers filled the club windows with all eyes "dressed right" into the boulevard below. Ald. R. H. McCormick, accompanied by Howard F. Gillett, volunteered to bring the marchers hot coffee or anything else from the club commissary that they would accept. Their offers were smilingly declined.

One of the largest and most effective groups of women marchers was that composed of school teachers and pupils. According to Mrs. Irving L. Stern and Miss Ella Sullivan, who have been largely responsible for the successful Liberty loan campaign in the schools and who marched together at the head of the schools contingent. There were nearly 10,000 pupils and 3,000 teachers in line.

Women Lawyers in Line.

Mrs. Lambert O. Wile led the clubwomen, who have a record next to that of the public schools for Liberty loan subscriptions. At the head of the company of women lawyers marched Mrs. Catherine Waugh McCulloch. Near by walked the woman who claims to be the only woman lawyer in the employ of the United States army, Miss Blanche A. O'Connor, who is classed as an army field clerk.

Women doctors, trained nurses, Red Cross workers in the flowing veils of red, of white, and of blue, highland lassies with bare knees, and one remarkable lady in a costume of yellow satin trousers, short skirt and blouse; working girls, society girls, scrubwomen, clubwomen, mothers with little children clinging to their skirts, booth workers, hotel workers, speakers—every woman who has done anything for the Liberty loan was entitled to march in the parade and most of them did.

BOND BOOTHS

Original Methods in Street Sales Earn Results.

NEW and original methods in salesmanship were brought into play yesterday by the men and women who had charge of the seventeen street corner Liberty bond booths stationed throughout the city. Combined with novel tactics was a goodly measure of pluck and persistence and few passersby escaped without indicating that they already own bonds or have made arrangements to buy them.

At the northeast corner of State and Madison streets the booth was in charge of Thomas M. Sheey, who had as his assistants Miss Romayne Campbell of 4322 Sheridan road and Beatrice Millebille of 3310 Palmer street. Sergt. H. A. Harrison of Company M, Three Hundred and Forty-fourth infantry, of Camp Grant, acted as military aid.

"Excuse me, sir, but a young lady would like to speak to you," Sergt. Harrison would address a pedestrian.

The one approached usually straightened his necktie, put on a pleasant smile, and prepared to make an impression. Next he was led to the sales booth, where the Misses Campbell and Millebille promptly pointed out the dotted line. The net results of their day's work was approximately $1,500 in subscriptions.

30,000 MARCH IN SERVICE FLAG PARADE IN N. Y.

New York, April 26.—Every one in Greater New York who could gain foothold on Fifth avenue turned out today to watch and applaud the 30,000 men and women who marched in the service flag parade arranged by the Liberty loan committee as the feature of this city's observance of Liberty day.

When the fourth division, with the mothers, wives, and sisters of men now under arms, passed in review the cheering approached a wild roar. Automobiles bearing survivors of the torpedoed United States destroyer Jacob Jones and a handful of Pershing's veterans who have been returned from the front to heal their wounds in the home land also were greeted with great enthusiasm.

In the reviewing stand were the governors of New York, New Jersey, and Connecticut; Andre Tardieu, the French high commissioner, and Earl Reading, British high commissioner, each with his staff.

BANQUETERS ARE LOCKED UP TILL EACH BUYS BOND

The Hungarian Charity society of Chicago reached a 100 per cent third Liberty loan subscription after an appeal from Harry A. Wheeler, food conservator for Illinois, at a meeting of the society in the Hotel Sherman last night.

The doors of the banquet hall were closed and none of the society members was allowed to leave until a receipt for a bond subscription was shown. The protest, "I have bought one bond," was not accepted by the doormen.

"I left at home the speech I intended making," said A. B. Seetenfreund, "but I find in my pocket a blank check, which I will fill out for $1,000 as a start in this rally." He was followed by another, who shouted "Here's a check for another $1,000 bond," and a third, who also shouted, "and here's the third $1,000 check."

At the end there were more than $46,000 in subscriptions in front of Max Sobe, who presided.

Citizens Urged to Hear McAdoo Appeal for Loan

Heads of every important Chicago industrial and civic organization have issued an appeal to citizens to hear Secretary McAdoo in the Auditorium on Sunday afternoon at 5:30, when he will make an appeal in behalf of the Third Liberty Loan.

WORK OF LIBERTY DAY LEAVES CITY BEHIND ON LOAN

All Divisions Except Cook County Unofficially Over Top.

Chicago closed its third week of the Liberty loan campaign yesterday with a big Liberty day celebration. But the celebration did not prevent it from remaining in last place among the six divisions of the Seventh federal reserve district.

Chicago is woefully behind, according to the Liberty loan leaders, and unless there is a spurt during the coming week it will end the campaign with the poorest showing of loyalty anywhere in five states.

Unofficially the Seventh district is over the top. Every division of the district except Cook county has an oversubscription of from 10 to 60 per cent. Except in Chicago, where only about $3,000,000 was added to the total, Liberty day shot the totals ahead throughout the district.

The official figures to date are:

	Subscribers.	Amount.	Per cent of Quota.
Cook county, Ill...	246,728	$ 75,200,300	60
Illinois, outside of Cook Co.	243,677	54,238,600	103
Indiana ...	199,685	41,793,950	78
Iowa	367,414	84,423,250	119
Michigan..	220,810	53,127,600	70
Wisconsin.	169,593	43,546,600	95½
Totals..	1,447,907	$352,330,300	83

Chicago has $50,000,000 to raise to reach its minimum quota. There are only seven working days left in the campaign, which closes a week from today. That means $7,000,000 a day, and leaves the city far behind the rest of the district and far behind its record in the second loan. It is $100,000,000 behind its total for the second loan, which means that if Chicago is going to show up at all well in the present campaign, it must come forth with about $15,000,000 daily until the close of the drive.

Day's Leading Subscribers.

The Quaker Oats company made the largest subscription of the day, adding $500,000 to its original subscription of $300,000. Among the other large subscriptions were:

Franklin Coal company	$170,500
B. T. Crane Jr.	100,000
William Wrigley Jr. company	100,000
American Car and Foundry company	100,000
Armour Grain company	100,000
Alfred L. Baker & Co.	67,000
A. M. Castle & Co.	57,000
Campbell, Heath & Co.	50,000
Agricultural Credits company	50,000
J. Stanley Joyce	50,000
E. J. Brach & Son	50,000
National Malleable Castings company	50,000
George B. Carpenter & Co.	50,000
Ames, Emerich & Co.	50,000
Lindsay Light company	50,000
M. Born & Co.	51,900
James A. Rankin	41,000
Employes of R. R. Donnelley & Sons.	40,000

The average subscription of Chicago purchasers is $328. It has dropped from $480 at the end of the first week, due to the fact that there have been few large subscriptions during the last two weeks and many "baby bonds" have been purchased. The average for the district is $250.

McAdoo to Speak.

Secretary McAdoo, who will speak tomorrow at 5:30 p. m. at the Auditorium theater in a big massmeeting, is going to try to stir Chicago to a realization of its unenviable position at the tail end of the Seventh district. He talked to some of the Liberty loan leaders over the long distance telephone yesterday, and they spoke of some of the reasons for Chicago's poor showing. It is predicted that Mr. McAdoo will speak quite plainly.

The doors to the theater will be opened about 4:45 p. m., which is about the hour the secretary will arrive in the city. From the train he will be taken to the Art institute to award the prizes for Liberty loan drawings, and it is expected he will start to speak at the Auditorium meeting by 5:30 o'clock.

Boy Scouts Will Help.

Another aid to Chicago subscriptions will be the boy scouts, who open their campaign today. Seven thousand boys will take part, working in troops of 400 each. The scout masters of each troop will direct the work.

In the last loan the scouts sold $1,333,800 in bonds to 9,164 persons, and only about 3,000 boys worked. The aim in the present drive is to triple that figure. No money is collected by the boy scout, but he has a special blank which directs the purchaser to make his initial payment at bank before May 4.

SOME KISS!

Charles Says It Was, Even if It Did Give Him Mumps.

Mumps, two whole weeks of them! Would you be willing to pay that penalty for one kiss from Marguerite Clark?

Charles C. Ayres got the kiss and the mumps from Miss Clark when she was here selling Liberty bonds. Charles says it was worth it, too.

Charles is 11 years old and a pupil in the Lincoln school. He lives at 921 Wrightwood avenue.

Miss Clark was trying to induce the crowd she was addressing at Marshall Field's to sing "Over There," but the crowd didn't know the song. Young Mr. Ayres called up, "Why don't you try 'What Are You Going to Do to Help the Boys?'"

Miss Clark helped the boy to the table beside her. Then he led off in the stirring air and the crowd sang lustily.

"You don't mind if I kiss you, you dear boy. I've just had the mumps. You're not afraid of them, are you?" Miss Clark said.

"Well, I should say not," the youngster promptly replied.

He was so proud of those mumps that yesterday, when they were making four minute speeches in the seventh grade of the Lincoln school, he told of them so enthusiastically that he was awarded the certificate for the best speech.

U. S. TROOPS FULL OF FIGHT; WILL WIN, BAKER SAYS

Cleveland, O., April 26.—"By buying Liberty bonds the American people have the opportunity of putting the hand of the nation on the shoulders of our soldiers in France and saying 'hold them'," Secretary of War Newton D. Baker told several thousand persons here tonight in a Liberty loan address.

"Our boys in France know what we are thinking about from reading our letters and newspapers," he continued. "If it should happen that we let our patriotism droop they might worry. We must have a strength of mind and unity of action over here to strengthen them. Our boys are exposing themselves in the front line trenches in the protection of liberty and mankind. We are partners with the allies in this fight for freedom.

"We have so provided that no American soldier in France need want for food, arms, or ammunition. To be frank with you, the American soldier in France wants to fight. They have caught the spirit of the soldiers of the allies with whom they are associated and the combination is one that will be productive of great results."

ILLNESS HALTS MANN ACT CASE.

Because Miss Helen Rosentreter, 21 years old, the government's chief witness against Arthur D. Nordquist, arrested under the Mann act, is ill in a maternity hospital, the case against him was continued yesterday before Lewis F. Mason, United States commissioner.

URGE CHICAGO WOMEN ABSENT TO BOOST LOAN

The activity of the woman's Liberty loan committee of Chicago is carrying their branch of this work away "over the top." They are making their campaign cover the solicitation of Chicago women whether in the city or elsewhere.

An appeal to Mrs. Potter Palmer has been sent to her at her winter home in Sarasota, Fla., in the form of a telegram, as follows:

"The women of Chicago are anxious to make a record showing in the sale of Liberty bonds. The women of your ward, the Twenty-first, have nearly $1,000,000 subscribed through their efforts. Will you add your subscription to theirs to help go over before we publish the names of patriotic women subscribers? Please specify the amount you will take and through what bank and a subscription blank will be sent you to sign."

The appeal was signed by Mrs. W. J. Chalmers, chairman; Mrs. E. S. Worthington, Mrs. Frederick Eames, Mrs. Bertram Winston, Miss Caroline Kirkland, Mrs. George M. Pullman, Mrs. Watson Blair, Mrs. James B. Waller, Mrs. Henry Dibblee, Mrs. Cyrus McCormick, and Mrs. Kellogg Fairbank.

AUSTIN TO HAVE A LIBERTY LOAN PARADE TODAY

Austinites will be out in force this afternoon to view as well as to participate in a Liberty loan parade which those in charge of the affair promises to be the largest yet held outside of the loop.

John J. McNeill, president of the East Austin Business Men's and Property Owners' association, predicted yesterday that fully 15,000 will be in line of march, which will be over several of the principal streets of Austin.

Liberty loan subscription booths will be placed along the line of march to take care of subscribers. Floats, bands, naval guns, jackies, and soldiers will be features in the parade.

The parade will be formed near West Madison street and Cicero avenue and after a march of several miles will disband at Washington boulevard and North Cicero avenue.

Wilson Buys More Liberty Bonds While at Theater

Washington, D. C., April 26.—President Wilson made a second subscription to the third Liberty loan at a local theater last night, taking $2,000 worth of bonds. He made his first subscription for $1,000 worth at the same theater two weeks ago.

MEN

Wanted—Men to Distribute Circulars Today

FOR

Liberty Loan Mass Meeting

Report

LIBERTY LOAN HEADQUARTERS

323 West Jackson Blvd., Seventh Floor

AT ONCE

N.B.—This work to be paid for.

VICTORY GOLD FLOODS NATION ON LIBERTY DAY

Whole Country Joins in Backing Troops by Buying Bonds.

Washington, D. C., April 26.—[Special.]—Tremendous strides in the third Liberty loan were made today throughout the country. Liberty day, which dawned with more than two-thirds of the three billion dollar minimum subscribed, added impetus to the campaign.

Reports from all sources at the beginning of the day showed an aggregate amount subscribed of $2,032,990,200, and the results of Liberty day are known to have been gratifying.

While it is confidently expected that the loan figures in the next report will have mounted well toward the $3,000,000,000 mark, officials are earnestly hoping that this loan will be world record breaking, and, therefore, urged that the campaign must not be permitted to slow down.

Subscriptions by Districts.

The subscriptions and percentages of quotas by districts, up to date, follow:

District—	Subscriptions.	Percentage.
Minneapolis	$ 119,617,400	113
St. Louis	140,163,500	108
Kansas City	120,482,100	92
Chicago	318,913,300	74
San Francisco	154,057,450	74
Dallas	58,898,450	73
Boston	146,562,150	66
Philadelphia	161,390,650	54
Cleveland	159,730,200	53
New York	564,230,700	54
Richmond	67,280,700	51
Atlanta	30,613,300	34
Totals	$2,032,990,200	67

Wilson Reviews 30,000.

In Washington 30,000 men, women, and children, soldiers, sailors, and civilians, joined in a Liberty day parade, which was reviewed by the president, who utilized his automobile as a reviewing stand in front of the White House. It required four hours for the procession to pass.

Over 200,000 Have Been Thrilled by the Addresses of

Captain R. Hugh Knyvett

YOU Will be Thrilled by His Experiences as Told in

"OVER THERE" With the Australians

$1.50 net.

CHARLES SCRIBNER'S SONS

SUNDAY'S TRIBUNE TELLS WHAT

ENOZ KILLS

AIRCRAFT AGENCY PLAN VOTED INTO OVERMAN BILL

Other Amendments Will Test Wilson's Power Over Senate.

[BY A STAFF CORRESPONDENT.]

Washington, D. C., April 26.—[Special.]—The senate is about ready to cease debate on the Overman bill and a vote will be taken early next week, with assurance that the measure will pass, although there is strong probability that it will be modified.

Modification of the measure, if its critics succeed in pressing their arguments home, will consist of elimination of the interstate commerce commission and the federal reserve boards from the list of executive departments which may be altered by the president.

Senator Overman said tonight that this amendment, championed most actively by Senators Hoke Smith and Reed on the Democratic side, will be defeated by a slight margin. Senators Smith and Reed, on the contrary, maintain that it would carry by a few votes.

One Amendment Accepted.

Although the president has said he wanted the bill passed without amendment, Senator Overman, the president's helmsman in the long fight, accepted one amendment today authorizing the president to establish an executive agency to control aircraft and to transfer funds appropriated for aviation purposes. The amendment was proposed by Senator Wadsworth, Republican, of New York, one of the proponents of the director of munitions and war cabinet bills which received executive repudiation and for which the Overman bill is an administrative substitute. It was adopted by a unanimous vote.

In its amended form Senator Wadsworth is expected to support the bill whether the amendments proposed by Senators Smith and Reed prevail or not.

Many Fall in Line.

To the other important amendments concerning which such an issue has been raised, Democratic critics and Republicans insisting that tampering with the interstate commerce commission and the federal reserve board would be ruinous to the nation's interest, the president is known to be opposed. He has openly declared that he will not accept the bill if it is thus modified.

So strong is his plea for defeat of the amendments that it is probable that some of the Democrats whose votes have been counted on to support them will change their minds.

Issue Clearly Drawn.

In this case the bill will go to the president just about as he wants it, and Senators Smith and Reed will be on record as having been defeated by executive mandate. If they win, the president will for once have been checked in his habit of legislative dictation.

The fact that quite a number of Republican senators are going to support the bill regardless of amendment and have not been impressed with the arguments of Senators Smith and Reed on the amendments, is very encouraging to Senator Overman and the administration supporters.

Kaiser Brewing War Sought to Bunko World by Yacht Trip, Krupps' Director Says

Following is the conclusion of Dr. Muhlon's letter corroborating Prince Lichnowsky's exposure of German diplomacy before the war. Dr. Muhlon was a member of the Krupp directorate in July, 1914. He says Helfferich, then director of the Deutche bank of Berlin, frankly told him there would be war, and when he told Krupp von Bohlen what Dr. Helfferich had disclosed the head of the great Krupp works fully corroborated the war plans of the kaiser, as he had just come from a conference with the emperor. The last part of the Muhlon letter says:

"On the very day indicated to me by Helfferich the Austrian ultimatum to Serbia appeared. At this time I was again in Berlin, and I told Helfferich that I regarded the tone and contents of the ultimatum as simply monstrous.

"Dr. Helfferich, however, said that the note only had that ring in the German translation. He had seen the ultimatum in French, and in French it really could not be regarded as overdone.

"On this occasion Helfferich also said to me that the kaiser had gone on his northern cruise only as a 'blind'; he had not arranged the cruise on the usual extensive scale, but was remaining close at hand and keeping in constant touch. Now one must simply wait and see what would happen. The Austrians, who, of course, did not expect the ultimatum to be accepted, were really acting rapidly before the other powers could find time to interfere.

Bank Begins Holding Gold.

"The Deutsche bank had already made its arrangements, so as to be prepared for all eventualities. For example, it was no longer paying out the gold which came in. That could easily be done without attracting notice, and the amount day by day reached considerable sums.

"Immediately after the Vienna ultimatum to Serbia the German government issued declarations to the effect that Austria-Hungary had acted all alone, without Germany's previous knowledge. When one attempted to reconcile these declarations with the events mentioned above, the only possible explanation was that the kaiser had tied himself down without inviting the coöperation of his government, and that in the conversations with the Austrians the Germans took care not to agree upon the text of the ultimatum. For I have already shown that the contents of the ultimatum were pretty accurately known in Germany.

"Herr Krupp von Böhlen, with whom I spoke about these German declarations—which, at any rate in their effect, were lies—was also by no means edified. For, as he said, Germany ought not, in such a tremendous affair, to have given a blank check to a state like Austria; and it was the duty of the leading statesmen to demand, both of the kaiser and of our allies, that the Austrian claims and the ultimatum to Serbia should be discussed in minute detail and definitely decided upon, and also that we should decide upon the precise program of our further proceedings.

"He said that, whatever point of view one took, we ought not to give ourselves into the hands of the Austrians and expose ourselves to eventualities which had not been reckoned out in advance. One ought to have connected appropriate conditions with our obligations.

"In short, Herr von Böhlen regarded the German denial of previous knowledge, if there was any trace of truth in it, as an offense against the elementary principles of diplomacy; and he told me that he intended to speak in this sense to Herr von Jagow, then foreign secretary, who was a special friend of his.

Kaiser Had Gone too Far.

"As a result of this conversation, Herr von Böhlen told me that Herr von Jagow stuck firmly to his assertion that he had had nothing to do with the text of the Austro-Hungarian ultimatum, and that Germany had never made any such demands. In reply to the objection that this was inconceivable, Herr von Jagow replied that he, as a diplomatist, had naturally thought of making such a demand.

"When, however, Herr von Jagow was occupying himself with the matter and was called in, the kaiser had so committed himself that it was too late for any procedure according to diplomatic custom, and there was nothing more to be done. The situation was such that it would have been impossible to intervene with drafting proposals.

"In the end, he (Jagow) had thought that non-interference would have its advantages—namely: the good impression which could be made in Petersburg and Paris with the German declaration that Germany had not coöperated in the preparation of the Vienna ultimatum."

Writes to Hollweg.

Herr Mühlon authorized the Humanité, a Paris Socialist paper, through its Swiss correspondent, to publish the following remarkable letter which he addressed from Berne, on May 7, 1917, to Herr von Bethmann Hollweg, then imperial chancellor:

"However great the number and weight of the mistakes accumulated on the German side since the beginning of the war, I nevertheless persisted for a long time in the belief that a belated foresight would at last dawn upon the minds of our directors. It was with this hope that I put myself to a certain extent at your disposal, in order to collaborate with you in Roumania, and that I indicated to you that I was disposed to help in Switzerland, where I am living at present, if the object of our efforts was to be rapprochement of the enemy parties.

"That I was, and that I remain, hostile to any activity other than reconciliation and restoration I proved soon after the opening of hostilities by the definite resignation of my directorship of Krupps' works.

German Chiefs Degraded.

"But since the first days of 1917 I have abandoned all hope as regards the present directors of Germany. Our offer of peace without indication of our war aims, the accentuation of the submarine war, the deportations of Belgians, the systematic destruction in France, and the torpedoing of English hospital ships have so degraded the governors of the German empire that I am profoundly convinced that they are disqualified forever for the elaboration and conclusion of a sincere and just agreement. The personalities may change, but they cannot remain the representatives of the German cause.

"The German people will not be able to repair the grievous crime committed against its own present and future, and against that of Europe and the whole human race until it is represented by different men with a different mentality. To tell the truth, it is mere justice that its reputation throughout the whole world is as bad as it is.

Against Hopes of Mankind.

"The triumph of its methods—the methods by which it has hitherto conducted the war both militarily and politically—would constitute a defeat for the ideas and the supreme hopes of mankind. One has only to imagine that a people exhausted, demoralized, or hating violence, should consent to a peace with a government which has conducted such a war, in order to understand how the general level and the chances of life of the peoples would remain black and deceptive.

"As a man and as a German who desires nothing but the welfare of the deceived and tortured German people, I turn away definitely from the present representatives of the German regime. And I have only one wish—that all independent men may do the same and that many Germans may understand and act.

"In view of the fact that it is impossible for me at present to make any manifestation before German public opinion, I have thought it to be my absolute duty to inform your excellency of my point of view."

HOME RULE PLEA OF CHICAGO IRISH REACHES WILSON

Fellowship Club Fears the Situation Will Endanger the Allies.

[BY A STAFF CORRESPONDENT.]

Washington, D. C., April 26.—[Special.]—Expressing the fear that the Irish conscription issue endangers the common cause of the United States and its allies, the Irish Fellowship club of Chicago has petitioned President Wilson to employ his good offices with England to obtain immediate home rule for Ireland, thereby enabling Ireland to settle the conscription question.

The petition which was laid before the president today says:

Our fear as Americans is that the present situation between England and Ireland will be gravely prejudicial to the cause of America and the allies at this most critical time.

Our interest and duty as Americans is to subordinate and bend everything towards winning the war.

Claims Are Presented.

A statement of the claims and contentions of the parties most directly involved is given as follows:

"The English government claims it is not only just but expedient for a war measure for it to impose conscription on Ireland at this time.

"The people of Ireland contend that when treated fairly they need not be drafted to fight freedom's battles, and in no event has any power outside of Ireland the right to impose such a draft.

"That at the opening of the war England passed a home rule law for Ireland whose operation she suspended for one year under armed pressure of rebellious Ulsterites aided from Germany.

"That England promised not to conscript the Irish.

Might Weaken Allied Forces.

"That alien conscription violates the principle of nationhood, whose preservation was one of the basic causes of this war.

"That England recognized this principle as applicable to the subject of conscription in Canada, Australia, and other dominions.

"That by England's own figures and admissions the draft would yield fewer untrained men than it would require trained men to enforce, and in this manner would weaken rather than strengthen the allied forces during this critical year.

"That Irishmen everywhere look with hope to President Wilson, the champion of the rights of small nations.

"That failure to grant Ireland her rights may prove an embarrassment to the United States and the allies at the peace conference.

T. P. O'Connor, member of the British parliament, called on Lord Reading, the British ambassador, at the British embassy this morning and conferred at length on the question of Irish conscription.

U. S. NAMES LABOR ARBITER HERE; MEANS WAR WORK

Unions' Promise of Peace Expected to Gain Contracts.

Chicagoans interested in bringing new government war work to Chicago foresaw success when they learned last night that Secretary of Labor Wilson had named John B. Lennon as special arbitrator in Chicago labor disputes. It also was stated that union heads had agreed to abide by the arbitrator's verdicts during the war.

For several months the Chicago Cooperative League of Building Trades and Industries has been bombarding Washington with statistics on the city's labor resources for war industries. Hugh Reid, representing the labor department, visited Chicago and made a survey of labor conditions last week. During his trip he talked with many local labor leaders.

The appointment of Mr. Lennon, who is vice president of the American Federation of Labor, came as the result of Mr. Reid's report.

End Fights Is Advice.

In naming Mr. Lennon, Secretary Wilson reiterated the words of Mr. Reid to labor leaders that the campaign to bring war contracts to Chicago will be handicapped unless the unions end all their jurisdictional fights.

"It has been pointed out to the department of labor and to the war industries board," the secretary said, "that large numbers of men are without employment in Chicago.

"Mr. Reid, representative of the department, reports that there are upwards of 50,000 in the building trades at present idle. He told representatives of the various Chicago unions that there were certain factors in the Chicago labor situation which made the department hesitate to recommend any large undertakings there.

Willing to Arbitrate.

"Various labor leaders with whom he conferred indicated a willingness to submit their internal disputes to governmental arbitration. As a result of his report, Mr. Lennon has been assigned to attempt some agreement by which the unions will sign a joint agreement to abide by the decision of government arbitrators during the term of the war."

It was also stated in the capital that Mr. Lennon would endeavor to settle the present labor trouble between the Otis Elevator company and electrical workers' union No. 134 on the Pennsylvania station construction work. It was this difficulty that prevented the electrical workers from signing up at first with other building trade unions to agree to call no strikes during the war.

Sees Victory for City.

"It looks to me as if the action of the secretary of labor means that the campaign for war work for Chicago has been won," F. B. Sullivan, secretary of the Coöperative league, said last night. "The building trades' unions have already signed a no strike agreement during the war. The government need have no fear that labor will stand in the way of finishing war contracts brought to Chicago.

"We hope that included in the work which the government authorities are planning to bring here will be contracts for the construction of ships for the emergency freight fleet."

FOUR MINUTE MEN

Meeting Called for Noon Monday to Emphasize Instructions on Bond Installments.

FOUR minute men who have been talking in behalf of the Liberty loan will meet at noon Monday in the Morrison hotel to discuss plans for making their work more effective.

Among other things it will be pointed out that some of them have failed to explain in talking for the loan that it was not necessary to pay the entire amount subscribed for at once. They will be urged to explain the partial payment system by which bonds can be taken for payments as small as $2 a week, and the other plan by which only 5 per cent has to be paid immediately 20 per cent on May 28, 35 per cent on July 18, and 40 per cent on Aug. 15.

The four minute men have been instructed not to act as auctioneers or to solicit subscriptions on the spot. In some of the theaters in which they have spoken the Stage Women's War relief is soliciting subscriptions following the speeches.

NORTHCLIFFE SEEKS TO QUIT MISSION POST

Says He Resigned, but Will Remain Until Successor Is Found.

LONDON, April 26.—The Standard says it understands that Lord Northcliffe, chairman of the London headquarters of the British mission to the United States and director of propaganda in enemy countries, tendered his resignation on account of ill health, but that at the request of the premier and the cabinet he consented to continue his duties until a successor can be found.

Lord Northcliffe, in an interview, says he has been suffering from influenza for nine weeks, but kept working throughout his illness. He said he consented to continue until the government finds a successor.

Weir Given Air Post.

Sir William Weir has been appointed minister of the air forces in succession to Lord Rothermere, brother of Lord Northcliffe, who resigned yesterday. Official announcement of Sir William's appointment was made this evening.

IN ILL HEALTH.

Announcement was made Thursday in a dispatch from London that Lord Rothermere had resigned as secretary of state for the air forces as a result of ill health. Recently Lord Rothermere had been criticized severely by a portion of the press for running counter to Maj. Gen. Trenchard, chief of the air staff, and Maj. Gen. Sir David Henderson, director general of military aeronautics, who recently resigned their posts.

Sir William Weir has been director general of aircraft production. He was born in 1877 and has been in the aeronautical service since last year. Formerly he was Scottish director of munitions.

IRELAND ENJOYS A GREAT WAVE OF PROSPERITY

[SPECIAL CABLE TO CHICAGO TRIBUNE.]

DUBLIN, April 26.—Straw hats, home grown tomatoes, and strawberries appeared today. Never in Ireland's history has there been such abundant prosperity as now. Farmers have become independently well off in four years. Except for the scarcity of sugar and the high price of whisky the nation is living on the fat of the land. The salaried man and the poor class in the large cities are feeling the pinch of war prices. If the rebellion is averted, Ireland in a few years should become one of the richest nations, per capita, in the world.

CLARK REFUSES SENATORSHIP AS 'DUTY TO NATION'

Decides He Can Serve Country Better as Speaker.

[BY A STAFF CORRESPONDENT.]

Washington, D. C., April 26.—[Special.]—Champ Clark, speaker of the house, refused the appointment as United States senator from Missouri today.

Speaker Clark notified Gov. Gardner of Missouri of his decision to decline the opportunity to succeed the late Senator Stone about noon, after he had carefully considered the offer over night and discussed it with Mrs. Clark, who ever has been his most influential adviser.

According to word from Jefferson City, Mo., Gov. Gardner, after receiving Speaker Clark's refusal, appointed Walter W. Graves, chief justice of the Supreme court, as senator. Justice Graves has not yet accepted the appointment.

Loyal Democrats Rejoice.

The speaker's decision was met with great rejoicing among the loyal Democrats of the house. While Republican leaders assured Mr. Clark yesterday they would make no attempt to organize the house in case he should resign, there were scores of Democrats who did not look with favor upon the prospect of the house being presided over, for the next few months at least, by a man who voted against war. Majority Leader Kitchin of North Carolina was scheduled to succeed Speaker Clark.

Speaker Clark is said to have realized this situation. Whether it had anything to do with his decision is, of course, not known. Certainly he said nothing about it publicly.

The Speaker's Refusal.

"I have thoroughly considered my duty in the premises, leaving out of the consideration my own personal fortunes as far as was humanly possible," Speaker Clark said in his telegram to Gov. Gardner, "and have come to this conclusion:

"In this awful crisis of our country's affairs—indeed of the whole world's affairs—it is the imperative duty of every man to serve the people and uphold the government to the best of his ability and in the position where he can do the most good. I believe that I can render more service in the speaker's chair than in the senate. CHAMP CLARK."

"I am glad that you indorse my action," said Speaker Clark, addressing the house. "Of course, to be a senator from Missouri is a great honor. It presented to me the most serious question that has ever arisen in my life from a political standpoint. The generous conduct of the Republicans would have made it easier, and I want publicly to thank them.

"Whatever reputation I have in the world I achieved on the floor of the house of representatives, and if I were to live a million years the manifestation of esteem and affection of this house bestowed on me would not be forgotten; they are enshrined in my heart. So I made up my mind to stay with you, and we will all fight this war out together."

"BARONESS" TAKEN AS SHOPLIFTER.

"Baroness De Berg, wife of the United States consul to England," was fined $25 in the Clark street court yesterday for the theft of a bottle of syrup from a shop at State and Lake streets. She was lavishly gowned and wore many diamonds. She explained she always liked syrup with her eggs and cakes.

SHRAPNEL

Twelve mechanical draftsmen and three free hand sketchers are wanted for immediate service in France. They should apply to Capt. E. J. Wesson, 1327 F street, Washington. Applications should state age and be accompanied by samples of work.

Maj. Channing W. Barrett of base hospital unit 36 in France has written asking that if the folks at home will have their boys make themselves known if they should be sent to his hospital he will do everything to give them a "back home reception."

Sinking of three German U-boats by American gunners is described in a letter from Christy Drain, a soldier in France, whose mother lives at 4839 North Drake avenue. "The American gunners sure are some good shots," writes the soldier. "They sank three subs and that was good enough for Old Kaiser Bill's bunch. We were only seventy-five miles from the coast when they started after us." The letter does not give the location of the attack.

Lieut. Raymond O. Brown, formerly a policeman of Evanston, wounded in France, has written to some of his Evanston friends that it will be unnecessary for him to have his leg amputated. Brown sent a brief telegram about two weeks ago stating that he had been severely wounded. "Day in and day out," said Brown in his letter, "it is cold and muddy. The bullets whistle over our heads continuously and we can hear nothing but the constant boom of the cannon."

NEW YORK ELKS ADD THEIR BAN TO GERMAN SPEECH

New York, April 26.—[Special.]—It became known today that, at a meeting last Sunday, the local lodge of B. P. O. Elks, No. 1, adopted resolutions against the use of German in the clubhouse or at club gatherings by members, and against the entertainment in the clubhouse of enemy aliens or of German speaking persons for the duration of the war.

It is the belief of the officers of the lodge, the largest in the Elks' order, that lodges elsewhere will do likewise as a manifestation of loyalty to the United States.

Chicago Will Not Act.

No such action as that taken in New York will be taken by Elks' lodge No. 4 of Chicago, according to Exalted Ruler Warren D. Bartholomew.

"Nothing of the kind is necessary," said Mr. Bartholomew last night. "We have never had a disloyal member of our lodge. We have never had an alien enemy in the building since it was dedicated last November. I have never heard German spoken here, and I don't think it ever has been. This is all by common consent. The Elks are peculiarly an American organization and their ritual is built about the American flag."

Pershing an Episcopalian in Tribute to Dead Wife

The Living Church, an Episcopal weekly published in Milwaukee, prints the information that Gen. John J. Pershing was confirmed in the communion of the Protestant Episcopal church recently. Gen. Pershing is understood to have been a Presbyterian and is said to have entered the Episcopal church in tribute to his dead wife, who was an Episcopalian.

U. OF W. MEN DUB M'ELROY 'KING OF ASSES'

Students Hang Him and the Kaiser in Effigy.

Madison, Wis., April 26.—[Special.]—Incensed by the reiterated charges of Prof. Robert McNutt McElroy that the students of the University of Wisconsin are "damned traitors and Prussians," the 2,000 students tonight escorted the effigies of Kaiser Wilhelm and Prof. McElroy around the Latin quarter and then burned them. The kaiser was placarded with the sign "Me und Gott," while McElroy had the placard "McNutts McElroy, Prince of Asses," tacked on him.

The action was taken following a massmeeting at which the entire student body unanimously indorsed a communication to the National Security league asking that organization to repudiate the statements of McElroy as being libelous and untrue.

In the letter to the league the entire incident was reviewed in detail and a statement was included stating that until McElroy was properly reprimanded speakers from the National Security league would be decidedly unwelcome at Wisconsin.

Prof. W. A. Scott, head of the commerce department, was chairman of the meeting and after citing many instances which went to prove that the University of Wisconsin was loyal beyond all possible doubt, he stated that any one who said anything to the contrary was "a liar and should be suppressed."

Leroy J. Burlingame, president of the senior class, said before the meeting that the university went over the top in the Liberty loan with a subscription of $155,000, and that it would no doubt be necessary for the student body to raise at least $200,000 in order to get another remark from McElroy.

The students burned a copy of the Wisconsin State Journal and marched to Jones' home, where they were told he was out of town.

Finns to Barter Coffee for Grain with Sweden

STOCKHOLM, April 26.—The Finnish government has expropriated the supplies of tobacco and coffee.

The surplus will be exported to Germany as compensation for grain.

A lively discussion is proceeding in the Finnish press on the question whether a monarchy or a republic is to be established. Swedish Finns favor a monarchy.

Baron Rhondda Reported Out as Food Controller

LONDON, April 26.—Baron Rhondda, the Daily Mail says it understands, has resigned the office of British food controller which he has held for the last ten months. He has been absent from his post for some weeks owing to illness. John R. Clynes, parliamentary secretary for the food ministry, has been in charge temporarily.

Congress Gets Bill for Absolute "Dry" Nation

Washington, D. C., April 26.—Absolute prohibition of the manufacture or distribution of liquor during the war was proposed in a bill introduced today by Representative Barkley of Kentucky.

TEUTONS BREED ROW OVER COAL WITH THE SWISS

[Copyright: 1918: By Press Publishing Company (New York World).].

PARIS, April 26.—It evidently is difficult to satisfy the German greed. One would have thought the central empires had enough enemies, but this does not appear to be the case.

After trying to make trouble with Holland, which trouble has not yet calmed down, the Germans seem to want to cause friction with Switzerland.

As is the case with Holland, it would not be the first time trouble has arisen between Helvetia and Germany. In Holland the first cause of the quarrel was over the transit of gravel and sand, and in Switzerland it is over the transit of a supply of coal.

The German press, notably the North German Gazette, almost openly warns Switzerland she should be satisfied with what Germany is sending in the matter of coal.

This paper points out that there are other countries bordering on Germany which are in better position to relay than Switzerland. These countries, of course, are Holland and Denmark.

The German Gazette also says the Swiss newspapers should not show so much dislike toward Germany.

The reason Germany should make such strong representations toward Switzerland is said to be caused through new negotiations being held in Berne by which Germany wants Switzerland to supply her with more food.

Wilson Assures Greece of Peace Meeting Aid

Washington, D. C., April 26.—President Wilson has assured the Greek people that the United States is determined to give its fullest measure of support to Greece and that the country's rights shall be preserved in any final peace negotiations.

The president's attitude became known today when the state department gave out the text of a statement cabled to Minister Droppers at Athens which was given out for publication in the Greek capital.

Belgium Gets $3,250,000 in Loan from America

Washington, D. C., April 26.—Belgium was granted another credit of $3,250,000 by the treasury today, making her total borrowings from the United States $107,850,000 and credits to all the allies $5,228,850,000.

Teuton U-Boats Land Guns on the Coast of Tripoli

Washington, D. C., April 26.—German submarines have been landing guns, food, and munitions on the coast of Tripoli, according to an official dispatch today from France.

British Bomb Enemy Posts; Germans Lose 17 Planes

LONDON, April 26.—The official communication dealing with aviation issued today says:

"On Thursday mists interfered, but we dropped 650 bombs on Menin, Roulers, Armentieres, and enemy billets.

"Ten hostile machines were downed in air fighting and two others were disabled. Four others were shot down by anti-aircraft gunfire and one by infantry fire. Two of our machines are missing."

DAVISON WANTS NO 'SLACKERS' IN RED CROSS

PARIS, April 26.—Henry P. Davison, chairman of the American Red Cross war council, who has been on a tour of inspection along the battle fronts in France and Italy, left Paris today to return to the United States. Upon taking leave of the Red Cross staff here, Mr. Davison said:

"Every Red Cross man should do his work with a complete sense of humanity and obligation to the people who for three years and a half have been fighting and suffering for America.

"Any man," Mr. Davison added, "who feels that anything he does here in the name of the Red Cross incurs obligation on the part of the French people should be sent home immediately. It is, on the contrary, a privilege on our part to have had any share in the great effort to convey to France our sense of immense obligation and admiration for her."

CHIEF OFF OF FLOR BELIEVE

U. S. Gets Lis in Ship Blo French

New York, April 2 terfield and all the American steamship are believed to hav when that ship wa explosion April 17 w coast. A list of survi today by cable from sul at Brest does names. It also is s of the engine room injured, the others badly burned.

A checking up of the record of the United States ship here when the F shows that out of civilian crew, twent missing, twelve are burned, two are s only thirteen escap

There is a possib cials of the Unite board here said, tha ing may yet be ac the Florence H. wa the explosion occur mote. Chief Engin son and First A Strickland are am caped injury.

Men Beli

Those believed to dresses of their nea by them when the articles, are:

CAPT. F. J. BUTT Mass.

JOHN BEANS, ch N. Y.

RUSSELL OVERIN Brooklyn, N. Y.

H. L. CUDAHY, t Ore.

E. BENTLEY, reser England.

A. W. RANDLE, re Falls.

J. A. WASHKO, r land, O.

JOSEPH LAMERA 6727 Champlain a

L. B. GILDART, se

S. PANSHI, carpen

C. A. GOODWIN, w Mass.

N. TANXIA, E. M YOSNISAWA, me pan.

T. MOTSUSNO, th GUHAI, second chief cook; T. M YAMAFATO, mes

JOSE ROSENTHA SYLVIA, coal pas man; C. F. SAN ROUDOM, firema fireman, no addr

N. BUXOPOLOS, f

S. H. DOUCVIS,

A. VOVOA, firema

Six of Naval

In addition to th were on board tw naval guard, six reported as survi department at Wa

The Florence H delphia March 30 which was explos advice from Par plosion was bel caused by a bomb before it sailed.

3,000 KID MADE H RINGLI

Many happy possible of the and cripples in th homes in Chica the circus yester unfortunate kid at the matinee Coliseum as the ling Brothers.

Everybody co circus, from Dir Ringling to the the thousands o peanuts with th circus, made a tain and provide arranged specia the famous girl somersaults, th girls in the new Old," danced lon formance moved mitted not a sin

As early as 1 gan to arrive. cars, many in eral hundred pr loaned. Special by jackies from training station into the buildin

Hungary W Threat

Washington, troubles continu patch from Swi in Budapest o 250,000 workme test in differen adopted a resol did not allow entirety. The tion and bittern decided to use legal measures turn the gover satisfy the wo electoral reform

Can't Get by Teleph

Watch your must depend u day, for the C pany announce no longer resp "correct time." this question to now, but wa necessity to s paratus will p so in the futu before you g April 30.

American Colors

versus

German Colors

At the Textile Exhibition

If you are interested in knowing what progress has been made during the past year in the manufacture of American dyestuffs, we invite you to visit the Sixth National Textile Exhibition which is to be held at the Grand Central Palace, New York, from April 29 to May 11.

This Company has engaged a large corner space on the Fourth Floor and the feature of our exhibit will be a display of dyeings of some fifty "NATIONAL COLORS," alongside of which will be shown dyeings of the same class of colors of German manufacture.

These dyeings have been subjected to the same tests of scouring and fulling and exposure to light and weather for the purpose of illustrating more fully than has heretofore been attempted the exact status of American dyes as compared with similar dyes of foreign manufacture. The exhibit will be of unusual interest to members of the textile trade, to manufacturers of Men's and Women's Wear, and to the general public.

We believe it will demonstrate that the promises of this Company to place on the American market, within a reasonable time, an adequate and comprehensive line of satisfactory colors, is being fulfilled. The exhibit will also be recognized as part of our new war industry and will display the very interesting "bases" or "intermediates" used both in the production of munitions and colors.

Our trade-mark, "NATIONAL COLORS," is the hall-mark of the new American Color Industry.

National Aniline and Chemical Company

Incorporated

21 Burling Slip, New York

CHIEF OFFICERS OF FLORENCE H. BELIEVED LOST

U. S. Gets List of Missing in Ship Blown Up on French Coast.

New York, April 26.—Capt. F. J. Butterfield and all the deck officers of the American steamship Florence H. now are believed to have lost their lives when that ship was destroyed by an explosion April 17 while off the French coast. A list of survivors received here today by cable from the American consul at Brest does not contain their names. It also is shown that only two of the engine room officers escaped uninjured, the others being reported as badly burned.

A checking up of the cabled list, with the record of the crew filed with the United States shipping commissioner here when the Florence H. sailed, shows that out of fifty-six men in the civilian crew, twenty-nine are dead or missing, twelve are in hospitals badly burned, two are slightly burned, and only thirteen escaped uninjured.

There is a possibility, however, officials of the United States shipping board here said, that some of the missing may yet be accounted for, but as the Florence H. was near a port when the explosion occurred this hope is remote. Chief Engineer James B. Watson and First Assistant Engineer Strickland are among those who escaped injury.

Men Believed Lost.

Those believed to be lost, with the addresses of their nearest relatives given by them when they signed the ship's articles, are:

CAPT. F. J. BUTTERFIELD, Haverill, Mass.
JOHN BEANS, chief mate, Brooklyn, N. Y.
RUSSELL OVERINGTON, second mate, Brooklyn, N. Y.
H. L. CUDAHY, third mate, Portland, Ore.
E. BENTLEY, reserve engineer, Halifax, England.
A. W. RANDLE, reserve officer, Niagara Falls.
J. A. WASHKO, reserve officer, Cleveland, O.
JOSEPH LAMERAUX, reserve engineer, 6727 Champlain avenue, Chicago.
L. B. GILDART, seaman, Everett, Mass.
S. PANSHI, carpenter, Russia.
C. A. GOODWIN, water tender, Melrose, Mass.
N. TANXIA, E. MONI, S. KATO, E. YOSNISAWA, messmen, homes in Japan.
T. MOTSUSNO, third cook; N. YAMAGUHAI, second cook; S. UMETSU, chief cook; T. MIYAKA, steward; H. YAMAFATO, messman, Japan.
JOSE ROSENTHAL, coal passer; A. SYLVIA, coal passer; A. AINPOS, fireman; C. F. SANTOS, fireman; J. S. ROUDOM, fireman; C. SCARDOUI, fireman, no address given.
N. BUXOPOLOS, fireman, Houston, Tex.
S. H. DOUCVIS, fireman, Greece.
A. VOVOA, fireman, Peru.

Six of Naval Crew Survive.

In addition to the civilian crew there were on board twenty-three men of a naval guard, six of whom have been reported as survivors through the navy department at Washington.

The Florence H. sailed from Philadelphia March 30 with a cargo, part of which was explosives. A recent cable advice from Paris said that the explosion was believed to have been caused by a bomb planted on the ship before it sailed.

CHICAGO "NO SURRENDER" BOYS

Wounded Marines, Who Are Members of the Fighting Regiment, None of Whom Was Captured.

TOP ROW—LIEUT. HAROLD D. SHANNON, CORPORAL VERNON NEELY SOSTHEIM (KOEHNE PHOTO), SERGT. HARRY W. PUCCETTI.

SECOND ROW—PRIVATE CHARLES F. MILLER, SERGT. ODELIO N. KASS, PRIVATE ERNEST P. PETERSON (DODGE PHOTO).

LOWER—SERGT. DANA B. THRASHER (VARNEY PHOTO), SERGT. LEON HADAD, SERGT. EDWARD G. WARREN (HARTSOOK PHOTO), PRIVATE ALBERT W. BARTZ.

SIX CHICAGOANS PROVE HEROIC UNDER HUN FIRE

149th F. A. Fighting Men Cited for Bravery; Letter from One.

Private Joseph Gross, Battery C, One Hundred and Forty-ninth Field artillery, an employé of THE TRIBUNE, is among those of the American forces cited for bravery in action in the recent fighting in France.

Private Gross is just past his twenty-first birthday. He is the son of Henry C. Gross of 847 King place. He has been a worker in the engraving room of THE TRIBUNE for five years and enlisted with Col. Henry J. Reilly's regiment upon gaining his majority.

Five Others Honored.

Five other Chicagoans—members of Battery A—were cited for bravery in general order No. 11 by Col. Reilly under date of March 24. They are:

CAPT. T. S. HAMMOND, 1362 North Dearborn street. Mrs. Hammond is now a guest of Mrs. Reilly at Winnetka.

PRIVATE GEORGE W. HESSLEAU, father William J. Hessleau, 5046 West Madison street.

LIEUT. ROBERT N. McCREARY, 61 Cedar street; father, R. H. McCreary.

PRIVATE THOMAS A. LYND, 4922 West Huron street.

PRIVATE FRANCIS H. EVANS of 5422 Ingleside avenue; father, William H. Evans.

Four Danville Men Cited.

Four men of Danville, Ill., also are named in the citation of Col. Reilly. They are:

SERGT. FRANK HICKMAN; father, P. C. Hickman.
CORPORAL ALVIN G. ROBINSON; father, G. T. Robinson.
LIEUT. WILLIAM W. BODINE.
PRIVATE JOHN MOSELY.

Hammond a Grid Star.

Capt. "Tom" Hammond first gained fame as a football player on the Hyde Park school teams of 1899-1902, and then developed into a star on the Michigan teams of 1903-1906. Capt. Hammond now is commander of a battalion of the One Hundred and Forty-ninth.

A copy of the general order was received yesterday by Mrs. A. H. Unger, known as "the little mother of the One Hundred and Forty-ninth regiment," who has charge of the relief headquarters in the Marshall Field annex.

"The regimental commander wishes to commend the officers and enlisted men," the order says, "for the coolness and spirit displayed when left with a single piece in a position from which their battery had been removed because of the heavy fire."

The men are members of Battery A.

Lack of Cigg. Main Trouble.

A friend on THE TRIBUNE recently received the following letter from Private Gross:

"You say to make my wants known to you. Well to begin with don't forget that over here under fire I smoke ten times as much as you or Bill, both of you. Your cigarets from Christmas are gone, also six other cartons, and a hundred Union League club and a hundred others, and about twenty cans of pipe tobacco. Sam, you should know how a person smokes, for you have been in action and no doubt smoked as much as I do now. So for —— —— send me some cigg. tobacco. I can't get good old U. S. A. cigg. or tobacco over here. At the Y. M. C. A. you can get only one package at a time. Outside of that I get along pretty well.

Doesn't Mind the Shells.

"We have been up here some time, that is at the front where the shells are quite thick. We have had everything but liquid fire and air raids. The worst thing is the gas. Got so I don't mind the shells, but O, that gas! Have also been out under fire, shells breaking all around, in the day and night both. Got lost several times, but up to date I am getting along quite nicely with my new work. I like it better than the old—I get out more and see more than I would otherwise. The only thing that I don't like is that the days never end; about thirty hours in a day now, the closest I can figure it out.

A Little Art. Duel.

"By the time you get this, I will be in another place, where, is a question.

"O yes, I forgot to say that this little stations of ours has been bombarded at mess time, at that. A little art. duel.

"Well I hope this finds you well and happy. I am having lots of fun dodging pieces of shell and am very careful about it. Am quite well at present. I remain, truly, JOSEPH."

SHELLS EASY, BUT O, THAT GAS!

"Tribune" Man, Cited for Bravery, Writes of Work Under Fire. Another Chicagoan, Gridiron Star, Proves Heroic.

Joseph Gross

"TOM" HAMMOND.

ALL ON BOARD OF TUSCANIA PROVE 'HE MEN'

First Survivor to Reach City Tells Story of Disaster.

The first of the survivors of the Tuscania sinking to arrive in Chicago is back with a stirring tale of the disaster and of the splendid behavior of the American troops aboard. He is Lieut. Arnold Joerns of the aviation service, formerly secretary of the Chicago branch of the National Security league.

"There isn't so much to tell of the sinking as one might think," said Lieut. Joerns yesterday. "The thing came too rapidly and events followed too quickly. The outstanding fact about it all was the splendid behavior of our boys, every single one of whom proved himself a 'he man.' Every officer of the 150 aboard was proud of those 2,100 enlisted men.

Ship Shakes Like Steer.

"The ship was struck about 6 o'clock in the evening. I was in the middle of the ship at the time, and the ship shook like I have seen steers shake at the stockyards. Then suddenly everything was still. The torpedo had gone through the engine room, stopping the machinery, and after days of the throbbing of the engines their sudden silence was almost uncanny.

"The men had just finished their supper in the hold. They were as disorganized as it was possible to be. Yet they formed themselves into lines, without disorder or panic, and went up the ladders to the deck in single file. There were only two women—stewardesses—aboard. When they appeared on deck the men cried, as if by common consent, 'step aside, the ladies are coming.' The lines of men parted and the women were at once sent over the side into boats.

Women Help Rescue.

"They were real women—those two—Scotchwomen. They clambered down the ropes as nimbly as any man, and when in their boat aided in the rescue of four of our lads from the water. The ship's officers, also Scotch, lived up to the best traditions of the British navy."

Lieut. Joerns was in charge of a lifeboat which held fifty men. It was rescued by a British destroyer at 7 o'clock.

"Some of the scenes were sickening," continued Lieut. Joerns. "I was not much bothered by my wetting, and after getting into dry clothing and getting something hot to drink went on deck and helped pull in survivors. But there were some humorous incidents among the tragic. We on the destroyer found a raft with six American soldiers on it, singing 'Where Do We Go from Here, Boys?' They were saved. Some weeks later I told a French clergyman about this, and he preached a sermon on it, only he didn't know the song and described the sublimity of those soldiers, not knowing whether heaven awaited them or not, 'singing that beautiful hymn, "Where Are We Going from Here, Lord?"'"

VICE CLEANUP CALLED REASON FOR ARMY HEALTH

Less Disease than Was Expected, Says Dr. W. A. Pusey.

Only the repression of prostitution and the liquor traffic near army cantonments saved the army from having a high rate of venereal disease. As the figures now stand, there is less of this disease than surgeons estimated there would be with the creation of the national army.

Dr. William A. Pusey, who aided the federal authorities in equipping the cantonments for campaigns against diseases, made this statement last night at a meeting of the Institute of Medicine in Recital hall, Fine Arts building.

"It was well known," Dr. Pusey said, "that the spread of diseases went hand in hand with liquor and prostitution. It has long been recognized by army officials that you must expect disease with liquor and vice.

Army Free of Liquor.

"It can be said now that the national army is free of liquor. There is a little 'bootlegging,' but so little that it does no harm. The government has made prostitution difficult. In this it has been given incalculable aid by the civil authorities of the various cities. It was the five mile vice zones about cantonments which did most good.

"There have been cities cleaned up of vice and liquor conditions in the last few months which never would have made a start on this had it not been for the war. The country has been awakened to the terribleness of disease. It is ready for any kind of a campaign now. The revolution has been magical."

Called Army's Salvation.

Dr. Pusey told of the plan by which every soldier is punished for laying himself open to contract disease without notifying his superior. He said the medical treatment given the men had been criticized by moralists and "busybodies," but that it was the salvation of the army.

"The whole question is one of education," said the doctor. "It will be of lasting good after the war. The soldier has been educated to know that disease is worse than bullets. He has been given every form of healthful recreation to aid in this movement."

Lives Reported Lost in Eruption of Mt. Stromboli

ROME, April 26.—Mount Stromboli is in violent eruption. Falling lava has set fire to vineyards. It is believed some lives have been lost.

MARINE HEROES IN BATTLE SPUR TO RECRUITING

Who's Who Among the Chicagoans Recently Hurt in Action.

"Since the beginning of the war there has been no more powerful stimulant for recruiting than the marine overseas casualty list received from France on Thursday night," said Maj. F. H. Delano, in charge of United States marine corps recruiting for the central division, last night at his headquarters, 528 South Dearborn street. "Increases of from 25 to 50 and in some cases 100 per cent were reported yesterday from the sixteen states in my division."

Lieut. Frederic Kensel, in charge of recruiting for the Chicago district, said his office force was working overtime to keep pace with the applications, 1,000 of which have been received this week. Three hundred and fifty-four men have been accepted.

Tribute to Lieut. Shannon.

Chicago's first commissioned marine officer to fall in combat with the Germans is Lieut. Harold D. Shannon of the Sixth battalion, Sixth regiment of marines, who was reported slightly wounded. His home is at 5536 Everett avenue, with his uncle, Edward T. Page.

"Lieut. Shannon is one of our most efficient officers," said Lieut. Kensel. "With Capt. Thomas G. Sterrett and Lieut. J. F. Rorke he was in charge of what we call the 'moppers up' in trench warfare at the Quantico, Va., training camp. It probably was in action of this nature that he was wounded. He helped direct the trench fighting scenes in our marine recruiting picture, 'The Unbeliever,' a part of which was taken at Quantico.

"He has a distinguished record. He joined the marine corps at the time of the first Mexican trouble in 1913 and was a member of the force of jackies and marines that landed from the battleship Louisiana at Vera Cruz. It was after that he took his examination for a commission and passed."

Hoyne Avenue Boy.

Sergt. Harry W. Puccetti, another member of the gallant Seventy-fourth company of the Sixth regiment, of whom the official report stated, "none was captured," was formerly employed by the firm of Hornblower & Weeks, bankers and brokers, 37 South La Salle street. His parents live at 333 South Hoyne avenue. He has a brother and a cousin in the military service.

Sergt. Odelio N. Kass, reported as wounded, had been in the wholesale department of Marshall Field & Co. for four years when he joined the marines. His Chicago home was at 6416 Kimbark avenue. His family are now at Alton, Ia.

There is believed to have been an error in cable transmission in the name of Sergt. Leon Hadad of 844 East Fifty-fifth street. He was reported wounded. But his mother, Mrs. Amelia Hadad, has received no notification from the war department. She received a post card from him yesterday in which he stated he was in the best of health. He belonged to the headquarters division of the Sixth regiment.

Although Sergt. Edward G. Warren's name was carried on the casualty list, his mother, Mrs. Mary E. Warren of 5812 Drexel avenue, has received no notification from the war department and it is believed another Warren is meant.

Samuel P. Thrasher, superintendent of the Committee of Fifteen, has received no word for seven weeks from his son, Sergt. Dana B. Thrasher of the Seventy-fourth company, Sixth marine regiment, and is wondering whether he was injured in the recent fighting. Sergt. Thrasher joined the marines last April and sailed from Quantico last fall.

Corporal Vernon Neely Sostheim, another member of the Seventy-fourth company, was wounded in action on April 13, according to a telegram received by his parents, Mr. and Mrs. L. W. Sostheim of 7412 Princeton avenue. No details were disclosed. Corporal Sostheim was formerly employed in the real estate offices of Frederick H. Bartlett & Co.

Others in the List.

Others named in the list were Corporal Carl W. Johnson of 104 West One Hundred and Seventh street, and Privates Ernest P. Peterson, formerly with Montgomery Ward & Co., whose mother lives at 6937 Aberdeen street; Albert W. Bartz, whose father, Herman Bartz, lives at 213 Elizabeth street, Joliet, and Charles F. Miller, whose address was given as 6545 West Monroe street.

OVERSEAS CASUALTIES

WASHINGTON, D. C., April 26.—The list of American overseas casualties issued today by the war department contained seventy-five names, including seven officers. Lieut. Julien N. Dow, previously reported killed in action, now is reported wounded in Germany. The casualties were divided as follows:

Killed in action	9
Died of wounds	5
Died of disease	3
Severely wounded	33
Slightly wounded	25

The names are:

KILLED IN ACTION.

Sergt. Harry T. Corbin.
Sergt. William R. Knapp.
Corporal Louis M. Holmes.

PRIVATES.

Harry J. Akins. Chas. G. French.
Delmar J. Warner. Jos. F. Gaudette.
Joseph Dimarco. Ralph Palumbo.

DIED OF WOUNDS.

PRIVATES.

Albert Adams. Clarence F. Pyrah.
George J. Duto. Charles L. Shull.
Benj. Kasica.

DIED OF DISEASE.

Sergt. Cooper D. Wells.
Mechanic John L. Ehrle.
Private George C. Ross.

SEVERELY WOUNDED.

Capt. Henry H. Worthington.
Lieut. Orlando C. Brown.
Lieut. Edward M. Freeman.
Lieut. John J. Hyde.
Lieut. Harry F. Kelly.
Sergt. Fred R. Himes.
Sergt. Abe Ruskin.
Corporal George W. Sterling.

PRIVATES.

Alex. Allerdiez. Basilio Guidora.
Joseph Amadeo. George E. Hight.
Leon K. Barden. George A. Hopkins.
Hugh Carroll. Robert L. House.
J. P. Cottingham. Julius Kulhayl.
Ralph J. Cullinan. Frank F. Mellon.
Malvern Davis. P. Modzelevski.
Michael J. Dillon. John M. Norris.
H. H. Faulkner. Sam. R. Schlimper.
John Gawlak. Ben. L. Siemon.
John Giguere. C. W. Williamson.
John F. Granger.

COOKS.

Frank Anker. Joseph N. Wood.

SLIGHTLY WOUNDED.

Lieut. William H. Kirk.
Lieut. Alfred P. Kivlin.
Sergt. Charles Smith.
Corp. Robert P. Barrett.
Corp. Harry S. Gallagher.
Corp. Martin O'Reilly.
Mechanic Charles O. Thiesse.
Wagoner John Mastrandia.

PRIVATES.

Harold P. Archer. Elmer Jernberg.
John Bogdan. Thos. F. Kelly.
Walter Borek. Walter A. Loiselle.
Walter Caba. Silvio J. Lusardi.
Wm. E. Devine. John Madere.
Caleb W. Feeback. George W. Marble.
George W. Ford. John Norman.
Charles G. Fyfe. M. D. O'Meara.
Joseph Healy.

The following privates, previously reported missing in action, are now reported wounded in action:
Thomas Connolly. Michael K. Holmes.
Chas. A. Wiggins.

Ottawa, Ont., April 26.—R. M. Doppler of Chicago was reported wounded in today's Canadian casualty list.

Officer Reported Dead Is Alive; Wedding Expected

Lieut. Julian A. Dow, reported killed in the big drive in France, is alive and Miss Nell Huckins of Rogers Park, his sweetheart, has laid aside her mourning garments. Miss Huckins and Lieut. Dow were to have been married in July. A cablegram telling of his death was received on April 11 by his parents in Neoga, Ill.

They immediately wired Miss Huckins and after a few days she went to Neoga to sympathize with them. Two hours after she entered their home another cablegram was received saying that the young lieutenant is alive, but wounded and a prisoner in Germany.

The message said that because he will be incapacitated for service he may be exchanged. So the wedding may yet be held in July. Lieut. Dow has been "over there" eight months as a medical officer in the British army.

We Must Not and Shall Not Fail! Gompers' Cry

OTTAWA, Ont., April 26.—Samuel Gompers, president of the American Federation of Labor, delivered at a joint session of the senate and house of commons late today an address which Minister of Justice Doherty characterized as "a new inspiration which shall revive in us our determination."

"We cannot fail! We must not fail! We shall not fail!" Mr. Gompers declared. "But it is better to fail fighting than willingly to submit to the yoke. A willingness to submit to the tyrant's yoke simply means stifling and stamping out the spirit of liberty."

Hungary Workers Make Threats Against Rulers

Washington, D. C., April 26.—Labor troubles continue in Hungary. A dispatch from Switzerland today said that in Budapest on April 22 more than 250,000 workmen gathered in a protest in different parts of the city and adopted a resolution which the censor did not allow to be published in its entirety. The men expressed irritation and bitterness over conditions and decided to use every means, including legal measures if necessary, to overturn the government, which does not satisfy the workingmen's claims for electoral reform.

Can't Get "Correct Time" by Telephone After May 1

Watch your clock after May 1. You must depend upon it for the time of day, for the Chicago Telephone company announces that its operators will no longer respond to requests for the "correct time." They have answered this question 250,000 times a day up to now, but wartime conditions and the necessity to save time, labor, and apparatus will prevent them from doing so in the future. So wind your clock before you go to bed the night of April 30.

3,000 KIDDIES ARE MADE HAPPY AT RINGLING CIRCUS

Many happy children, as many as possible of the thousands of orphans and cripples in the various institutional homes in Chicago, had their day at the circus yesterday. More than 3,000 unfortunate kiddies were entertained at the matinée performance at the Coliseum as the special guests of Ringling Brothers.

Everybody connected with the big circus, from Director General Charles Ringling to the boys who distributed the thousands of bags of popcorn and peanuts with the compliments of the circus, made a special effort to entertain and provide comforts. The clowns arranged special stunts, May Wirth, the famous girl rider, turned additional somersaults, the hundreds of ballet girls in the new spectacle, "In Days of Old," danced longer, and the entire performance moved with a snap that permitted not a single dull moment.

As early as 1 o'clock the children began to arrive. Some came in street cars, many in motor busses, and several hundred private automobiles were loaned. Special details of police, aided by jackies from the Great Lakes naval training station, carried the children into the building.

SUNDAY'S TRIBUNE TELLS WHAT ENOZ KILLS

Lace Oxfords are now the vogue. This is one of the popular models we are offering at

$5.45

Your choice of soft patent coltskin, dull black kid, rich tan vici, or white kidskin. Full Louis heel.

When you have just about made up your mind to pay $8 or $10 for your oxfords—don't.

Come here and get a pair and use the balance as first payment on a Liberty bond.

You'll get more out of it in the end—and no one will know the difference—not even you.

Prices $3.45—$4.45—$5.45—$7.45

Leon's Incorporated
Selz, Royal Blue Stores
N. W. Cor. Clark and Madison Sts.
S. E. Cor. Dearborn and Van Buren Sts.

Men's Hats, Exceptional Quality, $4

A large variety of new spring colors in totally new styles, designed and manufactured to our specifications. Soft hats and derbies of exceptional quality, $4.

Stetson Soft and Stiff Hats, $4.50 to $18
Borsalino (Italian) Hats, $7, $8 and $10
Mossant (French) Hats, $5, $6 and $7

Main Floor

THE HUB
Henry C. Lytton & Sons
N. E. Corner State and Jackson

Ask for the book by Captain R. Hugh Knyvett
The thrilling story of scouting in No Man's Land and behind the German lines.
"OVER THERE" With the Australians
$1.50 net.
CHARLES SCRIBNER'S SONS

Every Man Who Spends Money for Advertising
—should obtain and study the BOOK OF FACTS now being distributed by The Tribune.
Write on your letterhead and copy will be mailed.

Miss Fluff will soon appear in the movies.

One Treatment with Cuticura Clears Dandruff
All druggists; Soap 25, Ointment 25 & 50. Talcum 25. Sample each free of "Cuticura, Dept. L, Boston."

The Keeley Treatment For Liquor and Drug Using
Forty Years of Success
Correspondence Confidential.
The Leslie E. Keeley Co.
DWIGHT, ILLINOIS.
CHICAGO OFFICE—806 Rector Bldg.

The Chicago Tribune.

THE WORLD'S GREATEST NEWSPAPER.

FOUNDED JUNE 10, 1847

ENTERED AS SECOND CLASS MATTER JUNE 3, 1908, AT THE POSTOFFICE AT CHICAGO, ILL., UNDER ACT OF MARCH 3, 1879.

All unsolicited articles, manuscripts, letters and pictures sent to "The Tribune" are sent at the owner's risk, and the Tribune company expressly repudiates any liability or responsibility for their safe custody or return.

SATURDAY, APRIL 27, 1918.

"Our Country! In her intercourse with foreign nations may she always be in the right; but our country, right or wrong."
—Stephen Decatur.

"I. M. O." AND RAPID TRANSIT.

No fair and thoughtful mind denies there is a case for municipal ownership of local transportation systems. City ownership and operation might conceivably give better service than private ownership and operation. Those who advocate municipalization of our traction systems are entitled to be heard and always will be heard until a final determination of the issue is reached.

The existing evils in our transportation service are only indirectly related to the question of ownership. The development of the city has reached a point where it is practically impossible to improve the service without increasing transportation facilities. The number of street cars and elevated trains that operate through the loop during the rush hours is limited to the physical capacity of the tracks. Inasmuch as business at these hours is more profitable for the companies than at any other periods of the day it is to their own interest to operate as many cars as possible.

It is not only the loop that suffers by the present congestion. Practically every outlying community feels the lack of rapid transit facilities. The report of the city's expert engineers was especially designed to give relief to these communities.

Any program for the improvement of transportation conditions in Chicago will involve the expenditure of millions of dollars. The city's commission of engineers estimated the expense for the first period of construction—that is, for the first six to nine years—would amount to approximately $100,000,000. The elevated railroads, which have never been profitable, could not raise that sum of money. The surface lines, with a franchise having only nine years to run, would be equally incapable of borrowing so large an amount.

The city government likewise could not do it. Our municipal borrowing power is definitely limited by the state constitution, and at the present time we have almost reached the prescribed limitation. In order to bring about municipal ownership we should have to obtain authority in the first place to issue sufficient bonds to purchase the existing properties. The initial expense would be more than $200,000,000. We should then have to float another bond issue of $100,000,000 or more if we intended to make any extensive improvements—and the straphanger will not be any better off than he is today until these improvements are made.

Now the only way in which the city can obtain authority to issue bonds to meet these very large expenditures is through the medium of a constitutional convention. If everything should go well the city might be given that authority within about five years. The people of the state will vote on the proposed convention this fall. If the vote is favorable it will then be the duty of the legislature to provide for the election of delegates. The next step is the assembling of the delegates, and no one can know how long it will take them to finish their work. Finally the proposed constitution is submitted to a referendum vote. After that would come action under the grant.

If, then, all transportation improvement is made contingent on the adoption of a new constitution it is clear that we cannot make any headway for several years even under favorable circumstances. But there is always the possibility that some obstacle may postpone or nullify the whole scheme. Even if a new constitution should finally be adopted we have no assurance that it would contain adequate provisions to give Chicago the power to purchase the traction lines or to borrow money for their rehabilitation.

In the meantime it is altogether probable that our population will have increased and our transportation service will have become correspondingly worse.

On the other hand, there is reason to believe that we can now make an agreement with the private companies which will insure an early beginning on the proposed program of rapid transit improvement. It is true that Walter L. Fisher criticizes with force certain features of the preliminary proposal submitted by the companies, but a reasonable attitude on both sides, coupled with a desire to bring about an equitable compromise, ought to lead to a settlement. If that can be accomplished it is quite likely that the so-called initial period of construction would be entirely completed before the proposed new constitution became effective.

It should be understood that by proceeding with the present program the city will not preclude itself from taking up the question of "immediate municipal ownership" whenever Chicago obtains the constitutional authority it now lacks. But in the absence of that authority the "I. M. O." agitation is merely futile or worse.

THE BOULEVARD LINK.

Officials at Washington are said to be dubious about giving their sanction to the construction of the boulevard link at this time. Shortage of labor and shortage of steel are cited as making it inadvisable to undertake large public works unless they are clearly of urgent necessity.

The desirability and necessity of the link project are not open to question. Before the war this improvement, for one reason and another, was delayed altogether too long. A city that could tolerate the continued existence of such an obstacle to traffic as the Rush street bridge stood convicted of a rather shameful degree of civic indolence, inertia, and irresponsibility.

Mr. Faherty of the board of local improvements is trying to convince Washington that the link should be built even under war time conditions. The very fact, however, that Chicago managed to get along without it for so many years, only to exhibit a burst of energy when we are in the midst of the greatest war of our history, may serve somewhat to vitiate his arguments.

Chicago will be inclined to hope that the work can go on in some fashion or other in spite of the unfavorable conditions. But the public will not favor the city government's demand for any materials or labor that may be needed in necessary war manufactures. Chicago does not want to be put in the position of consulting her selfish interest at the expense of the national interest. We do not want the boulevard link at the present time if its construction will in any way interfere with the prosecution of the war. We have waited a long time; we can wait a while longer.

CHICAGO LAGGING.

There is no good reason why Chicago should be the lagging part of the Seventh district in the third Liberty loan. It is, to the chagrin and wonder of many of its citizens. The showing is not good. It is not creditable.

There is not much excuse for this, although the reassuring thought is that activity must temporarily have reached an air pocket and that it will recover itself.

The condition is not an expression of a Chicago state of mind. It is not a true indication of the city mood. It is true that we have had considerable organized dissent and protest. Some public men aided this dissent by their attitude towards American participation in the war. Political use of protest had its effect. Anti-Americanism, as might be expected, centered in a large city with its heterogeneous composition. There were many obstacles to be overcome, but all of them can be considered without finding in any of them a good or sufficient excuse for Chicago as a laggard.

If a large city contains organizations of protest, it also is available most easily for exhortation. It can be permeated most easily by the influences which make determination and spur energy. The evident retarding of satisfactory activity in Chicago must be corrected.

A quickening of energy is needed.

INFLUENCING PUBLIC OPINION.

Hopewell L. Rogers of the Chicago News, as president of the American Publishers' association, proposed at the annual meeting of the association in New York that the publishers establish a bureau of information in Washington.

The real American difficulty lies in public opinion. So long as public opinion is kept in an uncritical and acceptive condition, policies and acts do not come to an accounting.

In the present bureau of public information the country has an agency of special pleading. Its purpose is to maintain public confidence in things as they are. George Creel is admirably selected for this purpose. He is an uncompromising partisan, with a zeal which knows very few scruples.

The whole object of the department he directs is to prevent the public discernment of errors, the public recognition of the futility and fallacy of policies. It is to keep the public from seeing the relation between cause and effect, to keep them from questioning the ideas which have brought them to their present predicament, and to keep them satisfied with the activities of the government in getting them out of their predicament.

All the hope that the United States is about to learn a lesson is in the hope that public opinion will be modified by experience and that it will not hereafter be so credulous and illusioned. It is the object of the present bureau of public information to interpose rhetoric between public opinion and experience, to prevent the modification, and to keep the people satisfied, credulous, and undisturbed.

Inasmuch as we shall make no progress except by progress in opinion, it is important, as Mr. Rogers suggested, that the publishers establish a bureau which is intended to produce data for correct reasoning and good judgment.

Government statements of what is happening and what is being done have been tainted from the beginning. They are unreliable. They are incomplete. They play upon public opinion in every fashion in which Mr. Creel can manipulate them. They exaggerate. They suppress. They even distort beyond recognition.

They are intended to create false impressions, and the only excuse Mr. Creel could offer would be that they were intended to sustain the morale and optimism of the nation. This, however, is not their primary intent. That is one of justification. It is to justify policies which have brought us into trouble and to continue these policies to get us into more trouble. It is to make errors appear as wise conduct and to make it possible for the errors to continue.

There is need of a bureau of information which will be influenced by a desire to form opinion upon fact. If we can get a correction of opinion we can force an improvement in policies. Unless we get it we shall continue to endure the consequences of bad policies.

"AREOPAGITICA."

In the editorial section of tomorrow's TRIBUNE will be found a selection from the "Areopagitica" of John Milton.

It is published in the hope that a more general knowledge of this great document, a document that dealt a death blow to the censorship of the press in England, may serve to enlighten current notions of censorship in Chicago and elsewhere.

It should be observed that Milton goes even farther than those who criticize the Funkhouser régime. Milton is conscious that an absence of censorship may seem to foster evil. Yet he accepts the danger calmly, and assures us that the ultimate result will be good. "That virtue," he declares, "which is but a youngling in the contemplation of evil, and knows not the utmost that vice promises her followers, and rejects it, is but a blank virtue, not a pure; her whiteness is but an excremental whiteness." An observation that suggests La Rochefoucauld's maxim that no one has a right to be called good unless he has sufficient strength of character to be bad.

Milton's great argument, it is hardly necessary to say, is not the argument of a licentious reprobate; it is, in fact, the plea of a devout Puritan, the author of the greatest religious poem in the English language. This information is added especially for the benefit of Maj. Funkhouser, who, we understand, is of the opinion that artists and defenders of artistic liberty are a bad lot.

Editorial of the Day

SELL YOUR WHEAT.

[From the Prairie Farmer.]

The wheat situation is extremely serious, and it is only with the utmost difficulty that we will be able to get through until harvest. No farmer who is a patriot will hold his wheat now in the hope of higher prices. If we can get higher prices for this year's crop, they will be welcome. In holding back old wheat, however, we are holding back material that is as important as shells and soldiers, and putting ourselves in the same class with shipyard strikers.

Not many farmers have wheat left. Those who have should get it moving at once.

ON THE MOVE.

"I understand that the widow Fitz married a traveling man," remarked Williamson. "What about it?"

"He is still traveling," replied Henderson.—St. Louis Democrat.

A LINE O' TYPE OR TWO

How to the Line, let the quips fall where they may.

WHILE aboard a ferryboat that plowed the raging North river, we observed several liners camouflaged to resemble cubist paintings. A great light dawned on us. The object was to render the ships invisible. Suddenly we realized why we never were able to see anything in the cubist exhibit.

OUR paragraph concerning Prof. McElroy has been construed as a boost for the Prof. Sorry; no such notion was in mind. We shall have to try again. If Prof. McElroy were a four minute speaker, the four minutes would probably seem like an hour and a half. We trust that is not too subtle.

Always in Order.

Sir: Would it be in order to suggest that Joliet's famous electric sign, "America First—Then Joliet," be changed to "America First—Or Joliet"? E. D. P.

SEC. DANIELS quoted John Paul Jones, "We have not yet begun to fight," but he missed an opportunity to add that J. P. J. did not wait until he engaged the Serapis before acquiring a crew and a supply of guns and ammunition. The commander of the Bonhomme Richard never believed in peace without victory, and he was never too proud to fight. That is why his name went ringing down the corridors of time.

THE PACEMAKER.

[From the Mount Pleasant, Ia., News.]

The News is highly gratified at the expression of satisfaction on the part of many of our subscribers in the way this paper is handling the war news, especially during the present anxious days. The News is just a day ahead of the Chicago papers and the Hawkeye on every military development. For pithy, accurate and quick service the News asks no favors of even the Chicago papers.

AS you remember, "The Terrible Meek" was a terrible play, but not nearly so terrible as "The Army with Banners." As one reviewer observed, the Song of Solomon contains an even better title, "The Garden of Nuts," and another reviewer suspects that the author is not Mr. Kennedy, but Pichtchalkin, a character in "Smoke." "Pichtchalkin came, the worthy juge de paix," wrote Turgeniev, "and stayed three little hours. He talked, argued, raised questions, touched in turn upon the most elevated and the most practical subjects, and at last diffused such boredom that the unhappy Litvinof was ready to howl with despair. When it came to begetting a feeling of boredom that was mortal, glacial, incurable, Pichtchalkin had no equal."

You May, Indeed.

Sir: A buck private from Camp Fremont complains that his bunkie has been cheated of his love by a slacker at home who married the sweetheart of the absent hero. May I suggest an amoratorium for the protection of soldiers? STAG.

"THE Kaiser's repeated insistence that this time nobody would be able to accuse him of indecision."

Much of the trouble in the world, private and public, has been caused by the pride of decision. Family rows result when some member values his opinion above the peace of the family, and national and world rows have a like origin.

CONCERNING COMMISSIONS.

(From "The Book of Artemas.")

23 ¶ Now when there was any matter that was beyond the rulers so that they knew not what to do, they would appoint them a commission for to inquire concerning it.

24 And a commission was an assembly of wise men that were sometimes foolish; and they would gather themselves together, and they would question all and sundry, and they would talk.

25 But lest they should do some thing in their carryings on, the rulers would give them instruction and would speak to them, saying,

26 Go ye into a room apart and gather round. And send the young men into the highways and into the byways that they may bring unto you all them that know aught concerning the matter. And whatsoever they may say unto you, that shall ye hear.

27 Afterwards, ye shall make us a report, for that doeth injury to no man. But woe be unto you if ye shall do anything that exceedeth our commandment; verily shall our wrath burn thee up, and thy bones shall fall away into dust.

28 By this means did the rulers put away for a long time those things that were vexatious unto them, having faith in the memory of the people that it was short. Therefore was a commission unto the rulers as a bag of sand to him that fighteth, for it was a shield. And the day was not known whereon the rulers appointed them not a commission.

29 ¶ But there was a certain man and his name was Northcliffe. And the people were divided into two camps concerning him, some saying that he was a raiser of scares, whilst others did say that he knew things. And all were agreeed that he was a thorn in the side of the rulers.

30 And when a commission did bring its report unto the rulers, then did these retire unto the privacy of their bedchambers. And the report they did take with them for to be a pillow unto their heads.

31 And Northcliffe would raise his voice on high and he would say many bitter words. And he would arouse them and would make them to do things.

32 And though many were against him because of it, the good that he did do was manifest. And because he left not the rulers to sleep, therefore did men call him Helsabout, which meaneth The Awakener.

SWEDEN'S excise board reports a marked increase in home distillation. We shall likely have the same thing when this country goes dry. And the slogan will be, "Keep the home fires burning."

The Feller May Mean, Mawruss, That He Doesn't Like Cats.

[From the Beaufort, S. C., Gazook.]

Keep your cats home! Any stray Tom or pet Tabitha found prowling around my premises will promptly forfeit its ninth life at the point of a gun to make it imagine a Dutchman's 90-mile aerial torpedo had passed that way. In other words, I will shoot all cats owing to recent depredations on my pigeon loft. Clark's Pet Stock Farm.

VILLAGE NOTE: Young John Burroughs of Slabsides-on-the-Hudson was a passer through Our Village yesterday. John is looking finely as usual.

CONSIDERABLE ROOKIE.

[Received at the Fort Riley base hospital.]

Dear Doctor I Wish that you Wood please make a good thorough examination of my Son claud W. Delaney Who is a private in company 36 164th Depot brigade my son is a invalid he has got the consumtion he had 3 hemorages During the last 6 months and he is ruptured also he has heart trouble also and he has spinal trouble also and he is cripled in one leg also and he has a fractured skull on top of his head the boy has crazy spells at times now please Watch him close He generaly trys to hang himself the boy never has been able to Do any hard work or lift anything he has no Strength now please examine him the first thing that you do please examine him soon as possible please let me know soon as you examine him now please do this On the square for me.

KUNO FRANCKE, we note, has been getting into print again. We supposed he had been safely interned in the Germanic museum at Harvard. He must have escaped through a basement window.

COMMERCIAL CANDOR OVER THERE.

Sir: You may or may not be familiar with French methods of erasing facial verdure by means of a little brother to the guillotine, but I, after reshaping my lacerated lineaments and slamming the door behind me, was not a whit surprised, when I turned to shake a gnarled fist in its direction, to find thereon the simple legend: "Coiffeur. A. Pain." D. S. O.

THE British are satisfied that their adventure at Zeebrugge was a success, and the Kaiser is satisfied that it was a failure. Few exploits have been more satisfactory.

It Interests Us, Our Dear Sir, to the Point of Absorption.

Sir: Thought it might interest you to know that Bunn the Baker of Baraboo has a new baker working for him named Alfred Dough of Wheaton, Ill. J. J. P.

A CHICAGO remedy company writes: "Our axle grease will please you. It does the National Biscuit Co., and many others." Add that to horrors of war.

"TAKE the Interruban to Oshkosh."—Fond du Lac Commonwealth.

Shouldn't it be Interreuben?

THE Germans were especially enthusiastic about taking Kemmel.

THEY thought it was Hindenburg's Kümmel. B. L. T.

How to Keep Well. By Dr. W. A. Evans.

Questions pertinent to hygiene, sanitation, and prevention of disease, of matters of general interest, will be answered in this column. Where space will not permit or the subject is not suitable, letters will be personally answered, subject to proper limitations and where a stamped, addressed envelope is inclosed. Dr. Evans will not make diagnoses or prescribe for individual diseases. Requests for such service cannot be answered.

[Copyright: 1918: By Dr. W. A. Evans.]

MERITS OF OUTDOOR SPORTS.

J. M. writes: "Now that the one hour of daylight is to be saved afternoons, I have been considering the taking up of golf, tennis, baseball, or other outdoor sport as a means of exercise, being a confined office worker. No doubt there are many others in the same position as I.

"I should like to see a discussion of the relative merits of the different sports mentioned above, and how they compare with each other for men of different ages. I am just past 34 myself; and also how golf and tennis compare with baseball, indoor baseball, and basketball as a recreation and conditioner for sedentary workers. In other words, what would be the best form of recreation and conditioner.

REPLY—You are young enough to play tennis with advantage, and any man who has enough vigor to stand tennis is good enough for golf, basketball, or baseball. Of the games mentioned, golf is far the easiest, and, therefore, best suited for elderly people.

Golf is little more than walking. It starts then by an entry of the advantage of a frequently interrupted walk of two to five miles in the open air and on the turf. The drives, approaches, and putts furnish moderate exercise to the muscles of the arms and trunk. The good player never uses any muscles with great tension or violence. There is the single drive and then a walk before the next one. Nothing about that to strain the heart or to increase blood pressure.

Underneath the ledger entry of a walk in the open air is written: Moderate use of the muscles, of the trunk and arms. No strain—coördination of muscles—zest of play—mild competition.

Baseball is not to be classed with hard exercises. The pitchers, catchers, batsmen, and runners work hard. The other players take life easy until the play comes their way. They must be able to work hard for a short time. They must have good wind, but not much endurance is required.

The compulsory draft disclosed the fact that a lot of good baseball players are poor physical specimens. The fact that some ball players stay in fast company until they reach middle life is further proof that the game is not a hard one.

The draft examiners would probably throw out a majority of the golf players, including some near champions. They threw out a fair number of ball players, but it is a safe bet that a few high class tennis players, squash players, or handball players failed to pass the physical examination for the army.

When a tennis player is no longer able to hop back and forth at great speed for many minutes on a stretch, he may go into baseball, where he may not need to hop but once an inning. If he is no longer able to hop about at all, then golf is his game.

Taking the sedentary worker as a class, I should say that golf is his game. After he has hardened his muscles, taught his brain, nerves, and muscles coördination, he might play baseball if his heart is sound. If he has wind enough for baseball, he might think about tennis and handball. This is assuming that he likes the games equally well and that his physical makeup fits him for all.

A DRINK CURE.

H. offers the following valuable suggestions: Permit me to offer a few suggestions, based upon tolerably mature experience, concerning the treatment of the liquor and the drug habits. In all but the most exceptional cases there is a certain remedy for the cure of both conditions, and that remedy is food. Tissues that are properly nourished will never call for artificial stimulation. Most fortunately, the simplest and most easily assimilated foods are by all odds the most efficient in dealing with artificial diseases.

Light vegetable soups, animal broths, and ripened fruits and berries are of the highest value. Cheese and salads must not be forgotten. Buttermilk and cream are worth their weight in gold. Sedative drugs are of great service at times, but they must be employed sparingly and always with the same caution that we employ when administering a general anaesthetic. If opium is indicated, it must be given by the hand of the physician himself and never confided to unskilled laymen.

Alcoholics ought to be fed from ten to fifteen times a day, a bit of cheese or a morsel of tempting salad counting as a meal. Two ounces of hard cider, mixed with twice the quantity of water, and sipped at leisure will soon destroy the appetite for beer. I question whether saline purgatives ever do any material good. Spinach, wild mustard, turnip tops and young dandelion boiled with smoked jowl and eaten with corn pone and cold buttermilk will keep the bowels open. Never permit a reformed alcoholic to go to bed with an empty stomach.

But without a substantial breakfast the alcoholic is a ship without either sail or rudder. No man who cannot eat a solid breakfast will ever give up the whisky habit. Thirst should be quenched with buttermilk or with a mixture of hard cider and cold water. Vinegar is satisfactory when the cider cannot be procured. Its use creates no habit. Ice cream in small quantities taken at frequent intervals is very useful.

It is astonishing how rapidly the appetite for liquor vanishes under proper feeding. A strong will is much, but a sound stomach is far more important. I have no special theory to advocate, but the more vegetables and the fewer meats the better, within reasonable limits. I hope these suggestions may prove of some value to a rapidly diminishing army of sufferers.

NO.

Rex writes: "Do persons with enlarged heart and also leaky valves live to be very old?"

REPLY.

Such a person could not get insurance at all or only by paying an extra premium. Speaking generally, the answer should be no.

PUBLISHERS PRESS PLAN FOR COMPETENT CENSOR

NEW YORK, April 26.—As the result of a suggestion made before the American Newspaper Publishers' association on Tuesday by Hopewell Rogers of Chicago, its retiring president, the organization decided today to seek coöperation by the government in establishing a voluntary censorship bureau composed of practical newspaper men.

Mr. Rogers in his address alluded to "wasted efforts" in the preparation of government publicity matter and classed the head of the government's publicity department as "incompetent and disloyal."

Under the plan proposed today a committee of trained journalists would be selected to gather from the various departments such news as would be of interest to the public and of value in the prosecution of the war, and at the same time eliminate such material as publishers regard as unimportant, thereby saving the time and effort now used in sending out "copy" which reaches waste baskets.

Frank P. Glass of the Birmingham Alabama News was elected president of the association. Other officers elected are:

George A. MacAneny of the New York Times, vice president; John Stewart Bryan of the Richmond (Va.) News-Leader, secretary (reëlected); Edward P. Call of the New York Journal of Commerce, treasurer (reëlected).

Telegrams were read to the convention from President Wilson and Secretary McAdoo thanking the American publishers and their newspapers for the generous support given to war measures in general and the Liberty loan campaign in particular.

President Wilson's telegram addressed to Mr. Rogers follows:

"May I not express to you and through you to the publishers of the daily newspapers of the United States assembled at the meeting of the American Newspaper Publishers' association, my very deep and warm appreciation of the generous message sent me under date of yesterday (Wednesday)? It is, indeed, stimulating and deeply encouraging to receive such assurances, and I beg that you will convey to the members of the association not only hearty greetings but my sincere hope that our united efforts may bring to the world the peace and justice which we all desire and for which we are all ready to fight to the utmost. WOODROW WILSON."

Secretary McAdoo's message to Mr. Rogers said:

"Will you be good enough to express to the members of the American Newspaper Publishers' association, now in session, my sincere and warm appreciation of the great service they have rendered the country by their consistent, unselfish, and patriotic support of the successive Liberty loans which have been offered by the treasury department?

"These loans could not have succeeded without the support of the newspapers, and it gives me great pleasure to make this acknowledgment.

"An enlightened public opinion is the chief asset of a democracy. By keeping the people of America informed on public events and transmitting to them word of the financial and other needs of the government, the American newspapers are performing a public service of incalculable benefit to the nation."

"W. G. MCADOO."

The report of the board of directors of the Associated Press this year is considered of such unusual interest that it was decided today to make it public.

"There have been months this year during which more epoch making news has developed than during some previous years," the report says, "and all newspaper men must wonder whether we shall ever return to former standards of news values. Overtaxed cables, muddled censorships, and similar exigencies of war often have upset our plans and frequently neutralized the resourcefulness of our staff. Yet we have incomparably the most comprehensive machinery for collecting and distrubuting news that the world has ever known.

"Of our men abroad, we gratefully acknowledge our appreciation.

"One (Frank M. America) was knocked down by a Zeppelin bomb in London, but worked all that night as usual—merely an incident of the day's work in an office building which has itself been hit by such shells; another (Robert T. Small) fell into the icy Somme, but rode thirty-five miles to cable the story of the first American in Peronne; another (Charles T. Thompson) was on the highest rampart of the castle of Gorizia when a shell buried it and him under earth, but on that afternoon he wrote a story which thrilled the press of Europe as well as of the United States; another (Walter Whiffen) was shot in the knee on a Russian observation post; another (Charles S. Smith), after a bayonet and fist encounter at Harbin, escaped with painful lacerations; another (James Hickey) was blown through a glass door by the Halifax explosion, but before dressing his wounds was resourceful enough to find in a demolished building the terminus of the cable to the West Indies and sent by way of Bermuda and Havana to New York the first direct messages out of Halifax. Such incidents are not unusual in the service of your organization.

"Through the years the Associated Press has by maintaining its standards of accurate reporting preserved the best traditions of journalism. The good name of the Associated Press has not been impaired. The public confidence in our dispatches has steadily grown, until millions of readers now hesitate to give credence to many published reports until assured that they were carried by our association. The sensational Zimmermann note with its report of diplomatic intrigue in Mexico was universally accepted as genuine because the Associated Press said it was. The bombardment of Paris at long range was ridiculed by other press associations and by ordnance experts, but the Paris bureau of the Associated Press, which for two days alone reported this startling development of the war to American readers, convinced the skeptical quite as thoroughly as did the official confirmation of its report. When the government's action in taking over the Dutch ships in American harbors was reported in Europe several chancelleries inquired in European capitals whether the Associated Press announced this fact."

A "DARLING" COME TO JUDGMENT

[From London Opinion, London.]

When we get the lady barrister, will it be permissible for the jury to pay homage as above, after a brilliant legal peroration?

The Friend of the People.

Letters for this department must be signed with names and addresses of the writers.

ALLEY CONDITION IMPROVED.

Chicago, April 24.—[To the Friend of the People.]—There are no ash cans in the alley between Trumbull and St. Louis avenues, near Twenty-third street. This condition has been reported several times, but nothing has been done. C. R.

The statement that there are no ash cans in this alley is untrue. However, those not provided with proper receptacles have been served with notice to procure same. Alley has been cleaned and is now in good condition. F. S. MITCHELL, Superintendent of Streets.

SERVICE GIVEN SEMI-WEEKLY.

Chicago, April 22.—[To the Friend of the People.]—The condition of the alley between Wrightwood avenue and Draper street, from Racine avenue east to the railroad tracks, is in a deplorable condition. This matter has on several occasions been brought to the attention of the officials of the Twenty-fourth ward, but they repeatedly ignore it. A CITIZEN.

The residents were notified to put their ash receptacles at the curb after the heavy snows which made the alleys impassable, and that service would be given from the street until such time as teams could again use the alleys. This particular alley is narrow, and it is impossible for ash teams to use it at present. Satisfactory arrangements have been made with residents to put ash cans at the curb on Tuesdays and Fridays, collection days. F. S. MITCHELL, Superintendent of Streets.

FOREIGN RESIDENCE OF CITIZEN.

Chicago, April 22.—[To the Friend of the People.]—Does a naturalized citizen lose his citizenship if he lives outside of the United States for a certain length of time? H. J. A.

The naturalization laws provided that "when any naturalized citizen shall have resided for two years in the foreign state from which he came, or five years in any other foreign state, it shall be presumed that he has ceased to be an American citizen, and the place of his general abode shall be deemed his place of residence during said years."

SHOULD WAIT TWO YEARS.

Chicago, April 22.—[To the Legal Friend of the People.]—A final decree of divorce was granted a wife in California on Sept. 18, 1917. How soon may the husband legally remarry, he having resided in Illinois for the last two years? L. L.

We assume that you use the word "final" advisedly and that the decree was not merely interlocutory. In such case the only obstacle is Illinois law. A recent decision of our Supreme court indicates that it would probably be held that our prohibition of remarriages within a year applies to foreign as well as to Illinois divorces. Hence we must advise waiting one year, if the ground was adultery the guilty party should wait two years before remarrying. TRIBUNE LAW DEPARTMENT.

CITY ORDINANCE IMPOSES FINE.

Chicago, April 22. — [To the Legal Friend of the People.]—What is the proper action to take to compel a neighbor to keep his chickens inclosed so that they will not scratch up my garden? O. L. B.

City ordinance provides $10 fine for permitting chickens to run at large. Complain to the police. TRIBUNE LAW DEPARTMENT.

WIDOW'S DOWER.

Urbana, Ill., April 22.—[To the Legal Friend of the People.]—A widower, with one son, remarries; later he dies, leaving no will. [1] In order for the widow to retain her dower interest in the home property, must she live there the rest of her life and keep the property in good condition? [2] Does her dower interest in the property terminate with her death? [3] Should the son die before the widow, do his heirs receive his share in the property or does his share revert to his father's widow? C. E. L.

1. The widow may have a homestead that would be of more value than the dower interest in the home. To retain homestead as a general proposition it must be occupied. To retain the dower, residence is not necessary.
2. Yes.
3. It goes to his heirs. TRIBUNE LAW DEPARTMENT.

VOICE OF THE PEOPLE

As but limited space can be given letters in this department, writers must confine themselves to 200 or 300 words. Unless they give us their full names and addresses their letters will not be considered. No manuscript will be returned unless the writer sends postage for that purpose.

LIBERTY INSURANCE.

Chicago, April 26.—[Editor of The Tribune.]—I believe that a Liberty bond is the supreme form and fundamental basis of all insurance "of life, liberty, property, and the pursuit of happiness."

I believe that the future destiny of all mankind depends on the present struggle between the old and the new order.

I believe that my future prosperity and privileges will be in direct proportion to the manner in which I assume my responsibilities as a citizen.

I believe that it is the part of wisdom to sacrifice for the things I love, rather than pay the incomprehensible price of a German victory.

I believe that justice does not depend on the doctrine that "might makes right."

I believe that international law, the rights of women and children, and the neutralities of small nations must be respected.

I believe that "the parliament of man, the federation of the world," can be accomplished only on the basis of democracy.

I believe that I owe my all to America. M. J.

RECOGNITION FOR OUR ITALIAN ALLIES.

Chicago, April 26.—[Editor of The Tribune.]—In one of the leading movies in the loop, while on the screen were showing some Italian and French generals reviewing the Italian troops somewhere in northern Italy, and while the organ was playing the Italian national anthem, not a hand was clapping, nobody paid any attention to the Italian soldiers and to the Italian colors. Nobody seemed to realize that the Italians are our allies, that they are fighting for the same cause that we are fighting for, under even more terrible hardships and conditions. Why this apathy from the American public for the Italians? J. B. G.

A ROSTER OF SLACKERS.

Chicago, April 26.—[Editor of The Tribune.]—Will not your staff correspondent keep on with the good work and let us have a complete roster of all the patriots who are in "bullet proof jobs"?

After ten or twenty years have passed there will be many old soldiers and sailors among us, but we should make sure that none of these slackers may be claiming a glory that is not theirs. S. T. R.

THE "LOWEST KIND OF TRAITOR."

Chicago, April 26.—[Editor of The Tribune.]—When a man gives up his business, with little or no chance of ever getting it back, and severs all home ties in order to enlist, so as to help save not only his own country, but the whole world, from a ruthless autocracy, should he not go forward with the knowledge that the family left behind in loneliness will be cared for and guarded by every one?

As days go by, along comes the libertine, with smooth tongue—oftentimes a friend of the family [3,000 miles seem to lend safety to almost everything]—and the inevitable exposure comes sooner or later.

When such a story reaches "over there," how will others feel about the safety of dear ones left behind? The man who works on the feelings of any woman in such a position is the lowest kind of traitor to his country and should be punished accordingly. W. D. MACK.

DID GOETHE SAY IT!

Chicago, April 25.—[Editor of The Tribune.]—Garbled or untruthful quotations are not easily disproved conclusively. Sometimes a witness will preserve the spoken word and more often than not reproduce it wrongly. The case, however, is different when an eminent thinker is supposed to have said "in one of his works" that "the Prussian was born a brute and civilization will make him ferocious." Had Goethe ever uttered such nonsense he would of course not have been Goethe—he would have been a fool pure and simple. Any man who is only slightly acquainted with Goethe's mind could not possibly attribute such a saying to him. As a matter of fact, Goethe did speak approvingly of the worth, dignity, and perseverance of the Prussians. JOHN C. SCHMITT.

MR. BAKER'S OCEAN TRIP.

Chicago, April 24.—[Editor of The Tribune.]—Judging from Secretary Baker's statement his ocean trip was beneficial.

Most of us have had perfect faith in the "right arm in France" and the "body over here," but many of us have been worrying over the "charley horse" in the left arm at Washington—possibly the result of playing politics too steadily.

If the trip is of permanent benefit to Secretary Baker, and as a result the left arm is "invigorated," we should insist upon an ocean trip at once for the entire cabinet. G. M.

COL. J. J. GARRITY RESIGNS POST AT CAMP LOGAN

Maj. Abel Davis Becomes Lieutenant Colonel of Infantry.

Camp Logan, Houston, Tex., April 26.—[Special.]—Col. John J. Garrity of Chicago, former commander of the Second infantry, the One Hundred and Thirty-second infantry, U. S. N. G., and the One Hundred and Thirtieth infantry, tendered his resignation as colonel late last night. No action has been taken on the resignation as yet.

Col. Garrity will be the third Illinois colonel to leave the service since the Prairie division has been in existence. The other two, Cols. Moriarty and Wood, were given honorable discharge.

Thirty Years in Service.

Col. Garrity, who in civil life is a postoffice employé, stationed at the central office in Chicago, has been in the service for over thirty years. He served all this time with the old Second infantry. Col. Garrity served through the Spanish-American war in Cuba and was in command of the Second infantry at San Antonio in 1916. He came to Camp Logan in September, 1917, in command of the regiment. In January he was ordered to the San Antonio school for brigade officers. He finished the course successfully and was returned to Camp Logan. On his return he was put in command of the One Hundred and Thirtieth infantry.

Maj. Abel Davis of the One Hundred and Thirty-first infantry today was made lieutenant colonel and assigned to the One Hundred and Thirty-second infantry. It is thought that another day will see the promotion of Lieut. Col. Davis to full colonel and put him in command of the regiment. The extra day is the result of the well known army red tape. Col. Davis was in command of the provisional regiment, from which he salvaged 3,000 men for the division. He was next put in command of trench warfare, and then when Col. Houle was relieved of command of the One Hundred and Thirty-second infantry Maj. Davis was given the regiment. He has been in command continually since.

Banker and Lawyer.

In civil life Col. Davis is vice president of the Chicago Title and Trust company and a lawyer of prominence. He has been in the service since 1898, having enlisted in that year in the First Illinois infantry.

Maj. H. C. Castor, assistant division adjutant and one of Chicago's best known insurance men, has been transferred as camp adjutant of Camp Logan. This means that he will not move with the division when it leaves for France.

MORE SELECTIVES LEAVE CHICAGO FOR CAMP GRANT

DETAILED instructions as to the entrainment of drafted men who are to leave Chicago for Jefferson Barracks, Mo., in the five day period beginning May 1 have been received by the local boards. Nineteen hundred and sixty-two men will leave May 1, 1,573 on May 2, 1,265 on May 3, and 569 on May 4, making a total of 5,369 for Chicago.

More names of men who left Chicago yesterday to begin training at Camp Grant follow:

BOARD NO. 16.

Alford, Clover I. ..... 6050 Stony Island-av.
Andeberg, Richard ..... 318 E. 61st-pl.
Armenis, Nick ..... 923 W. Harrison-st.
Broh, Byron ..... Seattle, Wash.
Brewer, Clarence B. ..... Webster Bldg.
De Wilde, Jacobus ..... 6070 Stony Island-av.
Engelbrecht, Merlin ..... 6020 Eberhart-av.
Filan, Alfred R. ..... 319 Dempster-st., Evanston
Goldberg, Boyd ..... 6022 Eberhart-av.
Hines, Harry R. ..... 1420 E. Marquette-rd.
Hoffolinger, Harold ..... 7341 S. Chicago-av.
Hoffer, Benjamin ..... 6110 Eberhart-av.
Hamer, William E. ..... 3429 Prairie-av.
Johnson, Henry A. ..... 2241 Indiana-av.
Jack, Edward R. ..... New York City
Kopf, Jay ..... 6212 University-av.
Kalght, Freeman D. ..... 913 E. 62d-st.
Kenney, Stephen C. ..... Union Stockyards
Leek, Harold W. ..... 6148 Greenwood-av.
Lundin, Frederick R. ..... Harvey, Ill.
Lukavitch, Stephan ..... 87th and S. W. C. R. R.
McCabe, Adlel S. ..... Union Stockyards
MacDavid, William ..... 1552 E. 63d-st.
Olander, Gilbert G. C. ..... 6339 Harper-av.
Pavletich, John ..... 9526 Commercial-av.
Peterson, John ..... 5340 Wentworth-av.
Quinn, Walter T. ..... 963 E. 61st-st.
Quinn, Joseph H. ..... 963 E. 61st-st.
Rogers, Michael ..... 6139 St. Lawrence-av.
Sallards, Boyd W. ..... 5220 Blackstone-av.

ALTERNATE.

Telkes, R. J. ..... 5206 Union-av.

BOARD NO. 22.

Abeodatto, Pontnick ..... 392 E. 116th-st.
Bertucel, Jrans. ..... 373 E. 115th-st.
Blake, Edmond A. ..... 16 E. 114th-st.
Blomberg, Arthur E. J. ..... 34 E. 118th-st.
Bodd, Edgar ..... 119th-st. and I. C. Yards
Consolati, Peter ..... 11451 Watt-av.
Cegeshka, Louis ..... 17 W. 114th-st.
De Bard, Grigri ..... 11115 Michigan-av.
De Cate, Zrigrilo ..... 11200 Langley-av.
Grazenstuk, Richard ..... 11210 Peterson-av.
Gearbreana, George ..... 11359 Stephenson-av.
Ghoretto, Antonio ..... 318 Kensington-av.
Glanakas, Peter ..... 12143 S. Green-st.
Haigerson, Gustaf ..... 11554 Lafayette-av.
Hrutz, Edgar W. ..... 11256 Edgebrook-pl.
Kellliher, Michael ..... 11402 Funk-st.
Kuconski, Nesleraysiaw ..... 11822 Michigan-av.
Jocoetz, Henry ..... 345 E. 136th-pl.
Marshall, Clarence T. ..... 11731 Farnell-av.
Marbeth, Otto C. ..... 11421 Stewart-av.
Quaarlla, Luigi ..... 11400 South Park-av.
Roselli, Zarzan ..... 11564 Watt-av.
Schouten, John ..... 345 E. 114th-st.
Stender, Harry T. ..... 12 E. 111th-pl.
Shradotti, Euisette ..... 11929 Indiana-av.
Schaser, Henry J. ..... Rock Island, Ill.
Sugang, Frank ..... 558 Kensington-av.
Wagner, Peter ..... 11538 Wentworth-av.
Zonta, Tofquarc ..... 11442 Watt-av.

BOARD NO. 28.

Blick, Joseph ..... 1118 S. Lincoln-st.
Brazda, Joseph A. ..... 2001 W. Hastings-st.
Buongorno, Cesare ..... 1021 S. Cypress-st.
Coffey, John J. ..... 2133 W. Hastings-st.
Charniak, Michale ..... 2011 W. 18th-st.
Girleck, Steve ..... 1756 W. 19th-st.
Hanus, Frank ..... 1744 W. 21st-st.
Hyman, Louis ..... 2004 W. 13th-st.
Janiak, Victor ..... 1734 W. 21st-st.
Jorge, Frank ..... 1763 W. 21st-pl.
Kerler, Charles ..... 2136 W. Hastings-st.
Keslski, Albert F. ..... 1720 S. Ashland-av.
Kesicki, Frank ..... 1720 S Ashland-av.
Krause, Henry A. ..... 1762 W. 19th-st.
Label, Joseph J. ..... 2215 W. 12th-st.
Lorens, Martin ..... 1635 S. Robey-st.
Mertens, Edwin ..... 1025 S. Oakley-av.
Morando, Carl ..... 1113 S. Hamilton-av.
Michalski, John ..... 1645 W. 17th-st.
Michniewicz, Joseph ..... 1702 W. 21st-st.
Pszczulkowski, John ..... 2045 W. 20th-st.
Bussena, John ..... 2022 W. 13th-st.
Soothof, William H. ..... 2149 W. Washburne-av.
Radziwill, Walter L. ..... 1907 W. 13th-st.
Shulman, Max ..... 1408 S. Springfield-av.
Syts, Louis ..... 1659 W. 22d-st.
Sterba, John ..... 2121 W. Grenshaw-st.
Voss, Louis E. ..... 3738 Elliot-av., Berwyn
Wasserman, Abraham ..... 2112 W. 13th-st.
Weber, John M. ..... 2140 W. Washburne-av.
Zerafin, Anton ..... 1843 S. Ashland-av.

BOARD NO. 34.

Berbian, Benjamin ..... 1433 Plum-st.
Berodansky, Jacob ..... 1322 N. Campbell-av.
Cherney, John ..... 1538 N. Artesian-av.
Christenson, Carl ..... Davenport, Ia.
Cochrani, James N. ..... 3315 Le Moyne-st.
Gilford, Fred Arnold ..... 1359 N. Artesian-av.
Henke, William ..... 3421 Pierce-av.
Hirsch, Ernest Gustave ..... 3357 Beach-av.
Jules, George ..... 1639 N. La Salle-st.
Kaplan, Sidney ..... 1321 N. Oakley-blvd.
Karsen, Sam ..... 1346 N. Claremont-av.
Kinberg, John ..... 1442 N. Thiman-av.
Kozlowski, Ignacius ..... 1230 N. Washtenaw-av
Krueger, John Lee ..... 1153 N. Artesian-av.
Lapidus, Max ..... 2653 Potomac-av.
Lautenslager, John Howard ..... 3435 W. North
Lechtman, Morris ..... 514 S. Robey-st.
Luts, Hyman ..... 1240 N. Leavitt-st.
McGrath, Patrick ..... 3135 Augusta-st.
Olsen, Martin B. ..... 5244 Evergreen-av.
Olsen, Jans ..... 2447 E. 83d-st., Cleveland, O.
Pail, Benjamin ..... 911 N. Leavitt-st.
Rasmussen, Robert Jens. ..... 1531 N. Rockwell
Rosenberg, Max ..... 2704 Evergreen-av.

BOARD NO. 38.

Arenecl, Alex ..... 729 W. Ohio-st.
Caldrone, Sam ..... 822 Austin-av.
Chmura, Steve ..... 1338 W. Walton-st
De Rosa, Rocco ..... 736 W. Ohio-st.
De Rosa, Louis ..... 736 W. Ohio-st.
Drozo, Valentine ..... 1154 W. Erie-st.
Dobrowolski, Frank ..... 1532 Tell-pl.
Golembski, Stanley ..... 1139 Milwaukee-av.
Kolbacki, Alex ..... 1326 Crenshell-st.
Kuspierwki, Frank ..... 1222 Noble-st.
Lewandowski, Frank ..... 941 N. Racine-av.
Markowski, John ..... 1301 Chapin-st.
May, Daniel S. ..... 1457 Augusta-st.
Mohr, Charles ..... 1072 Fry-st.
Musialowski, Tony ..... 4334 S. Wood-st.
Nowak, John ..... 428 Milwaukee-av.
Pivan, Charles ..... 938 Milwaukee-av.
Sawicki, Kajetan ..... 949 W. Huron-st.
Sukiennik, Marcel ..... 1453 Tell-pl.
Stakkowiez, Anton ..... 1055 W. Chicago-av.
Trohanis, Nick ..... 671 Fay-st.
Trinski, Edward Stanley ..... 806 W. Ohio-st.
Vito, Louis ..... 1458 Cornell-st.
Wielgus, Karol ..... 852 Elston-av.
Wists, Martin ..... 1354 W. Walton-st.
Wojciech, Szalony ..... 1330 Chapin-st.
Wolski, Walter ..... 828 W. Chicago-av.
Wolf, Joseph ..... 1068 Milwaukee-av.
Zarnowski, Frank ..... 6713 Stony Island-av.

BOARD NO. 50.

Anderson, Henry ..... 3464 N. Clark-st.
Axelson, Carl E. ..... Aspen, Colo.
Bos, Robert G. G. ..... 510 Belmont-av.
Brandt, Arthur J. ..... 551 Belmont-av.
Busch, Leroy H. ..... 1118 George-st.
Coy, Albert B. ..... 6713 Stony Island-av.
Clark, Charles E. ..... 834 Newport-av.
DavaJon, Joel G. ..... 3709 Rokeby-st.
Dwyer, Edmund S. ..... Sioux Falls, S. D.
Evander, John F. ..... 3119 N. Racine-av.
Flora, Sidney L. ..... 1343 Cornelia-av.
Freedberg, Gustav ..... 1211 Cornelia-av.
Franzen, Ernest J. ..... 845 King-pl.
Haarman, Emil ..... 3314 Drexel-av.
Hallen, Carl E. ..... 995 Belmont-av.
Johnson, Carl A. ..... 1018 George-st.
Johnson, Carl E. ..... 959 Fletcher-st.
Johnson, Eric F. ..... 3319 Sheffield-av.
Johnson, John H. ..... 5823 Osgood-st.
Josephson, Harry J. ..... 3067 Seminary-av.
Kallborn, Charles F. ..... 837 Buckingham-pl.
Klint, Robert A. ..... 902 Edward-pl., Akron, O.
Larson, Berger ..... 3349 Osgood-st.
Larson, Charles E. ..... 939 Eastwood-av.
Miller, Elmer F. ..... 867 King-pl.
Muhlenfeld, William H. ..... 638 Oakdale-av.
Nelson, William ..... 900 Newport-av.
Nagel, William F. ..... 732 Aldine-av.
Powers, Timothy ..... 640 York-pl.
Richter, Harold H. ..... 525 Deming-pl.
Rollwinger, Nickles C. ..... 2927 Burling-st.
Rosenlind, Broe A. ..... 843 Belmont-av.
Rannastrom, Henning E. ..... 923 Eastwood-av.
Rundblom, Walter E. ..... 1106 Belmont-av.
Schoeninger, Adolph ..... No address given
Thelander, Axel H. ..... Victor, Colo.

BOARD NO. 68.

Balkie, Thomas ..... 6417 S. Hermitage-av.
Behrendt, Henry ..... 6851 S. Ashland-av.
Bolhuis, Henry ..... 5415 S. Menard-av.
Cappetto, Alessandro ..... 6810 S. Wood-st.
Clint, William H. ..... 3450 W. 66th-st.
Cosgrove, Bernard A. ..... 2114 W. 57th-st.
Costello, John ..... 6915 S. Justine-st.
Crum, John ..... 6420 S. Peoria-st.
Edmondson, John H. ..... 6217 S. Winchester-av.
Ekman, Harris ..... 5707 S. Robey-st.
Enright, Edward P. ..... 1439 W. Marquette-rd.
Flanagan, Hugh ..... 6836 S. Winchester-av.
Fuerst, Lorenz G. ..... 3519 W. 65th-st.
Havel, Joseph ..... 4650 S. 71st-st.
Henry, John ..... 7047 S. Winchester-av.
Herdegan, Michael J. ..... 5538 S. Wood-st.
Hillgoth, George J. ..... 6040 S. Honore-st.
Hogan, James C. ..... 7031 S. Lincoln-st.
Krivicich, Dominick ..... 6412 S. Marshfield-av.
Manning, Patrick J. ..... 5717 S. Robey-st.
Merkes, Henry F. ..... 2542 W. 64th-st.
O'Brien, Timothy John ..... 5532 S. Winchester
Rasmussen, Hans P. ..... 6044 S. Wood-st.
Raesch, Peter ..... 3005 S. Throop-st.
Roloff, Walter P. ..... 6237 S. Campbell-av.
Ryan, Michael J. ..... 5532 S. Lincoln-st.
Sanders, Edward H. ..... 6806 S. Maplewood
Schultz, Alfred W. ..... 6640 S. Lincoln-st.
Shefelk, John J. ..... 6924 S. Bishop-st.
Yunk, Clarence H. ..... 3736 W. 64th-st.
Walther, Edward C., Jr. ..... 3449 W. 54th-pl.

BOARD NO. 71.

Albertsen, Herbert ..... 5940 S. Union-av.
Anderson, Jonn G. ..... 726 W. 62d-st.
Bubinger, Immanuel J. ..... 6356 W. 60th-st.
Rogers, Allen J. ..... 6414 S. Green-st.
Bjoln, Gilman ..... Reo hotel
Curley, Harry F. ..... 715 W. 59th-st.
Crean, James E. ..... 721 W. 60th-st.
Carlson, John V. ..... 1002 W. Monroe-st.
De Bhene, Joseph J. ..... Detroit, Mich.
Judge, Frank B. ..... 6551 Lafayette-av.
Klune, Elmer ..... 5823 S. Wells-st.
Lyons, William M. ..... 945 W. 21st-st.
Lindquist, Edward ..... 5933 Farnell-av.
Matthias, William E. ..... 636 Englewood-av.
Morqua, Herbert P. ..... 7159 Union-av.
McKim, Joseph A. ..... 2955 Clybourn-av.
Oretchkin, Borin ..... 6106 S. State-st.
Ramler, Henry ..... 6547 Wentworth-av.
Schaefer, William A. ..... 5611 Wentworth-av.
Torobinski, John Frank ..... 5344 S. Hermitage
Turney, Hugh ..... 732 W. 62d-st.
Winfield, Daniel J. ..... 5702 S. La Salle-st.
Winfield, William J. ..... 5702 S. La Salle-st.
Wieber, Chauncey M. ..... 408 W. 61st-st.

BOARD NO. 74.

Cahlli, James M. ..... 58 W. 66th-st.
Colson, Joseph F. ..... 6512 Ross-av.
Clark, Bemis W. ..... Idaho Falls, Idaho
Depoe, Paul E. ..... 6604 Aberdeen-st.
Gorchacoff, Louis ..... 6318 Sangamon-st.
Hough, George D. ..... 6615 Racine-av.
Hoffman, John C. ..... 6423 S. Halsted-st.
Jackheck, Ernest W. ..... 6040 Union-av.
Kerr, Willis ..... 32 W. 63d-st.
Murray, William E. ..... 1016 N. Dearborn-st.
Mitchell, Alexander T. ..... 4338 Cottage Grove
Muir, James D. ..... 6326 Lafayette-av.
Neville, Clarence F. ..... 6426 Sangamon-st.
Partridge, Harold A. ..... 6040 Union-av.
Pomeranling, Henry ..... 6413 Carpenter-st.
Sabel, Harold S. ..... 6556 S. Green-st.
Slaney, Dr. Andrew F. ..... Hillsboro, Wis.
Sweeney, Charles A. ..... 6510 S. May-st.
Scheer, David A. ..... 6358 Morgan-st.
Scanlon, Dennis J. ..... Sterling, Colo.
Taprell, Sidney W. ..... 6607 Stewart-av.
Taylor, Ray Kinney ..... 112 S. Sangamon-st.
Tischer, Elmer A. ..... 3565 Broadway
Waslous, William F. ..... 5639 Wentworth-av.

COUNTY BOARD NO. 6.

Blaha, Joseph ..... Cicero
Cuslmano, Frank ..... 730 S. Halsted-st.
Crewley, Frank ..... Cicero
Ceray, Joseph J. ..... Cicero
Denato, John ..... Carpentersville
Dotowich, Stanley ..... Cicero
Dennis, Herman ..... 4918 W. 23d-st.
Herneschwick, Andrew ..... Argo
Johnson, Albert J. ..... Summit
Johnson, Joseph P. ..... Cicero
Kanalanski, John ..... 5434 Hunt-av.
Kotas, Frank J. ..... Cicero
Ladika, Jacob ..... 2306 S. 57th-av., Cicero
Major, William ..... 4626 Rockwell-st.
Martin, Lester E. ..... 5310 W. 24th-pl., Cicero
Nowak, Victor E. ..... Cicero
Pasvkiewicz, Felix J. ..... Cicero
Regan, John T. ..... Cicero
Rewhack, Hugo J. ..... Berwyn
Rakia, Joseph ..... 1423 S. 59th-st., Cicero
Shudinsky, Gustave ..... 4416 S. Kildare-av.
Staedewski, Frank ..... Cicero
Schultz, Gustave ..... 1524 W. 32d-pl., Cicero
Satal, Louis ..... 5235 W. 23d-pl., Cicero
Siegatin, John B. ..... 3383 S. Halsted-st.
Steinering, Edward G. ..... 1427 S. 49th-ct., Cicero
Tatlcek, Frank ..... 3133 S. Crawford-av.
Vail, Albert B. ..... 2116 S. 57th-st., Cicero
Wolf, Henry ..... La Grange
Wistein, William ..... Willow Springs
Woktohnak, Stanley ..... Cicero
..... 2834 Graves-ct.

COUNTY BOARD NO. 8.

Arnold, Joe ..... Orland
Broderick, James ..... Harvey
Berger, Cornelius ..... Chicago
Bergamo, Frank ..... Deerfield
Bobwatka, Stanley ..... West Hammond
Clurlingione, Anthony ..... Burnham
Churchill, Phillip ..... Harvey
Cowby, Charles ..... Harvey
Cayle, James ..... West Hammond
Dennis, Roy ..... Harvey
Dorrmann, Emil ..... Dolton
Goyke, Paul ..... West Hammond
Hristakos, James ..... Harvey
Jarnowski, Frank ..... West Hammond
Koehler, William ..... Tinley Park
Kalimov sky, Teosil ..... Harvey
Modjes, Andrew ..... Kalamazoo, Mich.
Plecznski, Frank ..... West Hammond
Patterson, Ralph ..... Harvey
Russell, Frank ..... Harvey
Raeka, Martin ..... Blue Island
Reiger, Carlyle ..... Blue Island
Schneider, George ..... West Hammond
Seams, Henry ..... Harvey
Toepser, Everett ..... Thornton
Thoma, Christ ..... Harvey
Vokel, Samuel ..... Harvey
Van Es, Jacob ..... Harvey
Young, John ..... West Hammond
Zentz, Louis ..... West Hammond

Alternates.

Bels, Herman ..... Riverdale
Burns, Dennis ..... Chicago
Bergestrand, Reider ..... Harvey
Chalmers, Adam ..... Harvey
Henitz, Phillip ..... Lansing
Kent, Aaole ..... Lansing
Schniedeknect, Edward ..... Tinley Park
Shilling, Rollin ..... South Holland

SETTLEMENT OF VEEDER VAULT CASE IS MADE

Lawyer and U. S. Agree Upon Examination of Papers.

A complete and peaceful understanding has been reached in the Veeder vault case, according to those most vitally interested. For instance, Mr. Veeder in a statement handed out yesterday says:

"I do not anticipate any trouble or serious misunderstanding; neither do I expect my office to be raided again."

And to this Charles F. Clyne, United States district attorney, remarks:

"The government and the federal trade commission does not put it in the hands of an individual to choose what papers examiners are to be shown. The law fixes that and no one shall be left to determine it for the government."

Rights Are Unchanged.

Mr. Veeder's statement follows:

"The right of the federal trade commission to examine papers in my office is today just what it was last January, when Mr. McIsaac, an examiner for the federal trade commission, began his examination. At that time I accorded to Mr. McIsaac and other representatives of the commission access to sucr of the papers in my office as they were entitled to examine and copy.

"Mr. McIsaac became dissatisfied and sought to obtain possession of practically all of the files in my office by suing out a search warrant.

"My understanding as to my constitutional rights has been upheld by the United States Circuit Court of Appeals and by the United States Supreme court, and my papers which were taken under the void warrant have been restored.

Expects No Trouble.

"Mr. William Chantland, chief examiner for the federal trade commission, has in a courteous and gentlemanly manner requested access to the documents and papers in my office which, under the law, the federal trade commission has the right to examine. This request I have granted in the same way and to the same extent as was Mr. McIsaac's request nearly three months ago. I do not anticipate any trouble or serious misunderstandings with Mr. Chantland or any of his examiners; neither do I expect my office to be raided again."

SUIT BARES 7 MARRIAGES OF FAMED LITIGANT

Aileen Christopher Frank, of Brick Trust Case, Is Accused.

Washington, D. C., April 26.—[Special.]—Mrs. Johanna Roth, who is suing Mrs. Juanita Frank, formerly Mrs. Aileen Christopher of Chicago, in the Circuit court at Rockville, Md., for $70,000 in connection with a stock transaction in which Mrs. Roth claims she was robbed by Mrs. Frank, concluded her direct testimony today.

She told of seven marriages on the part of Mrs. Frank, the details of Mrs. Frank's connection with the "brick trust cases" in Chicago in 1910, and the alleged methods employed by Mrs. Frank in obtaining from Mrs. Roth more than 100 shares of stock in Roth Bros., Inc., of Chicago, worth over $40,000.

Furnished Her Money.

Mrs. Roth claimed to have furnished money repeatedly to Mrs. Frank, wherewith the latter might conduct her various litigations. In this connection was mentioned the "brick trust cases." Mrs. Frank, while the wife of Daniel J. Christopher, a brick inspector for the city of Chicago, suddenly evolved a tremendous scheme for the formation of a brick monopoly in the city. This plan she eventually put into operation. In 1910 she sued the trust for various amounts, totaling $175,000, which she claimed were due her for her services. This suit she lost, whereupon she turned state's evidence against the trust. By her evidence three firms and seven officials were indicted.

In Jail One Month.

Mrs. Frank, then Mrs. Christopher, was in jail for one month at that time on a charge of withholding testimony and perjury, it was testified.

Mrs. Roth says that after Mrs. Christopher got out of jail she took her into her own home, where she was treated as one of the family.

Mrs. Roth says she finally turned over all her securities to Mrs. Frank, with the understanding that she sell them for her at a price of $40,000. Since then, she says, she has received neither the money nor the stocks.

As a result, Mrs. Roth states, she is penniless and has been dependent upon Washington relatives for a home.

The cross examination of Mrs. Roth by Mrs. Frank's attorney will be taken up tomorrow morning.

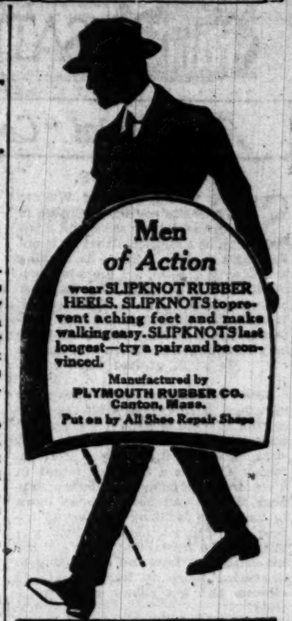

SLIPKNOT RUBBER HEELS

BALTIMORE & OHIO RAILROAD

Change of Terminals AT New York City

On and after Sunday, April 28th, 1918, all Baltimore & Ohio passenger trains between Washington and New York will arrive at and depart from

PENNSYLVANIA STATION, 7th Avenue and 32nd Street

Connections to and from down town New York will be made by the Hudson & Manhattan Railroad by tube connections to and from

HUDSON TERMINALS, Cortlandt and Church Streets.

Arrivals of trains at New York terminals will be practically the same as at present.

See ticket agents for details.

DAUGHTER TELLS OF NEW MISSING SCHMIDT WIVES

Detroit, Mich., April 26.—[Special.]—Confronted by Mrs. Adele Ullrich-Brown of Lakewood, N. J., wife of Helmuth Schmidt, Gertrude, 17 year old daughter of the self-slain bluebeard of Royal Oak, admitted today in the office of Prosecutor Gillespie that her own mother, Mrs. Anita Schmidt, and another woman, Margareta Baersch, both of whom preceded Adele Ullrich at Lakewood, had one after the other mysteriously and suddenly disappeared.

Mrs. Ullrich-Brown, who came from New York to claim her widow rights in Schmidt's estates, forced his daughter to confess that she had lied to the authorities on several essential phases of their inquiry.

Miss Ulrich and Schmidt were married Dec. 30, 1914, after she already had given him $1,250 which she drew from a bank. Her life at Lakewood, as she recites it, was one of terror and suspense.

Her suspicions were partly aroused soon after her arrival by her discovery that a deep well at the rear of the house had recently been boarded over, a kitchen addition and rear porch built above and around it.

"I asked Schmidt once why he had covered the well," she said. "He became very angry and told me not to be always prying around. Later he cooled down and offered the explanation that the water in it was unfit for use."

CHICAGO'S NEW SOLDIERS SLEEP AT CAMP GRANT

Six Mile March Given 1,500 First Day in the Army.

Camp Grant, Ill., April 26.—[Special.]—Chicago's selective recruits who arrived in camp today with the 2,500 advance guard of the second draft celebrated Liberty day by a six mile march which tested their mettle and endurance to the limit.

Three special trains brought in the Chicago and Cook county fighting men some 1,500 in number, and the camp was made noisily aware of their arrival. Flags fluttered from the coach windows of the long troop train which roared into the detraining field shortly before 1 p. m., and shrieks of the incoming locomotives were drowned by the war whoop of the rookies who had taken advantage of their spare time during the trip to organize effective mass cheering.

Walk Like Veterans.

They tumbled from coaches to fall in like veterans at the order of the officers detailed to welcome them, and swing away into the big camp in columns at the command to march. Their swing settled itself into a dogged march when the rookies began to realize that they were being led through the entire camp and that distances in the national army are measured in miles rather than in city blocks.

The column faced a barrage of banter as it threaded camp streets on its way to the depot brigade area. The close of Liberty day exercises had loosed some 20,000 soldiers to enjoy their vacation day in camp and they lost no opportunity to volunteer "advice" for the benefit of the recruits. After traversing the length of the reservation citizen soldiers marched through depot brigade warahouses, where each man received a mess kit and blanket bed roll.

Devour First Army Meal.

The line was never halted, but issued from the warehouses for a return march to One Hundred and Seventy-second infantry brigade barrack, where steaming dinners were attacked by the rookies and devoured to the last crumb. Steak and potatoes, cabbage, beans, green vegetables, pie, and coffee disappeared before the charge, while men older in the service stood by grinning, to offer cigarets and more advice. After dinner the recruits were marched again to regimental infirmaries, where they were given their first physical examinations. Tonight every new man retired early in barracks assigned to recruits in the division area. Rookies did not need be told "you're in the army now."

Alabama Negro Dies.

Private Silas Jackson of Company M, Three Hundred and Sixty-fifth infantry, died today in the base hospital. The Negro soldier's home was Bellamy, Ala., and his death is the tenth pneumonia casualty among the Negroes.

Ukrainians Fight Grain Grab; Hold Hun Hostages

Washington, D. C., April 26.—The requisitions made by the Austro-Germans in Ukrainia are so severe the peasants are revolting and are holding soldiers as prisoners. Clashes are occurring frequently, said a diplomatic dispatch today, and many persons have been killed on both sides.

CHICAGOANS WIN COMMISSIONS IN AVIATION CORPS

Washington, D. C., April 26.—[Special.]—Commissions as second lieutenants in the aviation section, signal corps, were given by the war department today to a number of enlisted men from Chicago and the middle west who have been students at military schools of aeronautics in the south and west.

Chicago men commissioned were:

Edwin A. Bebb, 1652 West One Hundred and Second street.

Alfred B. Carroll, 138 Marion street, Oak Park.

Howard H. George, care Halsey, Stuart & Co.

David B. Harris, 5313 Dorchester avenue.

Joseph F. Ives, 6008 Prairie avenue.

Jorgen E. Jensen, 5037 West Erie street.

Lawrence B. Moon, 643 Washington boulevard, Oak Park.

Owen N. Price, 2124 West One Hundred and Twelfth street, Morgan Park.

George L. Roberts, 5008 Sheridan road.

Charles E. Hastings Jr., Wilmette.

Thomas C. Gage, 1251 Farwell avenue, Chicago, was commissioned major of the quartermaster corps, national army.

YEAR IN JAIL FOR NONSUPPORT.

Michael Griffin, whose wife ended her life in the lake last Sunday, was sent to the bridewell for a year and fined $500 yesterday on a charge of failing to support his four children. His mother-in-law, Mrs. Nora Philbin, of 514 South Sacramento avenue, told the court that one of the children died a year ago from lack of nourishment.

THIS SINGER IS BITTERLY ANTI, SAYS EMPLOYER

New York, April 26.—[Special.]—Margarete Ober, the contralto, is described by the Metropolitan Opera house management as a "hostile enemy alien" whose "intense hatred against the American government is inimical." This is in the Metropolitan's reply to the singer's suit for $50,000 for breach of contract. She and eight other German and pro-German singers were dismissed when, in the autumn, the Metropolitan decided not to give operas in German.

The Metropolitan within the week has formally dismissed two principals and eighteen choristers who classify as alien enemies. The principals are Robert Leonhardt, baritone, an employé for five years, and Max Bloch, a minor tenor.

The status of Frieda Hempel, Margarete Matzenauer, and Arthur Bodanzky, a conductor, is still in doubt. Hempel is engaged to marry an American, W. B. Kahn.

MASSES JURY AGAIN LOCKED UP FOR NIGHT

New York, April 26.—The jury in the case of Max Eastman and three associates, who are charged with attempting to thwart the operation of the draft act by publishing seditious articles and cartoons in the Masses, Socialist magazine, had not reached an agreement at 10:30 o'clock tonight, after being out more than thirty hours.

Attorney Hilquit moved for dismissal and Judge Hand asked those jurors who thought a decision could be reached to hold up their hands. Eight hands were raised, whereupon court was adjourned until 10 o'clock tomorrow morning and the jurors were again locked up.

BAYONET POINT HELPS ALLINSON OVER OBJECTIONS

Brent Dow Allinson—the name has a familiar sound—connected with the business end of a bayonet in the hands of a soldier of the Three Hundred and Forty-fourth infantry, according to reports from the guardhouse of the regiment yesterday, and a bruise on the wrist has caused him to take more interest in picking up cigaret stubs and less comfort out of stubbornness.

It is the business of prisoners to go forth under guard and earn their keep by policing the grounds. "Policing" has a nifty sound, but it is prosaic in the extreme. One polices by picking up stubs of cigars and cigarets and all things which do not belong on the ground.

Overlooking a cigaret, Allinson was reminded by the guard. The conscientious prisoner objected, and shortly thereafter was jabbed by the cold and heartless jailer. He resumed his cigaret stubbing. Mrs. Allinson visited Camp Grant to see her son and Maj. Gen. Martin, but saw neither.

ADVERTISERS and MERCHANDISERS

Practical, concrete assistance in solving your problems will be found in the

—a statistical compilation on The Chicago Territory and on Chicago newspaper advertising. Write on your letterhead to The Chicago Tribune for BOOK OF FACTS and a copy will be mailed to you.

Read the book by Captain R. Hugh Knyvett

Spy Hunting

is one of the thirty-seven chapters of "OVER THERE" With the Australians

$1.50 net.

CHARLES SCRIBNER'S SONS

What Does Drink Cost You Now?

NOTHING in Dollars compared with the actual "Cost of the Curse" to your brain, body, health and life. The cost of the "Neal Way" AT HOME or HEAD NEAL INSTITUTE, 511-T, East 49th St., Chicago [Oakland 439], is NOTHING unless you are satisfied at end of Three to Seven Days' Treatment.

Book of Facts

—a compilation of statistical data invaluable to any man who is interested in merchandising or advertising in The Central West. Write on your letterhead to The Chicago Tribune and a copy will be mailed to you.

Felt hats in their natural color

THE beautiful "Belly-Nutria" hats of Stetson and Borsalino are immensely popular this season. The natural color of the under fur gives them their name. Individual and stylish shapes for both men and young men. Extreme values at the prices, and made specially for the M-L-R stores.

$5 $6 $10

Maurice L Rothschild

Money cheerfully refunded

S. W. corner Jackson and State

Chicago Minneapolis St. Paul

At 23 Madison, East

The Costume Bootery of O'Connor & Goldberg

$9.00

Favorite O-G

MAHOGANY CALF

A VERY FASHIONABLE OXFORD IN FINE DARK MAHOGANY CALFSKIN. ONE OF THE MOST DEMANDED STYLES OF THE SEASON. FULL LINE ON HAND BUT NOT A LARGE STOCK. EARLY PURCHASING IS ADVISED.

College Floor Clothes

A New Style Standard for Young Men

To interpret style tendencies and forecast style developments are the responsibilities of the College Floor. How well and how wisely these duties have been performed is best attested to by the panorama of style which greets the eye of every man who inspects the College Floor suit displays. Special showing at $20, $25 and $30.

Other Suits up to $60.

College Floor, the Third.

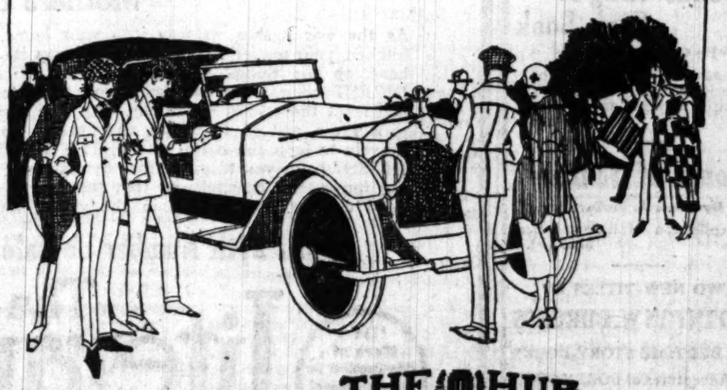

Buy Liberty Bonds, Booth, Main Floor.

THE HUB

Henry C. Lytton & Sons

N. E. Corner State and Jackson

SATURDAY PAGE of BOOK NEWS and REVIEWS Edited by Burton Rascoe

Two Jovial "Coots" See War

BY ROBERT LEE.

and me

SO long as the name of William Allen White continues eligible in American letters there will abide with us a suspicion that all is not well with Kansas. There is nothing wrong with Kansas, but there is a proportion of our population which never has recovered from the shock of Mr. White's famous query, and their perpetual attitude is: "Well, if there isn't anything the matter, why did he ask? He must of had some inside stuff."

There be authors whose names are identified indelibly not with the daily batting average of good literature out with some pesky inadvertence which rises up out of their letters and confounds them as a wounded thumb in a conference of competent digits. Suppose Homer had been handed down to us as the brilliant and fecund author of "Pigs is pigs"! Could you imagine the benevolent bard smiting his celebrated lyre and demanding in quavering notes to know what the dickens had got askew with Byzantium?

Well—it was a good item Mr. White produced about Kansas, and a good one Ellis Parker Butler wrote about pigs, though we dare wager the latter will not confer upon Mr. Butler the pre-mortem halo with which Mr. Rascoe seeks diligently to thatch the dome of James Branch Cabell. But what we most desire to fetch home is this thought: Isn't it about time the magazines cease announcing that each forthcoming story and article is the greatest ever produced? Why let William Allen White be tagged with one slip, "What's the matter with Kansas?" when the work of his life is a canvas that is broad and high and deep?

Americans have ceased to boast AFTER doing a thing; they boast BEFORE it is begun. Every now and then some publication astonishes the world with the information that it proposes to publish exclusively a series of gems from the pen of none other than the successor to the mantle of the late Heroditus—George K. Stovepipe. Who is Mr. Stovepipe? No matter. Mr. Stovepipe, take our advertisement for it, has a keen, analytical mind and swings a gripping pen. The public reaches for "Treasure Island" and Mr. Stovepipe smokes on.

* * *

WE'RE not getting on? Slowly. We've been trying to separate "what the publisher thinks of the author" from "what the public thinks of the author." If the item about Kansas is the best thing Mr. White can do, he ought to be interned so he may be prevented from injuring that work by other and less capable things. If Mr. Stovepipe fails to make good on the prospectus of the publisher he should be drowned in a butt of ink. So, now, having conducted Mr. White to the gate of the prison camp, we hasten to gallop in with a reprieve. It is "THE MARTIAL ADVENTURES OF HENRY AND ME" [The Macmillan company].

Mr. White calls this book a humorous "account of the experiences of two middle aged old coots who go out to ruthless war without their wives." The middle aged coots are Mr. White and Henry J. Allen, editor of the Wichita Beacon. Mr. White, being editor of the Emporia Gazette, it may be considered that Kansas is ably represented in the war zone (they are abundant persons, physically, editorially, and corporeally).

The first two-thirds of the book is devoted, in a Mark Twainesque sort of way, to a whole hearted and buoyant treatment of the great war, a way Mr. White has chosen of bringing home the spirit of America in France. Not a flippant nor purely jocund prodding of the sensibilities, but a wholesome, digestible preparation, significant of deep earnestness and clear headedness. One may be keenly in earnest and smile. But Mr. White's swift moving style and clear treatment is only the sugar coating for the dose he conceals in the last pages.

"If Germany wins," says Mr. White, "autocracy will hood its losing ground all over the world. For the same autocracy in Berlin lives in Wall street and in the 'city' in London, and in the caste and class interests in Italy and France."

He considers that junkerdom, however, rests alone on the divine right of kings, the last resort of privilege. Further:

"The important changes that will come out of this war—assuming that the allies win it—will be found in the changed relations of men. The changes will be social and economic and they will be institutional and lasting." The author reflects that adjustments between those who "have" and those who "have not"—if effected in favor of the latter—usually are lasting. And this war is a complaint of the "have nots." More:

Certainly if labor does not actually dominate the British government, labor will control it indirectly. . . . It is the spirit of democracy calling across the world. The supreme councils of the allies—what are they? They change, form and reform . . . points on the drill of the great machine whose power is the people of the world. . . . The points break off or are worn off—what difference does it make? Joffre, French, Cadorna, Neville, Asquith, Painleve, Kitchener, Haig—the drill never ceases. . . . For once in the world the spirit of democracy is organized.

Meat for strong men, those concluding pages "of a humorous account of two middle aged coots." And Mr. White seems to have extended the boundaries of his geographical inquiries and to have found an answer to "What is the matter with Berlin?"

Those who find uplift in the Cumberland mountains and the social diversions of those who discharge their neighborly duties with the squirrel gun and converse mostly in "thar" and "you-all" and "hit ain't squar', Bill," will find vast entertainment in "WHEN BEARCAT WENT DRY," by Charles Neville Buck [Watt]. Cabins nestle in cozy mountain nooks, rifles glint in the rays of sinking sun, the illicit stills shrink from the peering eyes of "rev'nooers an' sich," and altogether there is much adventure and suspended interest.

"A TEMPORARY GENTLEMAN IN FRANCE" [Putnam's Sons] should appeal directly to all those on the way over, to those who have others going over, and especially to those in the training camps. Capt. A. J. Dawson's letters have been made into a volume and their frankness, their newness and the unstudied philosophy they contain, together with their delightful sequence of war impressions, give them uniqueness in war writings.

"DRIFTING [WITH BROWNE]" [Dodd, Mead & Co.], by Byers Fletcher, is a war work of a kind that is not war at all. The central character is a convalescent soldier, whose drifting moments in a hospital recall memories of other days, and these he sets down before they leave him forever.

Ring Up the Curtain; the Stage Is Set

BY ELIA W. PEATTIE.

FOUR works of fiction lie in a row upon my desk. Let us, for variety, look upon them as little dramas which offer us an evening's entertainment. The "bill" is copious and unrelated, but that is quite in keeping with the fashion of the time.

The Curtain Raiser.

"THE APPLE TREE GIRL."
By George Weston
[J. B. Lippincott company, Philadelphia.]

A PRETTY girl is discovered surrounded by apple blossoms and with the nose of a touring car looming up beyond. She is named Charlotte Marlin and is nobody in particular but feels like everybody in especial. Therefore she asks herself three questions:

How can I make everybody like me?
How can I make myself famous?
How can I marry a millionaire?

Being only a school teacher in a "way back" school, these questions, except possibly the first, were, indeed, posers. But she set herself to answering them with a determination in which a blithe egotism played a not wholly innocuous part. As for making "everybody" like her, she did that by liking them. She became famous by playing golf so well that she was admitted to an international contest and won. She got her chance to marry a millionaire by first whacking him on the head with a golf ball and then making him fall in love with her. But she didn't marry him. No, no, she was much too nice for that. She told him the whole truth, left him suffering from shell shock, so to speak, and married the man she loved.

This is a pleasing example of American upper class juvenilia and will make glad the heart of the emergent "flapper."

"THE FLOWER OF THE CHAPDELAINES,"
By George W. Cable.
[Charles Scribner's Sons, New York.]

THE curtain goes up on a street scene—Bienville street in New Orleans. The heroine is one of a coterie of old Creoles, exclusive, childish, and irresistible. That is, the old Creoles are. The girl is half New England and is not so naive as her elders. The hero is a young lawyer who affects old book shops. On his way there he sees the heroine. Fate draws them together by means of three ancient manuscripts which fit into each other and which bind them by means of old sorrows, sins and victories in which their progenitors played their parts. There are several scenes, all delectable—the book shop, kept by Landry, the black man and connoisseur; the court yard of the old Creole house where live the aunts of Aline [the heroine]; the gaunt interior of the old house, and ever and again, the streets.

The characters that gather in these places are delectable too, quaint, pathetic, exquisitely amusing, yet always commanding respect. Mr. Cable was never more kindly. His kindness reaches out to include black folk and poor folk, bitter folk and amiable ones. He seems to have opened up a little jewel box of delicate virtues, each one a masterpiece of artistry as well as of goodness. And his story, complicated, curious, devious, winds like a laurel path, offering blossoms along the way and terminating in a beautiful view upon the sunlit summit of young love and hope. I cannot recount the tale; you will not remember it when you have read it. Let the curtain fall. In the interval before it arises again you will sit rapt in thoughts that seem like memories of gracious, proud and wistful folk, of the quaint streets and courtyards, and all the innumerable souvenirs of old New Orleans, now passing like a rich dream.

"PIECES OF EIGHT."
Richard Le Gallienne.
[Doubleday-Page and Company.]

THE curtain has rolled up briskly and the scene is set for adventure. A cutlass has inadvertently flashed out from the wings; a chest, evidently containing Spanish doubloons, appears, by accident, not far from the left upper entrance. The scene is the cream cheese loveliness of Nassau, dripping with blossoms; the characters are gentlemen in white flannels, Negroes in nothing at all; a villain of mixed blood and a shabby suit, and an invisible heroine. Rumors of buried treasure have set a practical minded young Englishman on a still hunt among the cays of the Bahamas. And he finds it, after as many struggles of as many kinds as Mr. Le Gallienne could think of. And the heroine becomes visible—was visible, indeed, most of the time, but being in boy's clothes was not recognizable.

During this little play, the middle one of the bill, no one yawns. There are too many sudden deaths, too much danger by sea and land. At least ten of the characters welter in their gore or sink to the bottom of a shark haunted sea. Or perhaps they do not get a chance to sink. But nobody cares. The sharks aren't real sharks, and the corpses aren't real corpses, and, alas, the treasure is not real treasure. It is all very exhilarating, and if, now and then, the piling up of adventure makes the structure topheavy, no one minds. Because even if it all topples, it will be fun while it lasts.

What really is enduring is the limpid beauty of Le Gallienne's prose. His description of his semi-tropic isles is felicitous in the extreme. Lafcadio Hearn could do it no better. These spoken words, coming to you over your imaginary footlights, will "enchant your ear" like those that Venus sang to Adonis upon the sands. There is triumphant love at the end, endless treasure safe in New York safety deposit vaults, and all the dead men are forgotten.

"OVER THERE,"
By Ethel M. Kelley.
[Bobbs-Merrill, Indianapolis.]

AGAIN a pretty girl stands before you. An American girl, chic, rather poor, somewhat frivolous, and tremendously expectant. She doesn't think America is going to war and she doesn't see why Europe needs to make every one uncomfortable. She wishes to be let alone to think about her lovers, of whom there are several. One, Tommy, is frightfully old—27. He is also, if not poor, at least much preoccupied. He takes care of his father and mother and a rather haughty sister. Another of Elizabeth's lovers is rich, too young, a pacifist, and addicted to despair.

Events move. America declares war. Tommy goes. But first he marries Elizabeth, quite to her own surprise. She discovers that she is in love; also that she is a passionate patriot. Her father loses his position. Hard times come. Tommy's father and mother move out of a pleasant home into a tiny flat. Everybody makes sacrifices. Elizabeth finds herself upborne by some curious power. She does not falter and will not weep. She consoles her other little war bride friends, makes a concrete patriot out of her pacifist, and bears a little babe to the absent Tommy.

And Tommy is killed. Yes. By a shell. Not in battle. On a road he is walking along. When the baby comes it has no father. The girl is still before you as the curtain drops. She still carries herself well; keeps her head up; affects a certain nonchalance. She has her little son in her arms, and beside her is the spirit of Tommy. He is now more than ever her companion. It has been done casually, it would seem, with an affectation of lightness. The curtain falls slowly. You sit silent, thinking of youth forced into a tremendous maturity.

BEST SELLERS

In a Leading Chicago Book Store Last Week.

WAR.

"Over There with the Australians" [Scribner's], by Capt. R. Hugh Knyvett.
"In the Heart of German Intrigue" [Houghton-Mifflin], by Demetra Vaka.
"Germany at Bay" [Doran], by Haldane McFall.
"The Glory of the Trenches" [John Lane], by Coningsby Dawson.
"Outwitting the Hun" [Harper's], by Lieut. Pat O'Brien.
"Gunner Depew" [Reilly & Britton], by Albert N. Depew.

FICTION.

"The Tree of Heaven" [Macmillan], by May Sinclair.
"Over Here" [Bobbs-Merrill], by Ethel M. Kelley.
"The Stucco House" [Doran], by Gilbert Cannan.
"The Best Short Stories of 1917" [Small-Maynard], edited by Edward J. O'Brien.
"The White Morning" [Stokes], by Gertrude Atherton.
"Five Tales" [Scribner's], by John Galsworthy.

How a Scout Saved His Life by Freezing
Ask for the book by
Captain R. Hugh Knyvett
His 3 years experience as an Anzac Scout is told in
"OVER THERE" With the Australians
$1.50 net.
CHARLES SCRIBNER'S SONS

MAKING GOOD —WITH— MARGARET
By E. WARD STRAYER
A strong, up-to-date story of love and business.
12mo, cloth, illustrated and with colored jacket, net $1.25
GEORGE SULLY & COMPANY
373 Fourth Ave., New York.

Does the Kaiser lead or is he led?
Who is responsible for the sinking of the Lusitania?
Was the Kaiser bluffing when he ordered unrestricted submarine warfare?
What did the Kaiser mean when he said "I'll stand no nonsense from America after this war"?
These are some of the questions in the indictment of Germany and the Germans answered in former Ambassador James W. Gerard's new book
FACE TO FACE WITH KAISERISM
A clear, concise, logical and convincing arraignment of the Kaiser and his people.
Illustrated.
OUT TODAY Octavo. Net, $2.00
GEORGE H. DORAN COMPANY, Publishers New York

OVER HERE

The Story of a War Bride
by Ethel M. Kelley
FOR AMERICAN WOMEN
By an AMERICAN WOMAN
It is so human, so sincere and simple and fine and sweet, that we can only be glad that an American woman has written it for other American women to read.—N. Y. Times Book Review.
The first great woman's book of the war.—N. Y. World.
Don't wait until your neighbor tells you how good it is. Everywhere books are sold.
Price $1.50 net
THE BOBBS-MERRILL COMPANY
Publishers of Private Post

Today's New Books

Mrs. Marden's Ordeal
By James Hay, Jr.
A young society matron loses her memory following the discovery of the murder of a guest at her reception. She alone holds the key to the mystery, and the untangling makes an absorbing tale. $1.50 net.

A Soldier Unafraid
By Capt. Andre Cornet-Auquier
The letters of this young officer who died from wounds picture with unusual feeling the life of a French soldier at the front. $1.00 net.

The Adventures of Arnold Adair American Ace
By Laurence La Tourette Driggs
An aviation story based on actual flying experience over the Western front. $1.35 net.

Caroline King's Cook Book
By Caroline B. King
Foundation principles of cookery; with recipes. The author is a dietitian now in Federal service. $1.50 net.

Songs of Sunrise
By Denis A. McCarthy
A collection of lilting, lyrical verse. $1.25 net.

TWO NEW TITLES BY
THORNTON W. BURGESS
THE BEDTIME STORY-BOOKS
The Adventures of BOBBY COON
The Adventures of JIMMY SKUNK
50 Cents Net each.
LITTLE, BROWN & CO., Boston
AT ALL BOOKSELLERS

THE UNWILLING VESTAL
By Edward Lucas White
Author of "El Supremo"
The New York Sun says: "Action? From the first word of the first sentence Mr. White hardly gives leave to. As a story pure and simple THE UNWILLING VESTAL is technically miles ahead of EL SUPREMO. Like his first novel, this tale of Rome in the years between 100 and 200 A. D. is related mostly by entendes. But the story does not lack continuity. And it has suspense to a notable degree, to a degree far beyond the power of many novelists to achieve."
$1.50 Net. Postage Extra. All Bookstores.
E. P. DUTTON & CO., 681 Fifth Ave., N. Y.

DIAMOND CROSS MYSTERY
By CHESTER K. STEELE
Author of "Mansion of Mystery."
Illustrated. Net $1.25.
A mystery story in which a military man turns detective. The plot hinges on a murder and the disappearance of a cross of diamonds.
George Sully & Company
373 Fourth Ave., New York.

Why Germany Will Be Defeated

The failure, so far, of Germany's fanatical onslaught to either cleave apart the French and British armies or to take the Channel ports, ranks it as only another "bath of blood" for German arms. For, as *The Globe*, New York, reminds us, "It is the destruction of armies, not the loss of territory that is vital in war." And the tremendous slaughter of men which Germany has sustained is "making her weaker relatively as well as absolutely."

"Even the German General Staff," notes the New York *World*, "can not continue indefinitely the policy of trading men for territory unless the territory means more than a further extension of their lines." Months may yet elapse before the decisive hour strikes, and in those months "tens and hundreds of thousands of Americans can be transported to France to turn the scale in our favor." Even the Vienna *Arbeiter Zeitung* assures its readers that "the greatest victory by land can not impose a peace of force on America and England."

Read THE LITERARY DIGEST this week for a full account of the war, showing the struggle on the Western front in all its phases, as drawn from reliable reports in all quarters, and illustrated with a full-page colored map, indexed to aid into quickly finding every point of interest, and smaller maps. Other articles of importance are:

Why Ireland Opposes Conscription

All Phases of This Acute Situation Are Shown in This Comprehensive Article

Austrian Emperor's Peace Feelers
Why Allies Have the Whip-Hand
The Backwash of Frightfulness
Russia's Golgotha
Making Wages Keep Step with the Cost of Living
Promise and Performance in the Air
World-Wide Interchangeability of Materials
Safety in Making Explosives
An Indian Engineering Feat
The Costs of Hiring and Firing
Wheat Slackers and Wheat Patriots (Prepared by the U. S. Food Administration)
Labor and War (Prepared by the U. S. Board of Education)
Is It Amiens Next?
The Paradox of Papa Joffre
Books for German Soldiers
Bishops on the Firing-Line
Mobilizing Women as Nurses
Baring the Soldier's Soul
Live News of Finance and Commerce
Personal Glimpses of Famous Folk

FULL-PAGE COLORED WAR MAP WITH COMPLETE INDEX
Also Other Smaller Maps and a Striking Collection of Illustrations, Including Humorous Cartoons from the Press of the World

Mothers of America—Listen:

As the war pushes its way into your home, your kitchen, your nursery, your cellar, and lays its heavy hand on the things you need, THE LITERARY DIGEST comes also and helps you to understand and meet these hard conditions. As your boys and girls grow, and go to school, and finally step forth bravely to fight the battle of life, THE LITERARY DIGEST helps you to guide their reading and thinking into useful channels, so that they may become good citizens and succeed in the world. As you meet with other women, in your church, in social, or in war activities, THE LITERARY DIGEST helps you to discuss intelligently all the big and little topics of the day. It gives you encouragement, comfort, and assistance in the large and vital task that is yours of molding the America of tomorrow, of rendering service to her fighting sons of today, and of lighting and feeding the sacred fires of patriotism everywhere throughout the land. For this and a hundred other reasons, *read "The Digest."*

April 27th Number on Sale To-day—All News-dealers—10 Cents

"'Tis a Mark of Distinction to Be a Reader of The Literary Digest"

The Literary Digest

SAVE W.S.S. SERVE

FUNK & WAGNALLS COMPANY (Publishers of the Famous NEW Standard Dictionary), NEW YORK

MARSHALL FIELD & COMPANY
Book Section—Third Floor
Lecture Room Nature Talks
Mrs. Theron Colton's Second Lecture
Conservation of Birds
Their Value to Us.
Bird Enemies.
Bird Boxes, Trays and Baths, Feeding.
Saturday Afternoon, April 27th, From 3 to 4 o'Clock
The public is cordially invited to attend these stimulating talks.

THE FLOWER OF THE CHAPDELAINES
By George W. Cable
"His latest story is a book to be read with delight by all those who value the finer things in literature."—Brooklyn Eagle.
$1.35 net.
CHARLES SCRIBNER'S SONS

THE IMPRISONED FREEMAN
By Helen S. Woodruff
Author of "The Lady of the Lighthouse," "Mr. Doctor-Man," Etc.
In this story the author has put written of Dickens and Reade's times, nor of their country. Neither are the atrocities of which she tells those committed by Germany, but are one and all committed here and now in our own country, the United States of America.
Net $1.35.
George Sully & Company
373 Fourth Ave., N. Y.

A BOOK WITHOUT A TITLE
By GEORGE JEAN NATHAN
Prose-Poems Worthy of Wilde or Dunsany
90c
Philip Goodman Co., New York

GONE TO EARTH
By Mary Webb,
author of "The Golden Arrow" "The Spring of Joy"
Rebecca West, in the New York Sun, says: "The year's discovery has been Mary Webb, author of 'Gone to Earth.' She is a genius and I shouldn't mind wagering that she is going to be the most distinguished writer of our generation."
$1.50 Net. Postage Extra. All Bookstores.
E. P. DUTTON & CO., 681 Fifth Av., N. Y.

Discriminating Buyers Find Distinctive Advertising in THE TRIBUNE

Literary Reviews — Edited by BURTON RASCOE — Gossip of Books

Literature and Life—By Rupert Hughes

THE spring drive THE CHICAGO TRIBUNE is making on behalf of James Branch Cabell's literary worth is a splendid thing. It is refreshing to see American critics unafraid of visiting superlatives of praise upon an American author.

Mr. Cabell is a fine and imaginative artist who keeps the English language always in its evening dress. His qualities of fancy and graceful condescension toward reality are captivating in fiction, but at the risk of seeming to put a fly in the ointment, I must protest that these qualities are less valuable when he comes to the discussion of history. I regret to see his charm devoted to a peculiarly false review of art history.

His essay in THE TRIBUNE called "Literature and Life" is a perfect example of what he seems to admire with an exclusive affection, and that is the charm of the untrue and the inaccurate.

The opening statement that "books are best insured against oblivion through practice of auctorial virtues of distinction and clarity, of beauty and symmetry, of tenderness and truth and urbanity," leaves the authors of the Iliad, Prometheus Bound, Medea, Job, Ecclesiastes, Jeremiah, the Inferno, Paradise Lost, and some of the great Russians rather out of it; for his list of immortal qualities does not mention grandeur, horror, sublimity, ferocity, or any of the more epic qualities. It would fit Horace perfectly, yet leave Juvenal to oblivion.

* *

IN his references to periods and authors Mr. Cabell is so selective as to give a misleading result, for if a man selects from a great forest of all trees one shapely birch and says that that represents the forest, he is likely to give a false impression of the total.

Mr. Cabell writes of Homer as of one lacking in realism. Of course there are many scenes of which this is true. The vast majority of Homer's lines, however, concern familiar methods of fighting, eating, quarreling, praying, loving, plotting, and dying. There is so much realistic detail that special dictionaries are required for him. His conversations, being poetical, are often stilted and repetitious, but for that matter how many characters in contemporary fiction talk as real people really talk?

As for Homer's miracles, proving a primitive imagination, the magazines and newspapers of today report prodigies of telepathy, materialization, and ouija board divination that are quite as amazing as any of the stunts of Homer's disappearing heroes and deities.

In the solemn recitals of our day ghosts appear in the flesh and vanish; and tables speak, disclosing the future and carrying on conversations between the dead and the living; or at least very respectable people testify to these things and swear that they believe them, and they have no difficulty in getting them printed.

What I object to is Mr. Cabell's endeavor to envelop Greek life in a mystical aureole. He says that Greek actors wore masks "so that their features might display unhuman perfection." But might not this be said just as truthfully of the grease paint masks of our actors today? And it is usually accepted that Greek actors wore large masks because they played in such enormous auditoriums that their features were lost in the bright sunlight. The mouths of the masks were megaphonic for the purpose of carrying the sound to the distant auditors.

Again, Mr. Cabell speaks as if Sophocles and Euripides and their contemporaries summed up Greek dramatic art. Yet a vast amount of Greek drama, tragedy and comedy, was as realistic as anything could possibly be, and much of it so very realistic that it is not translated even for scholars in our language. Aeschylos wrote contemporary dramas as well as religious; he celebrated recent historical events as some of our poets make sonnets of the European war. Aristophanes was as contemporary as a daily paper. His lyrics were like the musical comedy lyrics of today. In musical comedy lyrics of today. In fact, Aristophanes and his rivals wrote musical burlesques, while Aeschylos and his school wrote grand opera. Aristophanes' dialogue was in general the very slang of the streets. The people he assaulted were the local bosses, the ward politicians, the popular playwrights, particularly Euripides, whose dead mother he ridiculed; the street corner preaches like Socrates; the names of notorious young men about town were tossed to the audience among local gags and topical songs. Anything less resembling the poetic dreaminess of Mr. Cabell's Greece could hardly be imagined. And then there were the unspeakable knockabout farces that ended the show.

* *

WHEN Mr. Cabell says that the Greeks "were nurtured among art's master works" he gives an idyllic decorative effect that is as unreal as even he could wish. We have more of the Greek masterpieces in the New York and Chicago art galleries than the average Greek ever saw, and we could quite as accurately say that the people of Chicago are "nurtured among art's master works." Surely only a small proportion of the Greeks saw the master works at Athens and the few other cities that had them. Furthermore, not all of Greek art was master work.

Greece had multitudes of sculptors, most of them bad. Athens had much of the most debased art. One who does not believe this may well read what the Athenians said of it. Read the Guide Book that old Pausanias wrote.

When Mr. Cabell says with an almost unearthly elegance the Greeks "recognized with much of that perturbing candor wherewith children everywhere appraise their associates, that gracefully to prevaricate about mankind and human existence was art's signal function," is he doing no more than what he so charmingly calls "evoking a haze of lovely words"?

"Hazes of lovely words" are delightful, but they should not be published as history. The Greeks did not do anything of the sort, or rather but few of them did, and most of them didn't. Some of the Greeks were, of course, superb artists, but some of them were loathers of art. There were fiercely accurate mathematicians who demonstrated of old that the earth was a globe and who got its circumference computed within about one-twentieth of the correct figure. Some of these Greeks were the coarsest and grossest materialists, and Phidias, the divine sculptor, was brought into court for graft in his gold and ivory statue of his god.

People who write so dreamily about Greek statuary seem to ignore the fact that it resembled less the white plaster or marble we see in galleries than the gaudy stuff we see in cheap homes. The Greeks painted all their statues, distinguishing flesh color, hair color, and clothes color. Sometimes they put jewels in their eyes and round their arms bracelets and armlets of precious metal. Their temples were painted like marble barns with advertisements on them.

Their best works in art, architecture, literature have never been surpassed, yet they were not always at their best and often at their worst. Some of their monuments to their dead were as atrocious as American or Italian cemeterial art. They developed amazing realism in sculpture, too; there could never be more photographic realism than their old beggars, their knife grinders, their boys picking thorns out of their feet, and others of the sort.

The figurines of Tanagra were sold by the tens of thousands; they represented everyday life in a myriad delightful forms; they showed ladies in big hats, parasols, high shoes, corsets, children playing games, horses, dogs, birds, foods, everything domestic and familiar.

* *

IN fact, the life of the Greeks was modern. Of course it was once actually modern. Time has saved many beautiful things and destroyed many others. It destroyed, for example, the most beautiful statue of ancient Greece, the Venus of Knidos, by Praxiteles.

And that brings up Mr. Cabell's statement of the familiar myth that as he puts it: "Greeks shared few of our delusions concerning decency; for of course they had no more moral aversion to a man's appearing naked in the street than to a toad's doing so, and objected simply on the ground that both were ugly."

This is a double ender for inaccuracy. The Greeks were altogether too far from believing that men's bodies were always ugly. Being in a tropical climate, they wore usually hardly more clothing than our people do on bathing beaches. On certain festivals there was a good deal of nudity, as there has been recently in our own time. I have myself seen—not to say public dancers but young ladies of excellent families dancing on lawns in scant and translucent costume with legs entirely bare. Perhaps some Mr. Cabell of 2,000 years from now stumbling on a photograph of such a scene will describe it as a typical incident in everyday American life and use it as a reproach to the prudery and matter of factness of his own time.

But to return to Praxiteles. He made his most famous statue for the little town of Platalia, which had ordered a Venus for a church. When Praxiteles invited his clients in to observe what he had done for them the vestrymen were so shocked at the nudity of the statue that they made him do another one fully clothed. His first Venus was sold for a bargain to the little island of Knidos, where it became famous.

Greek literature abounds in proofs that the Greeks had the normal amount of prudery, modesty, and decency, with all the hypocrisies that go along. Their very word "gymnos" that we translate "naked" really meant "lightly clothed."

* *

NO one can really delve far into Greek history or art and maintain that the Greeks were in the least such people as Mr. Cabell implies. He jumps across much interesting life to say "equally in the middle ages did literature avoid deviation into the credible." He is saved by that "equally," for the middle ages was just as devoted to the credible as Greeks and Yankees were and are. They had a more elastic credulity in some things, but Lord knows our people do some mighty tall believing. We tell our children fairy stories, we accept Santa Claus, we have our myths, which we do not really believe, and the Greeks were, many of them, utterly skeptical of the pretty legends they loved but did not trust.

The middle age literature was not altogether a case of telling how "Sire Roland held the pass at Roncevaux." They had their little realistic, nasty, hilarities also. They had plays and festivals and pictures and stories and songs of the most complete objectivity. They would have loved the movies.

Mr. Cabell gracefully says that "with the novel invention of printing thoughts spread so expeditiously that it became possible to acquire quite serviceable ideas without the trouble of thinking, and very few of us since then have cared to risk impairment of our minds by using them. A consequence was that with inaction man's imagination in general grew more sluggish and demurred."

Even as whimsical humor this either means that printing was death to imagination or it means nothing. It surely means that everybody used to do a great deal of thinking until everybody learned to read, whereupon everybody stopped using his brains and his fancies. This surely is a cruel slander. Our world today is full of thinkers and dreamers, of poets, and artists, philanthropists, and great soldiers.

Mr. Cabell at least cannot, in the instance of this essay, be accused of what in arraigning Shakespeare he gracefully calls "a too sparing employment of untruthfulness." His review of the history of the world is what somebody said Carlyle's French Revolution was, "a masterpiece of fiction."

I do not mean to break Mr. Cabell's butterflies of fancy on a wheel, but these butterflies are moths. In any case, it has been a pleasant interlude to join in battle about such things as those in such times as these. Otherwise I congratulate THE TRIBUNE on its celebration of this otherwise distinguished artist, Mr. Cabell.

Andreas Latzko is an Austrian officer, author of "Men in War" (Boni & Liveright), which has been described as great a war book as "Under Fire." A review of the book will appear shortly.

Presuming You Are Interested

BY BURTON RASCOE.

I REGRET the necessity of impaling Assistant Professor of Latin Keith Preston, the pet of Northwestern; but, inasmuch as he has not only forced me to unsheath but has rushed headlong upon the point of my rapier, regret is tempered with reflection that the heedless will their fates.

It is a pity, too. Mr. Preston is my most faithful reader. He weekly checks up on my every statement; and allusion sends him scurrying to the source books. Is perchance a comma out where one should be? He makes note of it. I could count on him for no end of faithful page work. A deft trouvère he would indite a ballade of my deeds and carol them in far-off Evanston.

But excess of zeal has led to his undoing. Last week I let drop a clause, none to pertinent to my theme, that although Menander was praised by no less than Caesar, not a play by Menander is extant. The assistant professor hastened to a catalog and, thumbing it with eagerness, discovered: "Four Plays of Menander, edited by Edward Capps, Ginn & Co., 1910," and forthwith rushed into print with it. His colleagues in the classical department might have told him better and further counseled him that error is a sin in scholarship which expedition does not mitigate.

The edition he found listed is misnamed: it does not contain four pla, but the fragments of four plays by Menander, only two of which are in such a state that the plots can be made out. The various Menander fragments, derived chiefly from the Oxyhynchus Papyri and the Gustave Lefebvre collection dug up at Cairo in 1906, from which Prof. Capps drew most of his material, altogether make up only some several hundred more or less dubious and imperfect lines out of the entire 108 [some say 106] plays Menander wrote.

These fragments are of such an unsatisfactory character and are so inconclusive in sustaining the reputation Menander bore among his contemporaries (and, indeed, until well in the Christian era) that Dr. Philippe Legrand of the University of Lyons has ignored them in his monumental work on the Komodia Néa and has relied mainly upon the translations of Plautus and Terence for his knowledge of the work of Philemon, Apollodorus, Diphilus, and Menander.

His more prudent colleagues in the Greek department at Northwestern might have told the excited Latinist that the same Edward Capps, mentioned in the catalog, supervised the cataloguing of the index of the much abridged translation, by Dr. James Loeb, of Dr. Legrand's work on the New Comedy, the which was published last year by Heinemann in London and by G. P. Putnam's Sons in this country.

But though I can hand Prof. Preston little on his scholarship I cherish in tender memory these, his ennobling lines:

WHAT DO WE CARE?
What do we care for the sort of mesh
If a soul pulsates in that pulp of flesh.
What do we care?
What do we care for the huge cigar,
If the spark of it be a guiding star.
What do we care?

First Book on the A. E. F.

BY FANNY BUTCHER.

A. E. F. There are no three letters in the world which mean so much to Americans these days. They are the simplified spelling of L-O-V-E and U. S. They are America's contribution to the greatest triumvirate of the world, America-England-France. A. E. F. stamped in the lower left hand corner of an envelope have a magic to cheer any American heart. When we write A. E. F. in an address we do it with pride in our hearts and a prayer for the entire Force, that it may be expeditious as well as expeditionary.

There is scarcely any one who doesn't know some one "somewhere in France." So it's good news that the first book from our own boys over there has just been published. "The A. E. F." (Appleton) it is called. Heywood Broun, former dramatic critic of the New York Tribune, went over with the first contingent, was in Bordeaux to welcome the first transport as it "warped into the pier and the two broad stripes of yellow, which ran the whole length of the upper decks became so many layers of men in khaki, each motionless and each gazing toward the land."

That glorious Fourth of July, which no one who was in France will ever forget, the training camps of the artillery, the doughboys, the boys at Pau learning to fly, Gen. Pershing—there is something in "The A. E. F." about every branch of the service, and the sort of something that makes the hazy pictures we've all had grow clear, and make us realize that it is true that our boys were "the first soldiers in many months who had smiled as they marched."

The American conquest of France was immediate and thorough, Mr. Broun says. The privates won the hearts of the French women by helping them "with the chores" and the matter of language didn't complicate things much. "When I asked one doughboy, 'How do you get along with the French? Can you make them understand you?' he said, 'Why, they're coming along pretty well. I think most of 'em will pick it up in time.'"

Mr. Broun gives a picture of Gen. Pershing which is unforgettable. "Nobody will ever call him 'Papa' Pershing. He is a stepfather to the inefficient and even when he is pleased he says little. In the matter of giving praise the general is a homeopath. 'I think,' said one young American officer, 'that his favorite military leader is Joshua, because he made the sun and moon stand at attention.' In other words, Pershing is a soldier's soldier. No man can strike such hard blows as he does and leave no scars. There are men here and there in the army who do not love him, but their criticism almost invariably ends, 'but I guess I'll have to admit that he's a good soldier.'"

The spirit of the A. E. F. is summed up in the words of an efficiency engineer, who gave up "a practice worth $15,000 a year."

"Great stuff!" he said. "There'll never be anything like it in the world again. Everything's happening and I'm in it. I'm in a little of it anyway, and if I have a chance to get in something big I don't care what happens. No, sir, if I could just help to give the Boche a good wallop I wouldn't care if I never got back. Why, I wouldn't miss this for—I wouldn't miss this for $50,000 cash."

There's a food and gardening show at the public library, and such a show! Wejtables and everything! It's on the fourth floor of the library, Washington street side. I don't want to spoil it by telling you about it, but I will tell you this much—it's the life-likest food that ever stayed fresh all through a show. Model war rations for the folks at home are planned there and you'll be surprised to see how much you can eat and still be patriotic. There are government documents which are the last word—of course—in food styles.

DOUBLEDAY PAGE & CO. DESIRABLE PUBLICATIONS

The Making of George Groton
By Bruce Barton
The big, outstanding thing that the editor of "Every Week" has done in this novel is to dramatize success in business and love—the false, flashy kind, and the real and lasting thing which only comes with the development of character. The story of George Groton climbing with many missteps the ladder of success, which was not success until he had learned his lesson, found his real self and his real life partner, is essentially *your* story and *my* story. The characters are people you know and meet every day. Net, $1.40

Pieces of Eight
By Richard Le Gallienne
A modern hunt for buried treasure amid the strong salt breath of the tropical sea, the blue and milk-white lagoons, the coral grottos of the Bahamas bound together with a perfectly charming love story. One can never forget Calypso and her splendid dive into the moon-path of the sea. And something happens to those "pieces of eight" that is eminently satisfactory to the reader who has a taste for the real adventure of those old pirate days of the Spanish main. Net, $1.40

Dramatic Moments In American Diplomacy
By Ralph Page
Do you know that the Kaiser was prepared to declare war on the United States in 1898, and that Admiral Dewey at Manila Bay frustrated his plans? Do you know that Germany attempted later to defy the United States and the Monroe Doctrine, and almost succeeded in getting a foothold in the Caribbean? Do you know how France became our first Ally? Read the marvelous secret history of American diplomacy in this startling, true book. Net, $1.25

The Way Out of War
By Dr. Robert T. Morris
A very interesting contribution to the biological study of war, its causes and preventives. Sociology has made a failure of this question. Biology now tries its hand. Rome reached cultural limitations—and fell. Prussia reached cultural limitations—and is falling. Why? The answer given in this book is *illuminating!* Net, $1.00

Ready April 29th

Shandygaff
By Christopher Morley
The "colyumist" of the Philadelphia Public Ledger calls his latest effusion "The By-Product of a Happy Youth," and says that he writes about brown eyes, tobacco, books, hay-fever, the sorrows of commuters and the President of the United States. It is a wholly delightful little volume, and one to treasure. Net, $1.40

Colour In My Garden
By Louise Beebe Wilder
Mrs. Wilder is one of the few artist-writers in the country. She has rare taste and a practical working knowledge of plants which put her in the foremost rank of garden writers of the world. The extraordinary pictures, in full color, of the author's garden at various periods of the year are not merely delightful pictures, but useful ones also.
De Luxe edition limited to 1500 copies. Net, $15.00

Sign Talk
By Ernest Thompson Seton
A universal signal code without apparatus, for use in the Army, Navy, camping, hunting and daily life. Besides giving 1,200 signs in use among the Plains Indians, Mr. Seton adds some of those used by deaf mutes in Europe and America, and also a great many that all of us use in every-day life without realizing it. Net, $3.00

At All Bookstores

MARSHALL FIELD & COMPANY

Don't Fail Them "Over There"

Buy a Liberty Bond Today!

AT the War Service Bureau, Third Floor, under auspices of the Women's Committee of the Liberty Loan Campaign.

Today at 12

Lieut. Frederick Kensel
of the Marine Corps

THE FLOWER OF THE CHAPDELAINES
By George W. Cable
"The whole book is a delightful description of the blending of old France and new America in picturesque New Orleans."—*Philadelphia Press.*
$1.35 *net.*
CHARLES SCRIBNER'S SONS

SOME HONEYMOON!
BY CHAS. EVERETT HALL
A story full of ludicrous situations and absurd predicaments, painful perhaps for the participants, but inexpressibly funny to the onlooker.
12mo, cloth, illustrated and with colored jacket, net $1.25
GEORGE SULLY & COMPANY
373 Fourth Ave., New York

2 WONDERFUL YEARS
TERRIBLE YEARS
Years of Unutterable Sadness
YEARS OF REVENGE
TOLD IN
Captain Campbell
Wonderful Story of Air Fighting
A Soldier of the Sky
NOW ON SALE AT ALL BOOKSELLERS, $1.50
DAVIS PRINTING WORKS, Chicago Publishers

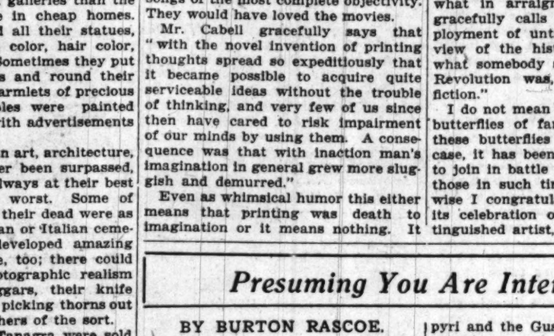

"LADIES from HELL"
By R. D. PINKERTON

This is war—its thrills, its nobilities, its splendors. A poet at heart, and face to face with the flaming realities, this young Scotchman wrote the first draught of his book, and in it is the very breath of the battlefield.

"Ladies from Hell" the Germans called the Scotchmen in kilts as they came tearing through their lines, fighting with an effect associated with a place whose climate is said to be different from that of Scotland; and the name has lived.

The reader will re-live, with the author, in minutest detail, his months of training and fighting; the reader will be made a comrade in arms with the captivating "Ladies from Hell." From the story Americans may see, with a clearness to be gained from few other books on the war, just what our soldiers meet when they fight, as they are now doing, the Hun and his minions.

In this book of a fighting Scot with a poet's heart there are flashes that tremble in vividness against the tremendous black background. And at the end the reader will know more of what war is—its sacrifice and its magnificence—than he ever knew before, unless he already has been at the middle of the greatest event of modern times.

Illustrated from photographs. Price $1.50. At all bookstores. Get it to-day.

Published by THE CENTURY CO. New York City

A young society matron loses her memory following the discovery of the murder of a guest at her reception. She alone holds the key to the mystery, and the untangling makes an absorbing tale.

Mrs. Marden's Ordeal
By JAMES HAY, Jr.
$1.50 net
At All Booksellers
LITTLE, BROWN & CO., Boston

Best Selling Book in U. S.

Portrait Sketch of Private Peat by Ben Cohen

Private Peat
His Own Soldier Story. Every Word True.
Wherever Books Are Sold. THE BOBBS-MERRILL COMPANY, Publishers

SHELLPROOF MACK
The book that bowls them all over

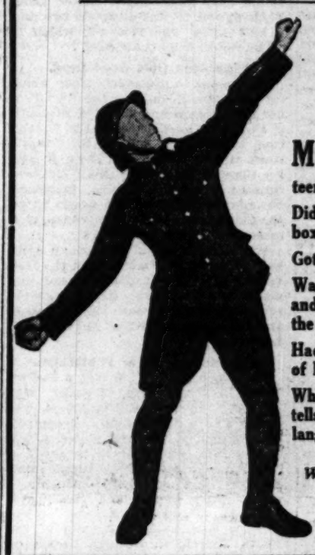

An American's Fighting Story
By ARTHUR MACK
Late of the 23d Battalion of the London Regiment

MACK was twenty-eight months in the British Army—seventeen months in the trenches.
Did his turn in capturing the "pill boxes."
Got his dose of mustard gas.
Was buried in the mud by one shell and blown out by the next—hence the name of "Old Shellproof."
Had a front seat at the blowing-up of Hill 60 at Messines Ridge.
What he describes he saw—and he tells what he saw in simple soldier language without any camouflage.

With 10 illustrations, $1.35 net
Small, Maynard & Co.
Publishers Boston

The Secret of the Marne
BY
Marcel Berger
Author of "Ordeal by Fire"
12° $1.50 net.

You remember how you seized your daily paper with bated breath that time the German hordes were marching on Paris with the arrogance of victors? And the glorious Marne week that turned victory into rout?

You remember how the military experts were puzzled, bewildered at the sudden German change of front—that flanking movement that resulted in defeat?

In this daring and convincing novel, Marcel Berger reveals the reason for this supreme blunder so disastrous to the enemy, and the disclosure is so plausible that the reader will be surprised into accepting this solution of the repulse of von Kluck's armies.

Do you read detective stories? "The Secret of the Marne" will furnish you with more thrills than any mystery story you have read for many a day.

All Booksellers
New York G. P. Putnam's Sons London

Ask for the book by
Captain R. Hugh Knyvett
Australia's Part in the War
Training in Egypt,—Gallipoli, Spy Hunting,—100 Nights in No Man's Land, are but 5 of the 37 chapters in
"OVER THERE" With the Australians
$1.50 net.
CHARLES SCRIBNER'S SONS

Over There and Back
By Lieut. Joseph S. Smith
Cincinnati Times says: "A book for red-blooded men without frills or verbiage. The story deals in an intensely human way with the everyday adventures of an American on the Western front. His story is a true one, and therefore it outdoes fiction."
$1.50 *Net. Postage Extra. All Bookstores.*
E. P. DUTTON & CO., 681 Fifth Av., N. Y.

Make a LIBRARY the MUDIE Way
That is at from 50 to 75 per cent below the usual cost. Our Sale Catalogue contains a selection of thousands of books in the chief European languages and on every subject. Prices are generally less than half the published price and in many cases much lower. This Catalogue is an interesting revelation of Book Bargains and is sent post free. Write today to MUDIE'S LIBRARY, LTD., New Oxford Street, London, England.
MUDIE'S
Save You 75%

DAMN!
A BOOK OF CALUMNY
By H. L. MENCKEN.
Third Printing in Three Weeks 90c
Philip Goodman Co., New York

SUBSCRIBE FOR THE TRIBUNE.

HARRISON AND M'GOORTY DRAW IN RACINE BATTLE

PHIL'S RIGHT FLOORS EDDIE IN THE THIRD

Knockdown Evens Up Points Made by Clever Rival.

"Tribune" Decisions

Decisions of "The Tribune" fight representatives are:
At Racine, Wis.—Phil Harrison and Eddie McGoorty fought a draw [10]; Joe O'Brien beat Frankie Grace [6]; B. Johnson knocked out Johnny Graham [1]; Young Dennis knocked out Johnny Graham [1].
At Terre Haute—Tom Gibbons beat Gus Christie [10].
At Tulsa, Okla.—Bobby Waugh beat Harvey Thorpe [15].

BY RAY PEARSON.

Racine, Wis., April 26.—[Special.]—Phil Harrison won't go back to the junk pile, at least not for a while yet. By crossing a right to Eddie McGoorty's jaw in the third round tonight, the Chicago Ghetto fighter pulled a stunt that was a startling upset, and when the score on ten rounds was summed up a draw verdict fitted the fight.

McGoorty entered the ring a 7 to 5 favorite, and but for the unfortunate business of permitting Harrison's fist to connect with his chin, Oshkosh Eddie would have scored a victory by a wide shade.

McGoorty's Kayo Punch Missing.

McGoorty didn't seem to punch with the K. O. force displayed in his bout with Frankie Brennan, or else Harrison has a junk jaw. Times, without number Eddie punched Phil with left hooks and right crosses, but the blows didn't keep Harrison from coming forward for more, but when Phil connected with his right that was another matter. The stuff that produces sleep was behind it, and it was a night's work for McGoorty to keep out of the way of Harrison's crosses.

Phil scored his upset of Eddie after he had forced the Oshkosh scrapper into his corner. He took a left hook and a right cross himself before he let it go, but Phil's one wallop dropped McGoorty to his knees, where he took a nine count. When Eddie got up he used all the defensive he knew and stuck the round out.

Cleverness Saves Eddie.

McGoorty held his own in the next session, and after that fought a covered fight, and, although on the defensive frequently, he scored point after point and made up for the knockdown by cleverness. He jabbed, hooked, and crossed to Harrison's head many times without a return. It was a great fight and had the crowd in Wagner's Lakeside arena yelling wildly.

Five rounds belonged to McGoorty, three were even, and two were won by Harrison. Both boys showed they were in a scrap on leaving the ring. Both were bleeding from the mouth and Harrison had a bunged up lamp.

McGoorty conceded Harrison five pounds, the weights at 3 o'clock being, McGoorty 160, Harrison 165. It was announced they had agreed to scrap at catchweights.

O'Brien Beats Grace.

The semi-windup was some slugging match, Joe O'Brien of Milwaukee punching Frankie Grace, a fellow townsman, drunk in six rounds, and earning the verdict. O'Brien scored a knockdown in the first round and was dead on his feet from his efforts to K. O. Grace. O'Brien weighed 150 and Grace 148.

The opening bout lasted half a round, Young Griese quitting before B. Johnson when Johnson "cruelly" hit him on the shoulder. Both are Racine boys. Young Dennis of Milwaukee gave Johnny Graham of Racine a trimming in less than a round and the sponge from the Graham corner ended hostilities. Dennis weighed 118 pounds and Graham 117¾.

There couldn't be any kick on the size of the crowd. Lakeside arena was filled, which meant about a $3,500 house. Several of the fair sex attended. The success financially of the show was due to Chicago, special trains on the Northwestern and electric carrying some 500 fans, a lot of whom paid $3 for a ducat and war tax.

GOV. BURNQUIST MAY FORBID BOUT

St. Paul, Minn., April 26.—The Willard-Fulton bout will not be permitted in Minnesota July 4. This was learned today from a source close to Gov. J. A. A. Burnquist, who has the final word as to whether the bout will be held.

On May 4 a public hearing by the state boxing commission will be held. If that body authorizes the bout the governor will step in and stop it. The governor has maintained silence regarding the bout.

WILLIE RITCHIE NOW A PRIVATE

Camp Lewis, Tacoma, Wash., April 26.—Willie Ritchie, boxing instructor at this camp and former lightweight champion, today became Private G. A. Steffens of the One Hundred and Sixty-sixth depot brigade. He was taken into the national army as the first Californian to be received in the new draft contingent. Ritchie will be detailed on special duty as division athletic and boxing instructor.

Coulon Gets Army Post; Will Go to Camp Travis

Johnny Coulon has been added to the United States army boxing instructors. He received a wire from Dr. J. E. Raycroft, in charge of the army athletics, yesterday instructing him to report to Mike Gibbons at Camp Dodge, get his instructions there, and then leave for Camp Travis at San Antonio, Tex.

THE GUMPS—WILL IT EVER LET UP?

MAROONS WIN MEDLEY RELAY RACE AT PENN; NEW ALL 'ROUND KING

Philadelphia, Pa., April 26.—[Special.]—The University of Chicago team of four athletes won the distance medley college relay championship at the annual Penn games today, scoring a hollow victory over Pennsylvania, the only other entry. The Red and Blue quartet was so badly outclassed that there was no comparison.

Chicago has a fast group of distance men, and had the competition been keener the westerners undoubtedly would have made much better time. Their figures for the complete two and a half miles was 11:05 1-5, which is :45 1-5 slower than the record.

Feuerstein Gets Good Lead.

Feuerstein, conference indoor quarter mile champion, was the first runner for Chicago and defeated Brennan of Penn by a good fifteen yards. Greene then took up the burden for Stagg's team, and at the finish of the half mile led Clayton by forty yards. McCosh, running against Cummins, increased the advantage, and when Lewis broke the tape Price, Penn's anchor man, was more than half a lap behind.

William Frederick Bartels, an awkward, long legged freshman at the University of Pennsylvania, was crowned pentathlon champion. Rising from obscurity, this giant youth leaped, tossed, and ran his way into the light of prominence.

"Unknown" Wins Pentathlon.

Bartels, a giant of 6 feet 4 inches, living in Jersey City, virtually was unknown in the athletic world, yet opposed to a classy group of competitors he gained two first places, a second, a fifth, and a sixth in the five events which test skill, stamina, and speed in the all round championship.

D. F. Shea, Dartmouth, finished second; M. Haddock, Kansas, third; Charles Hammond, University of the South, fourth; R. Bechtel, Lafayette, fifth, and Emery, Pennsylvania State, sixth.

There were fifteen starters in the pentathlon. Earle Gilfillan, Notre Dame entrant, dropped out of the competition after finishing seventh in the broad jump and thirteenth in the javelin.

Summary of Events.

American college championship distance medley relay race [first man ran quarter, second man half mile, third three-quarters, and fourth one mile]—Won by Chicago [Feurstein, Greene, McCosh, Lewis]; second, Pennsylvania [Brennon, Clayton, Cummings, Price]. Time, 11:05.

American college championship sprint, medley relay race [first and second men each ran 220 yards, third man 440 yards, fourth man 880 yards]—Won by Pittsburgh; Pennsylvania, second; Penn State, third; Lafayette, fourth. Time, 3:37 4-5.

Medley relay race, army and navy, distance same as medley sprint relay—Won by Camp Dix; Pelham Boy Naval station, second; Charleston Naval station, third. Time 3:42 3-5.

Half mile light marching order relay race—Won by Charleston Naval Training station; Pelhom Boy, second; Philadelphia navy yard, third. Time, 1:40.

Bugle contest, army and navy—Won by Higgins, Naval Training camp, Philadelphia; Oeting, Wissahickon barracks, second; Lynch, Wissahickon barracks, third.

Rescue race, army and navy—Won by Franckovic and McCarthy, Camp Dix; Corporal Smink and Vannorden, Camp Dix, second; Voight and Griffith, Charleston, S. C., third.

440 yard hurdle race—Won by Gates, Georgetown; Yeomans, Pennsylvania, second. Time, :57 3-5.

Throwing 56 pound weight—Won by J. B. Sutherland, Pittsburgh, 26 feet 7 inches; J. A. Wharton, Pennsylvania, second.

PENTHATHLON EVENTS.

Broad jump—Won by M. Haddock, Kansas, 20 feet, 3½ inches; J. Bartels, Pennsylvania, second; T. Farrell, Lafayette, third; Shea, Dartmouth, fourth; Bechtel, Lafayette, fifth; Hammond, University of South, sixth; Gilfillan, Notre Dame, 19 feet 9 inches, seventh. Fifteen starters.

Throwing javelin—Won by Bartels, Pennsylvania, 142 feet 3 inches; Chandler, Swarthmore, second; Emery, Pennsylvania State, third; Hammond, University of South, fourth; Robeson, Rutgers, fifth; Wittpenn, Rutgers, sixth; Shea, Dartmouth, seventh.

200 meter run—Won by Bechtel, Lafayette, :22 3-5; Haddock, Kansas, second; Shea, Dartmouth, third; Demming, Pennsylvania State, third; Bartels, Pennsylvania, fifth.

Discus throw—Won by Bartels, Pennsylvania, 113 feet 10¼ inches; Robeson, Rutgers, second; Shea, Dartmouth, third; Chandler, Swarthmore, fourth; Hammond, University of South, fifth; Emery, Penn State, sixth.

1,500 meter run—Won by Bechtel, Lafayette; Shea, Dartmouth, second; Hammond, University of South, third; Haddock, Kansas, fourth; Emery, Penn State, fifth; Bartels, Pennsylvania, sixth. Time, 4:56 3-5.

Gibbons and M'Farland in 6 Round Exhibition Draw

Des Moines, Ia., April 26.—Camp Dodge defeated Camp Taylor in a boxing tournament here tonight. A six round exhibition bout between Mike Gibbons and Packy McFarland was declared a draw.

Tom Gibbons Asks Liberty Bonds for Ring Earnings

Terre Haute, Ind., April 26.—[Special.]—Tommy Gibbons had the better of his ten round bout with Gus Christie in an exhibition for the benefit of the Second Indiana artillery battery. He asked to be paid in Liberty bonds.

NOVOTNY LEADS LA GRANGE FIVE.

Gus Novotny of the La Grange heavyweight basketball team, during the recent Suburban league season, was elected captain for next winter. No leader was chosen for the lightweight five.

SHOTS ON THE LINKS by JOE DAVIS

GOLFERS who have visited the Marquette park course this season have been surprised by the improvements made and the new concrete golf shelter. The latter contains 430 lockers for men and 240 for women, each of sufficient size to accommodate four players. The house contains an adequate supply of shower baths and the players are now on even terms in this respect with those who patronize Jackson park. A well ventilated lunchroom also is a welcome addition.

Under the changed conditions the first and ninth tees are located near the clubhouse, the present starting point being the old number three tee. Among the changes made is the addition of a small lagoon to the left of the first fairway, into which hooked balls may find their way, while this same hazard will also catch a wild ball from the ninth tee. Changes have been made on a number of the other holes and the hazards altered.

* *

Although a chilly breeze swept the South Shore Country club course yesterday afternoon, Jim Barnes, the Broadmoor professional, set a record of 30 on his only time around the nine hole circuit. His card was: 4, 3, 3, 4, 4, 3, 2, 4, 3—30, which is par for the course. Gil Nichols, W. W. Harless, chairman of the sports and pastimes committee, and J. E. Campbell of Colorado Springs played with Barnes, the first named getting 36. Barnes and Nichols will practice today for their match against Chick Evans and Jock Hutchinson tomorrow afternoon.

* *

Officials of the Lincoln Park Golf club have started a membership campaign, the war having reduced the total to 175. In order to stimulate the campaign five merchandise prizes have been donated and will go to the members securing the largest number of recruits. It is desired to boost the membership to 500 and make it possible to secure a clubhouse with lockers and baths in the vicinity of the course. The remodeling of the course has prevented the committee from scheduling early events, but a lengthy program is being arranged. A. R. Johnston, 4423 Beacon street, is secretary.

MATTY TO TALK OVER WAR PLAN

Pittsburgh, Pa., April 26.—Manager Christopher Mathewson of Cincinnati has telegraphed William M. Sloane, New York, chairman of the war work council of the Y. M. C. A., that he "would be glad to confer" with members of the council regarding going to France to promote baseball among American troops there. President August Herrmann of the Cincinnati club said that no decision would be made either by Manager Mathewson or by directors of the club until after the conference.

Devens vs. Navy Yard, Hub's First Sunday Game

Boston, Mass., April 26.—The first officially recognized Sunday baseball ever played in Boston will be at Braves field Sunday when Camp Devens plays a team from the Boston navy yard. The receipts will go for the Camp Devens athletic fund.

IOWA SLUGGERS RAP MAROON NINE, 10-3; SLUG TWO HURLERS

Iowa City, Ia., April 26.—[Special.]—Iowa's baseball team overwhelmed Chicago this afternoon, 10 to 3. The Hawkeyes pounded Hinkle steadily and hit Terhune hard.

The Maroons gave poor support to Hinkle, who lasted four innings. In the sixth, Iowa's sluggers hit Terhune for three singles and two doubles, scoring five runs.

In the fourth Hamilton walked Rudolph and Hinkle and Bryan singled for two runs. Hinkle scored in the ninth on an error, stolen base, and passed ball. Score:

Iowa.	R	H	P	A.	Chicago.	R	H	P	A
Ehred, ss	2	1	0	1	Mochel, 3b	0	0	4	2
Kramer, 2b	1	1	0	2	Serck, cf	0	0	1	0
Brown, lf	2	1	2	0	Rudolph, 2b	1	3	1	
Hamilton, p	1	2	0	5	Sprechle, rf	0	0	1	0
Hasoln, 1b	0	1	14	0	Hinkle, p	1	1	1	7
Frank, c	1	1	8	5	Bryan, rf	0	1	1	1
Hall, cf	2	1	1	0	Long, 1b	0	0	10	0
Lace, rf	1	1	1	0	Vollmer, c	0	0	3	5
McGrath, 3b	0	1	1	4	Smith, ss	0	0	3	4
					Terhune, p	1	1	0	1
Totals	10	9	27	17	Totals	3	4	27	21

Iowa	1	2	1	1	0	5	0	0	*	—10
Chicago	0	0	0	2	0	0	0	0	1	— 3

Errors—Mochel, Rudolph, Hinkle [2]. Bryan [2], Smith, Ehred, Frank. Two base hits—Kramer, Ehred. Three base hits—Hall. Struck out—Hamilton, 13; Hinkle, 2; Terhune, 3.

COLLEGE BASEBALL.

Holy Cross, 8; Bowdoin, 1.
West Virginia, 7; Colgate, 1.
Knox, 4; Lombard, 2.
Purdue, 7; Rose Poly, 4.

HUTCH OF PURPLE IN NAVAL COURSE

Jack Hutch, who played tackle on the Northwestern 1916 football team, yesterday joined the ensign school at the municipal pier. Hutch did not play last year. Before entering Northwestern Hutch was a member of the St. John's football and track teams. There are five other Northwestern football players at the pier. They are Brightmire, Ellingwood, Johnson, Williams, and Koehler. Hutch is the football player who stirred up the university athletic officials and his relatives in the east when he was missing for a couple of weeks at the start of the school year last autumn.

Joe Stecher and Ed Lewis Wrestle 2 Hours to Draw

New York, April 26.—The wrestling match between Ed [Strangler] Lewis and Joe Stecher held at Madison Square garden tonight was declared a draw after two hours.

In the preliminaries, Americus of Baltimore threw Soldier Leavitt, United States army, in 6:15; Anton Stecher threw Cyclone Ress in 10:05; Yusseff Hussane and Ivan Linow drew after thirty minutes.

Lieut. Taylor from Fleet to Great Lakes Sport Post

Great Lakes, Ill., April 26.—[Special.]—Lieut. Perry R. Taylor has been appointed assistant to Athletic Officer J. B. Kaufman. He comes from the fleet, where he had been detailed since his graduation from Annapolis. He will aid in framing the summer sport program for the sailors.

Exhaust Echoes by SHEPPARD BUTLER

THE real campaign for the $60,000,000 good roads bond issue to be voted on this fall will be launched today at the headquarters of the Illinois Highway Improvement association through the mailing of detailed organization instructions to 700 committeemen who have been appointed throughout the state.

The instructions call for meetings in each county within the next ten days to elect officers for the county organizations and get the good roads forces in motion. From now on every community in Illinois will be bombarded with speeches, literature, and other propaganda designed to convince the voters that the bond issue should be authorized.

* *

Special appeals will be made to the motorists, who pay for the bonds through increased license fees, and to the women, who cannot vote on the measure, but are already supporting it actively. Much emphasis will be laid on Gov. Lowden's declaration that, although no effort will be made to market the bonds or begin the road work until after the war, it would be a "calamity" if the measure failed at the polls.

Each county will have its own staff of speakers, and in addition a central speakers' bureau has been established to fill engagements at special meetings. A comprehensive campaign textbook has been prepared and more than 50,000 road maps—500 to each county—will be distributed.

* *

Highway commissioners and town clerks from thirteen central Illinois counties met at Springfield yesterday to discuss their duties under the new law reducing the number of commissioners in each township from three to one. S. E. Bradt, state superintendent of highways, and W. G. Edens, president of the Illinois Highway Improvement association, urged support of the bond issue project. Similar conferences will be held in other parts of the state next week.

PIRATES WHALE REDLEGS, 7 TO 1

Pittsburgh, Pa., April 26.—Pittsburgh won the second game of the series with Cincinnati, 7 to 1, largely through the effective pitching of Hamilton, who kept the visitors' hits scattered. Pittsburgh bunched five hits in the fifth inning, which netted four runs. Stengel's home run went over Chase's head to the left field fence. Score:

Cincinnati	AB	R	H	E	Pittsburgh.	AB	R	H	E
Groh, 3b	4	0	0	0	Caton, ss	4	1	1	0
L.M'f'e, 2b	4	0	2	0	Mollwitz, 1b	4	0	2	0
Roush, cf	4	0	2	0	Carey, cf	4	0	2	0
S.M'gee, 1b	4	0	0	0	Stengel, rf	4	1	2	0
Griffith, cf	4	0	0	0	Cuts'w, 2b	4	0	0	0
Neale, r	3	0	0	0	King, lf	4	1	1	0
Conley, p	0	0	0	0	M'K'nie, 3b	3	1	1	0
*Smith	1	1	1	0	Schmidt, c	4	2	1	0
Bl'ckb'n, ss	4	0	0	0	Hamilt'n, p	3	0	1	0
Allen, c	4	0	0	0					
Eller, p	2	0	1	0					
Chase, lf	1	0	0	0					
Totals	35	1	10	2	Totals	34	7	11	0

*Batted for Conley in ninth.

Cincinnati	0	0	0	0	0	0	0	0	1	—1
Pittsburgh	0	0	0	1	4	0	1	1	*	—7

Two base hit—L. Magee. Three base hit—Smith. Home run—Stengel. Stolen bases—L. Magee, Roush, Mollwitz, Carey. Hits—Eller, 7 in 6 innings. Struck out—Eller, 2; Hamilton, 2. Bases on balls—Conley, 1; Hamilton, 1. Losing pitcher—Eller.

FANNIE DURACK SETS RECORD.

San Francisco, Cal., April 26.—A new world's record for women in the 500 yard swim was established by Miss Fannie Durack of Australia on March 18 at Sydney, New South Wales. Her time was 7:08 1-5.

HALBERG-KINGSBURY BOWLERS GO FIRST IN STATE DOUBLES

Oscar Halberg and Bill Kingsbury rolled into first place in the two men event at the Randolph alleys in the state tournament of the Illinois Bowling association. Their total was 1,213. Halberg carried his mate by 101 pins, with 657, getting counts of 206, 193, and 258. H. Love and J. Christenson ran second high with 1,197.

Chuck Collier of the Rubinis landed in third place in the singles with 671 and took first place in the all events with 1,864. Leading scores:

TWO-MEN TEAMS.

O. Halberg	206	193	258
W. Kingsbury	173	206	178—1,213
H. Love	222	252	126
J. Christenson	180	163	254—1,197
R. Ritter	183	193	226
C. Schneider	204	205	210—1,178
H. Steers	191	238	192
F. Thoma	180	179	176—1,150
F. Lindgren-J. Welch			1,146
W. Schmitt-W. Fleig			1,144
W. Brochon-H. Van Gorkam			1,143
W. Ollerman-A. Bugenhagen			1,135
B. Hanke-E. Bloomquist			1,126
J. Hulik-F. Brill			1,120
H. Turner-B. Kapp			1,108
F. Ladely-W. Fleig			1,101
H. Leiter-B. Noriega			1,100

INDIVIDUALS.

C. Collier	247	212	212—	671
E. Esslg	223	190	246—	659
O. Halberg	246	193	191—	640
W. Carey	216	215	202—	633
J. Christenson	206	236	171—	613
W. Fleig	203	206	183—	611
O. Simon	202	190	213—	605

FIVE-MEN TEAMS.

COSMOS	[2,804]			GOLDBERGS	[2,773]				
Carm'ael	179	189		Levine'n	215	199	170		
J.Kaiser	182	146	175	S. Gif'rd	151	179	175		
A.Lewis	165	184	177	S'wartz	199	150	180		
S. Hess	223	212	182	Goodf'd	234	211	164		
Hern'n	206	199	226	B.H'lm'n	174	184	199		
Totals	955	920	929	Totals	973	923	877		
Pete Fopp	779	959	888—	2,626					
Lakesides	818	919	844—	2,581					
Winter Builders	878	813	857—	2,548					
Ajax	849	831	825—	2,505					

MARINO VS. SMITH TONIGHT.

Jimmy Smith of New York and Hank Marino of Chicago will roll the first half of a twenty game match tonight at 8 p. m. on the Jefferson alleys; the last half will be rolled tomorrow night at 7 p. m., total pins to count.

Crack English Golfer Shows Well at Lakewood

Lakewood, N. J., April 26.—J. S. Worthington, English crack, put up such a uniformly strong round at the start of match play in the Lakewood Country club's golf tournament today that his stock went up by bounds. His putting was the feature. He defeated Lieut. Harold Steiner, Asbury Park, who is on a furlough from aviation service 6 and 5.

Woods and Waters by LARRY ST. JOHN

AMONG THE SHOOTERS.

THE complete schedule of national indoor championship matches, held under the auspices of the United States Revolver association, has been completed. Here are the final scores:

STAR REVOLVER CLUB.

H. L. Werner	122	George Weideling	144
Jos. C. Gooch	139		
Louis Loennicke	145	Total	700
S. S. Ferguson	150		

All men [five] members of Chicago police department.

MATCH A [REVOLVER].		MATCH B [PISTOL].	
W. P. Northcott	413	W. P. Northcott	443
A. E. Tucker	412	C.W.Wahrer [Ia.]	429
J. J. Schumacher	411	J. J. Schumacher	426
C.W.Wahrer [Ia.]	395	A. E. Tucker	411
Wolff	386	Wolff	403
R. S. Wood	282		
MATCH F [POCKET REVOLVER].		**MATCH G [NOVICE].**	
J. J. Schumacher	178	C.W.Wahrer [Ia.]	212
A. E. Tucker	165	F. A. Richter	212
W. P. Northcott	163	A. E. Tucker	208
		P. E. Buechner	203
		Butters	202
		R. S. Wood	168
		C. H. Mason	156
		A. Gronow	155

* *

The search for good outdoor range sites so far brought little results, which is to be expected in a thickly inhabited section such as the neighborhood of Chicago. An outdoor range to be really worth while should permit shooting at least 600 yards and stretches of uninhabited land free from obstructions and so arranged that stray bullets will do no damage are hard to find. If you don't believe it, try and find such a spot.

Some years ago, Capt. Moffett, commandant of Great Lakes Naval Training station, looked over the Dunes with the idea of putting in a big range there. He said that a wonderful range could be built in the sand hills at a cost of $1,000,000, and he ought to know, as he is the man who planned the big range at Guantanamo, Cuba. Incidentally, the captain is one of the few naval men who displays much interest in small arms fire, but he believes that soldier and sailor alike should know how to hit what they shoot at.

Of course $1,000,000 is a mere trifle to the rifle clubs of Chicago, so they will continue to accept Capt. Moffett's hospitality and use the Great Lakes and Camp Logan ranges until they can dig up a nearer place.

SOCCER MATCH POSTPONED.

The football match between Joliet and Palmer Park in the semi-final round of the Peel cup competition scheduled for tomorrow at Joliet has been postponed, leaving the game between the Bricklayers and Rangers at Bricklayer's field the only game carded.

PREPS AT LYONS STAGE REGULAR FOOTBALL GAME

Considering the Weather, It's More Reasonable than Baseball.

BY GEORGE SHAFFER.

Every one knows the war has turned things more or less upside down in athletics, but football games in the spring were something unthought of until the coach of Lyons Township High school brought in the first grid iron lineup of 1918. The game was played at Emmond field, La Grange, yesterday.

The La Grange boys divided into two elevens, Gold and Blue, and played a 12 to 12 tie.

The teams have been practicing football for six weeks under Coach Clint Osborne, drilling twice a week for five weeks and every night since last Monday. The elevens are composed of boys from the freshman and sophomore classes, to a great extent, the idea being to break in the younger lads for football, so that the school will not be left entirely without skilled gridiron players by enlistment, graduation, and the entrance of older boys in war industrial service. Lineup:

Gold [12].		Blue [13].	
R. E.	Werner	Williams	L. E.
R. T.	Breed	Sammons	L. T.
R. G.	Anderson	Goelitz	L. G.
C.	Parsons	Keating	C.
L. G.	Gallagher	Windsor	R. G.
L. T.	Burr, Wilson	Wales	R. T.
L. E.	Cossitt	Gross, Gaida	R. E.
Q. B.	Hattendorf	Cary, Cook	Q. B.
R. H. B.	Conlin	Joslyn	L. H. B.
L. H. B.	Olson [C.]	De Cou [C.]	R. H. B.
F. B.	Hey [C.]	Applegate	F. B.

Touchdowns—Hattendorf, Conlin, Joslyn, Applegate. Four ten minute quarters played.

Ray to Attempt Record at Cambridge Service Meet

Cambridge, Mass., April 26.—A track and field meet between army and navy athletes in this section will be held in the Harvard stadium June 8. Jole Ray, the Illinois Athletic club runner, will try to lower the world's amateur record for the mile of 4:12 3-5, made on the same track by Norman Taber, the old Brown university star, July 31, 1915.

AT THE BILLIARD ROOMS.

Huwald defeated Kelly, 50 to 34, in the three cushion tournament at Bensinger's wabash room.

At the Twentieth Century room, Ward defeated Piedfort, 90 to 88, and Howard from Hayes, 90 to 80.

Indelli defeated Wheeler, 100 to 62, and Berry defeated Harding, 100 to 93, in the pocket tournament at the Madison Square room.

A. Mannasant defeated John Moore [3], 45 to 43, in their Chicago league match at Schuenemann's, in 68 innings. Each had high run of 4.

In the Chicago league match at Lefler-well's Lundgren won from Dr. Barrett [3], 42 to 33, in 64 innings, with high run of 5, and at Foley's LeGros defeated Tim Sullivan [42], 45 to 31, in 76 innings.

THREE CUSHION LEAGUE.

Pittsburgh, Pa., April 26.—[Special.]—Gus Copolus of Pittsburgh again defeated Otto Reiselt of Philadelphia, 50 to 43, in 49 innings. Each had high run of 5.

Cleveland, O., April 26.—[Special.]—Charles McCourt won from Hughie Heal of Toledo 50 to 33, in 59 innings. High runs: McCourt, 7; Heal, 3.

Detroit, Mich., April 26.—[Special.]—Pierre Maupome of Cleveland defeated Jay Palmer, 50 to 43, in 65 innings. High run: Palmer, 6; Maupome, 5.

St. Louis, Mo., April 26.—[Special.]—Augie Kiechefer of Chicago defeated Bob Cannefax, 50 to 32, in 45 innings. The champion had two runs of 5, and Cannefax five runs of 3.

WHEN you need new shoes, yet don't want to pay more than five dollars, you want the most to be had in shoes for that money. There is a Walk-Over Shoe for five dollars that it will pay you to see.

Walk-Over Shoes have a reputation for exceptional quality, service, and value. Walk-Over Economy Shoes at five dollars uphold that reputation. These shoes don't make much money for us but they do make many friends and customers.

Walk-Over Shoes are manufactured at Campello, Brockton, Mass., are sold in all the important towns and cities of the world, and the world over bear the same trade-mark.

A complete line of shoes at $6, $7, and $8. Economy lines at $5. Special lines, $9 to $12.

WALK-OVER SHOE STORES

131 So. State St. 14 So. Dearborn St.
4700 Sheridan Rd.—Cor. Leland Ave.

Factory: Campello, Mass.

TRADE MARK REG. U.S. PAT. OFF.

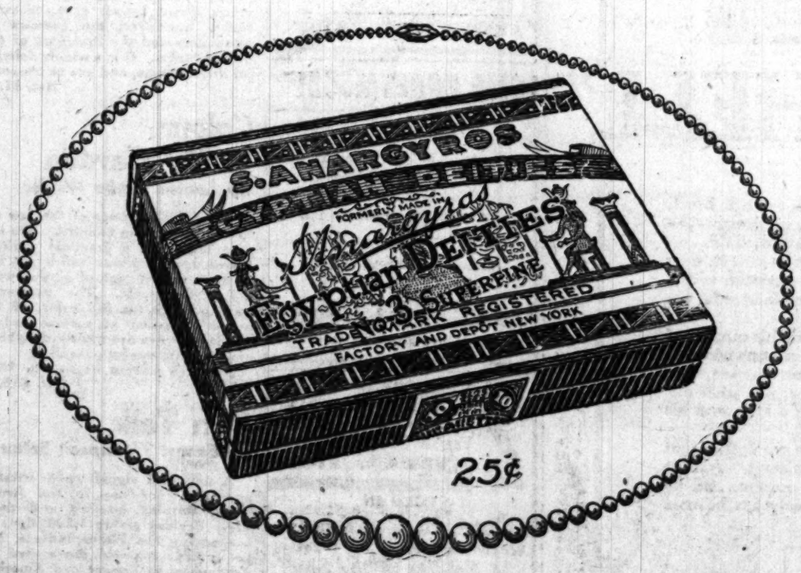

25¢

VENI, VIDI, VICI; ALECK SUBDUES CARDINALS, 3 TO 2

JAMS DEEDS OF WHOLE CAREER INTO ONE GAME

Idol Yields Two Hits in Farewell to Big League World.

BY JAMES CRUSINBERRY.

Alexander the Great has come and gone! In the space of about one hour and fifty minutes yesterday Chicago's baseball fans enjoyed the presence of Mr. Grover Cleveland Alexander as pitcher de luxe of the Cubs. In that bit of time he made his debut to Chicago and his farewell and he let the St. Louis Cardinals down with two hits and beat them, 3 to 2, after which he departed to join Uncle Sam's warriors at Camp Funston. Whether or not Aleck ever appears again in baseball depends upon his luck in this world war and how long it takes to capture Berlin.

The great pitcher, who has been called to join the colors and who will be in khaki by Wednesday of next week, arrived in Chicago yesterday from his home in St. Paul, Neb. Before leaving home he bought $5,000 worth of Liberty bonds. At the ball park yesterday afternoon he bought another $5,000 worth; then he warmed up a few minutes and pitched a two hit game, though he hasn't had a ball in his hands since last Sunday.

After the game he had only enough time to eat dinner before departing for his home to bid farewell to his mother before going with eleven other boys from his district to become a national army man.

Leaves Much to Do His Part.

Aleck is giving up much more than the average man to become a soldier. In the first place, his salary is $12,000 a year, and he is just at the height of his career as a star of the national game. In spite of that he pitched yesterday with as much unconcern about the future and, at the same time, as much enthusiasm over the game itself as he ever did in his life, and he won the battle in about as hard and tough a fight as he ever got into on the ball field.

Although the weather was damp and cold and awful for baseball, there were something more than 6,000 fans present to hail Aleck and bid him farewell. Never in the history of the Cubs has there been a more enthusiastic demonstration over a player. Before he had time to get warmed up to battle the Cardinals got a run off him, when they whaled one home in the first inning.

Like Rooting for P. L.'s Champs.

From then on, the crowd rooted better than in years, and in the seventh inning, succeeded in seeing a rally that gave Chicago two runs. In the ninth the Cards tied it, but in the last half the Cubs pushed over the winning run. Several hundred small boys and grown men jumped upon the field and surrounded Aleck, but he escaped to the clubhouse. A half hour later, when he came out in street clothes, there still were more than a hundred boys and men, who swarmed around him and practically carried him to the front entrance, where he again escaped into President Weeghman's office.

Of course, in order to make the day a success, it was necessary for Aleck to win his game, but the St. Louis Cardinals made him close his baseball career with a tough fight. Although only two safe hits were made off him and both were made by Rogers Hornsby, the star shortstop, the game was a battle all the way and an uphill fight for Chicago most of the way. Both of Hornsby's blows drove home runs.

Aleck Gets Bad Start.

In the first inning Aleck passed Jack Smith and he advanced to third when the next two went out, but Hornsby came up and poled a drive to the left wall for two sacks, sending Smith home. From then until the ninth inning, not a St. Louis man got a base hit, and only two of them got as far as first base, one on an error and one on a walk.

In the meantime the Cubs had pegged away helplessly at the left handed benders of young Mr. Jake May, late of San Antonio, who seems to be of big league caliber already. When the seventh round arrived only one man had succeeded in getting a base hit off this youngster, but in the seventh, with the 6,000 or more fans standing and screaming, Les Mann opened with a tremendous drive to the right wall for two sacks and in a jiffy the Cubs were in front.

Paskert Sends Mann In.

Dode Paskert lammed a single over second, sending Mann home, then after Merkle had flied out, trying the hit and run play with Dode, the latter stole second with Kilduff at bat. Kilduff was called out on strikes when he dared to take one an inch outside and inch and a half high, but Charley Deal came through with a single and Paskert tallied. It looked like Aleck didn't need more than those two, but at the start of the ninth Hollocher booted Jack Smith's roller.

Jack advanced on Niehoff's out, and then Baird fanned. It looked as if Aleck would have been wise to walk Hornsby, but he pitched to him and a single to left resulted, sending Smith home and tying the count.

Winning Rally in Ninth.

In the last of the ninth Mann opened with a two bagger to left, whereupon young May was yanked and the veteran Leon Ames sent to the slab. Paskert walked. Both advanced on Merkle's out, then Kilduff was purposely passed, filling the bases. In this pinch Max Flack was sent up to hit for Deal, and his best was a soft bouncer to Ames, but Ames messed it all up and Mann was over the plate with the winning run in a jiffy.

The final game of the Cardinals' series will take place today. George Tyler is slated to pitch against Willie Doak.

GOOD-BY, ALECK! GOOD LUCK!

Cubs' Star Pitcher Hurls Two Hit Game in Farewell Appearance Before Joining National Army at Camp Funston.

ALECK'S FAREWELL

"I am sorry to leave all you fellows, but it looks like a tough fight over there, and as if a lot of us must go and help. I don't know whether I shall ever come back to play ball or not, but if I don't I'll make it necessary for them to dig a lot of holes for the enemy before they get me."

Those were the words offered by Grover Cleveland Alexander after the game yesterday, when he responded to a farewell toast offered him by the Cub president, several stockholders, some of his teammates, and a dozen or more friends in the Cub office at the north side park.

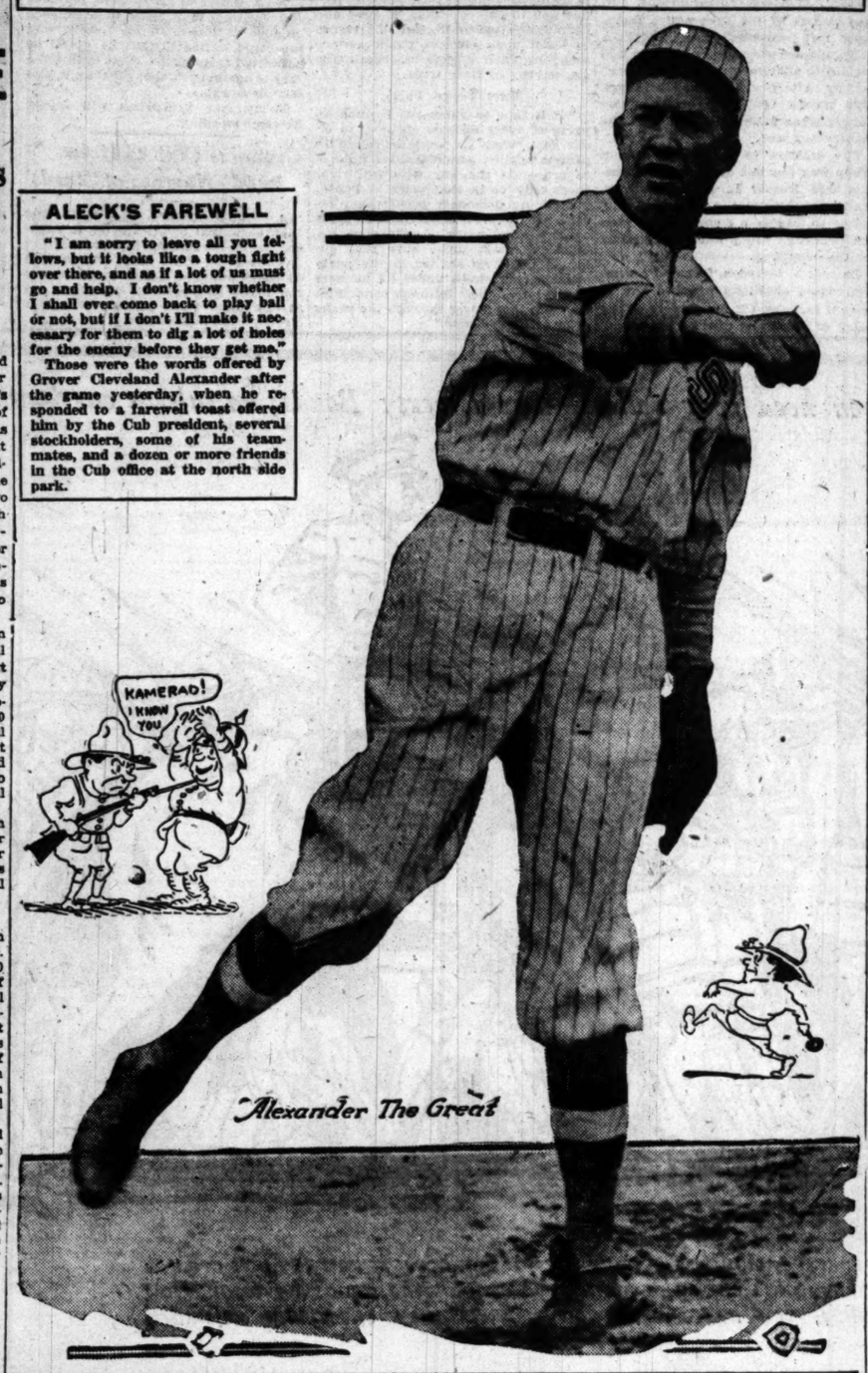

Cubs vs. St. Louis

CHICAGO.

	AB	R	H	TB	BB	SH	SB	P	A	E
Hollocher, ss	3	0	0	0	0	0	0	4	2	1
Barber, rf	4	0	0	0	0	0	0	1	0	0
Mann, lf	4	0	2	4	0	0	0	4	0	0
Paskert, cf	3	1	1	1	1	0	1	3	0	0
Merkle, 1b	2	0	0	0	1	0	0	7	0	0
Kilduff, 2b	2	0	0	0	1	0	0	1	2	1
Deal, 3b	3	0	1	1	0	0	0	1	1	0
Killefer, c	3	0	0	0	0	0	0	4	1	0
Alexander, p	3	0	0	0	0	0	0	0	2	0
Totals	*30	3	5	7	3	1	1	27	7	2

*Flack batted for Deal in ninth.

ST. LOUIS.

	AB	R	H	TB	BB	SH	SB	P	A	E
Smith, cf	3	2	0	0	0	0	0	0	0	0
Niehoff, 2b	4	0	0	0	0	0	0	2	3	0
Baird, 3b	4	0	0	0	0	0	0	1	2	0
Hornsby, ss	4	0	2	3	0	0	0	2	3	0
Cruise, lf	3	0	0	0	1	0	0	2	0	0
Paulette, 1b	3	0	0	0	0	0	0	9	0	0
Smyth, rf	3	0	0	0	0	0	0	3	0	0
Snyder, c	3	0	0	0	0	0	0	3	1	0
May, p	2	0	0	0	0	0	0	0	1	0
Ames, p	0	0	0	0	0	0	0	0	0	1
Totals	29	2	2	3	2	0	0	*25	11	1

*One out when winning run was scored.

Chicago	0	0	0	0	0	0	2	0	1—3
St. Louis	1	0	0	0	0	0	0	0	1—2

Two base hits—Hornsby, Mann [2]. Struck out—By Alexander, 6; by May, 7. Bases on balls—Off Ames, 2. Hits—Off May, 5 in 8 innings and 1 man at bat. Hit by pitcher—By May, Hollocher. Time—1:20. Umpires—Byron and O'Day.

Notes

The Cubs subscribed for $12,000 worth of Liberty bonds before the game yesterday. Alexander took $5,000 of that amount and Manager Mitchell had a large portion of the remainder.

Alexander expects to joint the forces in Camp Funston Tuesday afternoon. He left last night for St. Paul, Neb., and is slated to leave there early Tuesday morning as one of a dozzen drafted men from his district.

At the home plate before play began Aleck was presented with a couple of bundles of roses. In the clubhouse he was given a handsome wrist watch by the members of the team, and on the inside was engraved "Alkali Pete," a pet name given him by his pal, Bill Killefer.

SAVE 7.35 On Ford Tires
Special During April
30x3½ Non-Skid Worm Drive Casing; Heavy Duty Red Inner Tube; Tire Cover; Tube Bag. Regular stock, listed at $23.95. Entire outfit $16.60
April only.
The Fisher Mode in Tires Chicago
Adopted by 258 large Chicago firms for its "Moderate Cost First and Last." Fully guaranteed.
Distributing Branch
EMMAN TIRE & RUBBER CO.
176 N. Michigan Av. Majestic 8586

BASEBALL TICKETS for the Cubs
LYON & HEALY
AT REGULAR PRICES
Box Office (Ground Floor)
Wabash Ave. at Jackson

GIANTS CLOUT WAY TO NINTH STRAIGHT

Brooklyn, N. Y., April 26.—New York won its ninth straight victory, defeating Brooklyn, 11 to 5. The Giants used up four Brooklyn pitchers. Mitchell, who left for Camp Upton tonight, pitched his farewell game and lasted less than an inning, the first four New York batsmen making safe hits. Score:

New York.	AB	R	H	E	Brooklyn.	AB	R	H	E
Young, rf	5	2	3	1	Olson, ss	4	0	1	1
Kauff, cf	4	1	1	0	O'Mara, 3b	5	0	2	0
Burns, lf	3	2	2	0	Daubert, 1b	5	1	1	0
Zim'an, 3b	3	1	1	0	Myers, cf	4	1	1	0
Rodri's, 3b	1	0	0	0	Johns'n, lf	5	0	0	1
Doyle, 2b	5	1	3	0	Hickm'n, rf	5	1	2	0
Fletcher, ss	3	1	0	1	Schm'dt, 2b	4	1	1	0
Holke, 1b	4	1	1	0	Wheat, c	4	0	1	0
Rariden, c	3	0	1	0	Mitchell, p	0	0	0	0
Demaree, p	3	1	1	0	Grimes, p	2	0	0	0
Causey, p	0	0	0	0	Russell, p	0	0	0	0
					Plitt, p	1	1	1	0
Totals	34	11	13	3	Totals	*40	5	11	2

*Krueger batted for Grimes in sixth.

New York	4	0	0	0	0	4	2	1	0	—11
Brooklyn	0	0	0	0	0	3	0	2	0	— 5

Two base hits—Burns, Rariden, Olson, Hickman. Three base hits—Young, Doyle. Stolen bases—Burns, Zimmerman, Demaree. Bases on balls—Grimes, 5; Russell, 1; Plitt, 1; Demaree, 2. Hits—Mitchell, 4 in first inning (none out); Grimes, 4 in six; Russell, 2 in one; Demaree, 11 in eight. Struck out—Grimes, 1; Demaree, 2. Winning pitcher—Demaree. Losing pitcher—Mitchell.

STOCKYARDS LEAGUE.

An automobile parade, headed by the Swift band, will open the season for the Stockyards Baseball league this afternoon. The parade will be through the yards to Hamilton Park. Seventy-second and Stewart avenue, where two league games will be played. Following is the schedule: Swift & Co. and Roberts & Oakes, at Hamilton Park; Armour & Co. and Libby, McNeill & Libby at Hamilton Park; Wilson & Co. and Armour Soap Works at Ogden Park.

The Standing

AMERICAN LEAGUE.

	W.	L.	Pct.		W.	L.	Pct.
Boston	9	2	.818	Washington	4	5	.444
Cleveland	5	2	.714	New York	4	7	.364
Detroit	2	2	.500	Philadelphia	3	6	.333
Chicago	2	2	.500	St. Louis	2	5	.286

YESTERDAY'S RESULTS.

Chicago	6;	St. Louis	2
Boston	2;	Philadelphia	1
Washington	9;	New York	4
Cleveland at Detroit, cold.			

Games Today.

Chicago at St. Louis. Boston at Philadel'a.
Cleveland at Detroit. Washington at N. Y.

NATIONAL LEAGUE.

	W.	L.	Pct.		W.	L.	Pct.
New York	9	0	1.000	Cincinnati	4	4	.500
Ph'delphia	7	2	.778	St. Louis	2	5	.286
CHICAGO	5	3	.625	Boston	2	7	.222
Pittsburgh	4	3	.571	Brooklyn	0	9	.000

Yesterday's Results.

Chicago	3;	St. Louis	2
Philadelphia	3;	Boston	0
New York	11;	Brooklyn	5
Pittsburgh	7;	Cincinnati	1

Games Today.

St. Louis at Chicago. New York at Brklyn.
Cincinnati at Pittsbg. Philadelphia at Bosta.

SOUTHERN ASSOCIATION.

Mobile, 5; Atlanta, 2.
Birmingham, 3; New Orleans, 2.
Little Rock, 5; Chattanooga, 4.
Nashville, 8; Memphis, 7.

COAST LEAGUE RESULTS.

Sacramento, 11; Salt Lake, 5.
Los Angeles, 5; San Francisco, 2.
Oakland, 3; Vernan, 1, (17 innings).

"A Store within a Store"
Capper & Capper's Sports new Shop
FAIR PRICES
MR. GOLFER, are you properly clothed and equipped for the game? In our specialty shop for golfers a salesman who knows is at your service.
MICHIGAN AVE. at MONROE ST.
"By the Lake"

WHITE SOX ROUT BOTH RAIN JINX AND BROWNS, 6-2

McMullin Proves Mascot; Jackson Poles a Homer and Three Singles.

RECORD TO COLLINS

St. Louis, April 26.—Eddie Collins today broke the world's record for playing in consecutive games, with 473 straight. The record was held by Sam Crawford, with 472 games in 1913-1916.

BY I. E. SANBORN.

St. Louis, Mo., April 26.—[Special.]—Fred McMullin made good as a mascot. Not only did the weather clear off as soon as it was announced he would play third base, permitting the long delayed opening of the American league season here, but the White Sox won the game, 6 to 2, and McMullin was a big factor in the defense while Joe Jackson was starring in the offense.

Mister Joe made nearly half the safeties registered by the world's champions, ringing up a home run in addition to three singles out of four times at bat. These blows were good for five of the six runs counted by the visitors, and Joe registered the other himself on a freak double steal.

Rest Makes Williams Wild.

Lefty Williams, who worked for the Rowlands on the slab, showed the effects of the long layoff by being doubtful in his aim, but he baffled the Browns when he could get them over.

McMullin was one of the sheet anchors in Williams' moorings, for he did a lot of defensive work brilliantly, his only slip being the dropping of an easy foul fly. He finished a great play by Liebold in the eighth inning when Nemo threw Maisel out at third base on a Sisler single, thereby wrecking a threatening rally.

Sun Shines at Last.

The sun shone for the first time in a week in St. Louis, and although it wasn't good baseball weather and the field was heavy with recent rains, it was decided to pull off the opening with what was left of the original designs calling for military and patriotic features.

The preliminaries were conducted by a company of mixed rookies, infantry, artillery and remount men, from Jefferson barracks. With a band from the barracks they escorted the White Sox and Browns out to the flagpole and raised the Stars and Stripes to appropriate music. Then the soldiers gave an exhibition drill on the field which elicited much applause.

Drive Lowdermilk to Pasture.

It required only five innings for the world's champions to get even with Lowdermilk for what he did to them in the opening game at Chicago. In that time they slammed him for eight hits and six runs, with the help of some dark brown support, and assumed a safe lead.

Jones switched to Lefty Lifield, who used to be a star before anybody dreamed of a world war, and the veteran shut out the world's champions with only two hits in the other four innings.

The Sox got the jump in the opener, when Liebold walked, stole second, went to third on Collins' out, and scored on Jackson first hit. The Browns took the lead in the third, when they hopped on Williams hardest. Gerber singled, Lowdermilk and Tobin doubled, and two runs scored with nobody out. Williams stopped them there by getting the next three men.

The Rowlands resumed the lead in the fourth. Collins led with a pass and Jackson soaked a fly into the right field bleachers for a home run good for two more tallies.

They clinched it in the fifth with three runs. Liebold was given a life by Gedeon's fumble. Weaver beat out a bunt toward first, and Collins' out advanced them. Jackson came across with his third hit, a single, which scored two more runs. Felsch sent Joe to third on a single, and they pulled a double steal with the aid of a wild heave by Nunamaker, which let Joe score and sent Hap to third, where he was left.

The ninth was a tough one for Williams, as he started by passing Hendryx and hitting Nunamaker on the hoof. But Lefty steadied and got the next three without letting in a run.

Eddie Cicotte, convalescent pitcher, showed up this morning entirely recovered from his attack of grip, he said. He put on spangles and pitched to the batsmen in practice. He was not expected to report until the team reached Cleveland.

Sox vs. Browns

CHICAGO.

	AB	R	H	TB	BB	SH	SB	P	A	E
Liebold, rf	4	2	0	0	1	0	1	3	1	0
Weaver, ss	5	1	1	1	0	0	0	0	1	0
Collins, 2b	4	1	0	1	1	0	0	1	3	0
Jackson, lf	4	2	4	7	0	0	0	3	0	0
Felsch, cf	4	0	2	2	0	0	0	3	0	0
Gandil, 1b	4	0	0	0	0	0	0	9	0	0
McMullin, 3b	3	0	2	2	0	0	0	4	4	0
Schalk, c	3	0	1	1	1	0	0	4	1	0
Williams, p	4	0	0	0	1	0	0	2	3	0
Totals	36	6	10	13	3	0	1	27	11	1

ST. LOUIS

	AB	R	H	TB	BB	SH	SB	P	A	E
Tobin, cf	4	0	1	2	1	0	0	2	0	0
Maisel, 3b	1	0	0	1	1	2	0	0	3	0
Sisler, 1b	4	0	2	2	0	0	0	12	1	0
Smith, lf	4	0	0	0	0	0	0	3	0	0
Gedeon, 2b	4	0	0	0	0	0	0	4	3	1
Hendryx, rf	4	0	1	1	0	0	0	2	0	0
Nunamaker, c	3	0	0	0	0	0	0	3	3	1
Gerber, ss	4	1	1	1	0	0	0	3	6	1
Lowdermilk, p	1	1	0	0	0	0	0	0	2	0
Leifield, p	1	0	0	0	0	0	0	0	1	0
Totals	*29	2	6	8	3	2	0	27	17	3

*Johnson batted for Lowdermilk in fifth and Austin for Leifield in ninth.

Chicago	1	0	0	2	3	0	0	0	0—6
St. Louis	0	0	2	0	0	0	0	0	0—2

Two base hits—Tobin, Lowdermilk. Home runs—Jackson. Struck out—Williams [4], Lowdermilk [3], Leifield [1]. Bases on balls—Williams [3], Lowdermilk [3]. Hits—Off Lowdermilk, 6 in 5 innings. Hit by pitcher—By Williams [Nunamaker]. Losing pitcher—Lowdermilk.

In the Wake of the News

By RING W. LARDNER

PROF. MARATHON.

IN ONE LONG ACT.

(Auditorium of a State University. Long past bedtime.)

Presiding officer—I now take great pleasure in presenting to you the speaker of the evening, Professor Marathon. (Applause.)

Prof. Marathon—Students and gentlemen: There is a great war going on across the sea. On one side are autocracy and militarism, represented by Germany, Austria-Hungary and Turkey. On the other is democracy, represented by Great Britain, France, Italy, Portugal, Serbia, Brazil, and Columbia, the Gem of the Ocean, the great republic of the United States of America. (Pause for applause.) Let me read you the Declaration of Independence. (He reads it.) Can any man with red American blood in his veins say he ever heard truer, more inspiring words than those! (Applause.) I shall be glad to my dying day that I went into this war over the draft age! I have bought a $50 Liberty Bond and would be ashamed if I had not! (Pause for demonstration.) I want to say to you, gentlemen and students, that you of the middle west should be proud to fight side by side with us easterners. A man from this very state of yours once committed a murder. I take it from that you are all murderers. (Snores.) Let me read you the Book of Exodus. (He reads it.) I will follow that up with Leviticus. (He does so.) And in conclusion (Applause) I will read the first half of the New York city directory. (He does so.) We have entered the European war to do or die! (Whispers to himself.) The damn traitors! Why don't they wake up!

* * *

JUSTICE.

Kid Howard writes that the two young men who collaborated with him in the composition of the song, "We Don't Want the Bacon," have been drafted into the National Army. The Kid expects to get the same dose as soon as he comes of age.

* * *

STRANGER THAN FICTION.

Though you may not believe it, the following pathetic letter was written in France on the last day of February. The censor passed it bodily, but in passing made of it an accurate copy, the which we reproduce:

Deer Ant:

Recetted your P. C. today and you are sure in rotten luck. All men loos cows once in a while, so you should worry about an old skate that give you about two qrts milk every five days. i am in the best of health hopin you are the same. i had a letter from the old man yesterday and while everythin is Jake with him he hollers like a bull about that dam cow you lost. i mit lose my life over here and you dont here me holler. i guess not. the old man does not think i am in france, and i should fret and fume about his opinyun of me.

the old man was a good old skate as long as he had pinty red likker but since some one drew the curtins on booze in that town of his, well he acts like a soar hen. i cant rite you much as they have a censor here who scizzers all a guy rites, so whats the use. i should worry. anyway you never rote me much and from what you rite me in your last leter you think i owd you some kale. you make me sick and mad to. i used to give you all kinds of money when i had it and never ast you anythin what you did with this kale that cost me swet and all kinds of loss of good old sleep. but you and the old man are like. nothin but kid a guy out of his cush and then laf at him when he as up against a war.

ill get five dutchmen and maybe somethin else and then i can come home with medels and bells and ill be good to you for thel give me a soft job and ill split fifty fifty with you and me. you aint bad at that but for the love of mike cut out all this gush abot me being a soldier and forgitt it. i am fine and eat all i see. we have a place here where a man can buy eggs and meet and beleve me i pushed a lot of this stuff into me last week on top of 3 bottles red wine. the wine tasted like vinegar but it had a punch and thats all a guy cares abot.

well so long ant and make the old man shut up. he is a good old skate when lucky so find him some likker somwhere and than have him rite me a P. C. with kisses and all kinds of luck to you and the old fish, yours,

Leviticus.

WALTER JOHNSON WINS HIS FIRST GAME OF SEASON

Beats Yanks, 9-4, After Mates Get Six Runs at the Start.

New York, April 26.—Walter Johnson won his first game of the season today, defeating New York, 9 to 4. Washington clinched the game in the opening inning, scoring six runs, five before a batsman was retired. McGraw, a New York recruit, gave four successive bases on balls before he was relieved by Thormahlen, who also was ineffective. Score:

Washin.	AB	R	H	E	N. York.	AB	R	H	E
Shotton, rf	3	2	1	0	Gilhooley, rf	4	2	1	0
Lavan, ss	4	2	2	1	Pratt, ss	4	0	1	0
Milan, cf	4	2	1	0	Baker, 3b	3	0	0	0
Shanks, lf	4	1	3	0	Pratt, 2b	4	1	1	0
Judge, 1b	4	1	1	1	Pipp, 1b	4	1	1	0
Morgan, 2b	3	0	0	1	Bodie, lf	4	0	1	0
Foster, 3b	4	0	0	1	Miller, cf	4	0	0	0
Ainsmith, c	3	0	0	0	Hannah, c	3	0	0	0
Johnson, p	4	0	0	0	McGraw, p	0	0	0	0
					Thorm'n, p	3	0	0	0
Totals	32	9	10	4	Totals	34	4	7	1

High batted for Thormahlen in ninth.

Washington	6	2	0	0	0	0	1	0	0	9
New York	0	0	1	1	1	0	0	1	0	4

Two base hit—Morgan. Three base hits—Pratt, Gilhooley. Stolen base—Shotton. Bases on balls—McGraw, 4; Thormahlen, 4; Johnson, 2. Hits—McGraw, none (none out when relieved); Thormahlen, 10 in 8 innings. Struck out—Thormahlen, 1; Johnson, 2. Losing pitcher, McGraw.

RED SOX RALLY BEATS MACKS, 2-1

Philadelphia, Pa., April 26.—Boston defeated Philadelphia, 2 to 1. Scott Perry held Boston hitless for six innings, then cut loose a wild pitch as Strunk started to steal third in the seventh. Strunk scored. Hoblitzel's double, Scott's single, and Kopp's fumble put Boston's second run across. Score:

Boston.	AB	R	H	E	Philadels.	AB	R	H	E
Hooper, rf	3	0	0	0	Jamieson, rf	3	0	2	0
Shean, 2b	3	0	1	0	Kopp, lf	3	0	0	0
Strunk, cf	3	1	1	0	Gardner, 3b	3	0	0	0
Schang, lf	2	0	0	0	Burns, 1b	4	1	1	0
McInnis, 3b	3	0	0	0	Walker, cf	4	0	1	0
Hoblitzel, 1b	4	1	1	0	Shannon, 2b	3	0	0	0
Scott, ss	3	0	1	0	Dugan, ss	4	0	0	0
Agnew, c	3	0	0	0	Perkins, c	3	0	1	0
Leonard, p	3	0	0	0	Perry, p	3	0	0	0
Totals	27	2	4	0	Totals	28	1	7	1

Boston	0	0	0	0	0	0	2	0	0—2
Philadelphia	0	0	0	0	0	0	0	1	0—1

Two base hits—Hoblitzel, Perkins. Stolen bases—Strunk [2], Walker [2]. Bases on balls—Leonard, 10; Perry, 4. Struck out—Leonard, 1.

PHILS, 3; BRAVES, 0.

Boston, Mass., April 26.—Pitcher Main gave Boston four hits, Philadelphia winning, 3 to 0. The visitors grouped hits off Hearn, starting his first game here. Score:

Philad'a.	AB	R	H	E	Boston.	AB	R	H	E
Bancroft, ss	4	1	1	0	Massey, lf	3	0	1	0
McGarr'y, 2b	3	0	1	0	Herzog, 2b	2	0	0	0
Stock, 3b	4	1	2	0	Powell, cf	3	0	0	0
Cravath, rf	4	1	2	0	Konetz'y, 1b	3	0	0	0
Luderus, 1b	2	0	0	0	Smith, 3b	2	0	0	0
Whitted, lf	4	0	0	0	Wrhel'd, rf	3	0	0	0
Meusel, cf	3	0	0	0	Rawlings, ss	3	0	1	0
Adams, c	3	0	0	0	Henry, c	2	0	0	0
Main, p	3	0	0	0	Tragesser, c	0	0	0	0
					Hearn, p	3	0	0	0
Totals	30	3	6	0	Totals	26	0	4	2

Covington batted for Henry in eighth.

Philadelphia	0	0	0	0	0	1	0	0	2	3
Boston	0	0	0	0	0	0	0	0	0	0

Two base hits—Bancroft, Cravath, Massey. Bases on balls—Main, 2; Hearn, 2. Hit by pitcher—Main, 1. Struck out—Main, 2; Hearn, 1.

LIBERTY COLTS WANT GAMES.

The Liberty Colts desire games for Saturdays or Sundays, with any 12 to 15 year old teams on the south side. Address Bernard Devitt, 2920 Archer avenue, or phone Drover 155.

LARSON'S Sta-Right Shoes

Made to Your Measure by Chicago's Only Shoe Specialist at the Price of Ordinary Shoes

For 32 years Martin Larson has been building shoes by a plaster paris cast system of shoebuilding, whereby the feet are duplicated in lasts and the shoes are made right over these lasts.

No matter what your shoe wants, Martin Larson will design and build a shoe to fit your particular requirements. You get style, comfort and service in the Larson Sta-Right Shoes.

Soldiers and Sailors

Thousands of military men are equipped with Larson's boots and shoes. They testify to their value by the number of re-orders received from those still in the United States and "over there."

Shoes to Measure, $15 AND UP.
With Plaster Cast, $20 AND UP.
Military Boots, $25 THE PAIR.

Martin Larson
369 W. Madison St.
At Madison Street Bridge

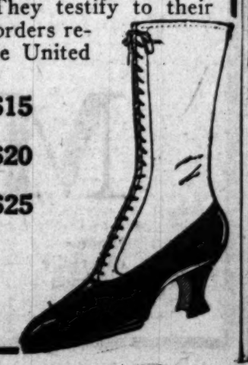

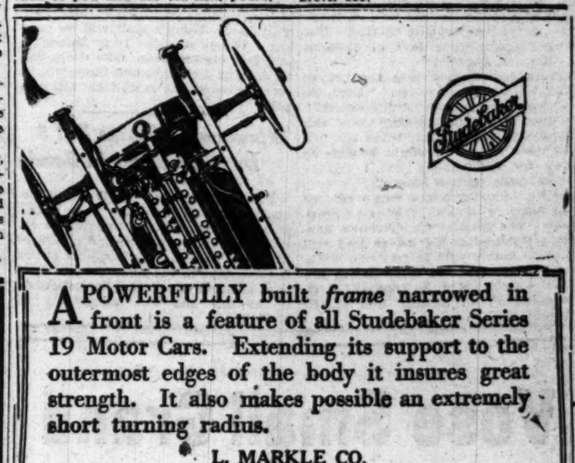

A POWERFULLY built *frame* narrowed in front is a feature of all Studebaker Series 19 Motor Cars. Extending its support to the outermost edges of the body it insures great strength. It also makes possible an extremely short turning radius.

L. MARKLE CO.
Studebaker Automobiles
Michigan Avenue at Twenty-first Street

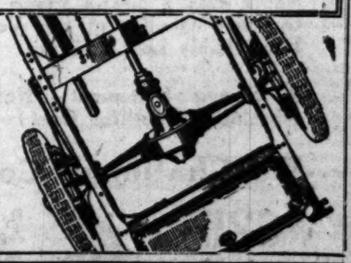

Beautiful in Design
Thoroughly Modern
Mechanically Right

PALS

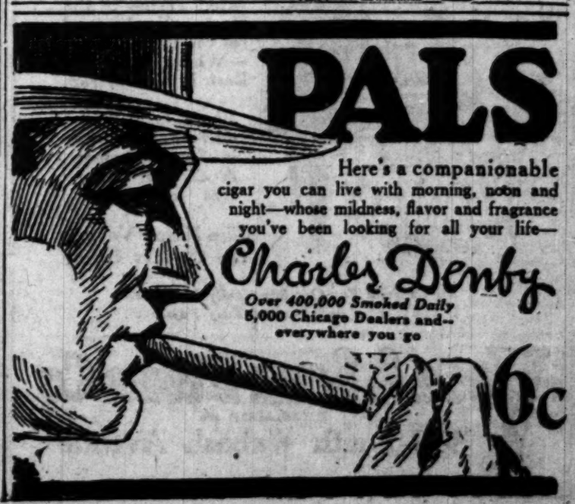

Here's a companionable cigar you can live with morning, noon and night—whose mildness, flavor and fragrance you've been looking for all your life—
Charles Denby
Over 400,000 Smoked Daily
5,000 Chicago Dealers and everywhere you go
6c

'TO WOMEN ONLY' SERMON CROWDS THE TABERNACLE

Crying Baby Halts Eulogy of Childhood, but Billy Talks On.

'Twas a sight to gladden a suffragist's heart—ladies' day at the tabernacle. Billy Sunday preached a sermon for women to women only during the afternoon and evening, and they reveled in their exclusiveness. Even the indispensable Rodeheaver was dispensed with, as were the men pianists, choristers, reporters, and ushers. In the place of Rody the singing was conducted by Mrs. William Asher, director of the extension department business women's work, and "Ma" Sunday led the closing prayer.

"Standing Room Only."

The crowd assembled rather late. But they came, and it was the biggest afternoon audience Billy has preached to since he has been in Chicago. At the evening meeting every seat was taken and many stood.

"Is it well with thee? Is it well with thy husband? Is it well with thy child?" was the subject Billy chose for his text. Under this heading he managed to heap scorn upon "the modern matron who prides herself upon her criminal knowledge of how to be relieved from the cares of childhood"; the girl who marries through ambition or indolence, instead of love; "the long haired man and short haired women"; the divorce laws; preachers who fail to instruct; the evils of dancing, and some fifty other subjects.

Wailing Baby Interrupts.

It was rather inconsiderate of some youngster in the audience to begin to cry just while Billy was most eloquent in denouncing the woman who considers maternity an inconvenience. A faint squall which began as Billy lauded children and grew steadily louder forced him to pause in the sermon to request mothers with wailing children to take them out, as he could not compete with them. After that all was quiet.

"I believe children have the inherent right to be well born," declared Billy, diverting to another topic. "I wish I could force mental, moral, and physical examinations before marriage. And I hope to live long enough to see sexual hygiene taught in the schools."

Praises Women's Powers.

Billy did not fail to take advantage of the many pleasant things he could say about women to put his audience in good humor. He told them of their power to reform the world, of the noble needs members of their sex have performed, and of their many praiseworthy characteristics.

"A woman's wit and powers of perception are wonderful," he exclaimed.

"There is no such thing as an old maid," said Billy, taking up another idea. "They are all ladies-in-waiting. Don't worry if you never get married——" Here he was interrupted by prolonged applause. "And I bet every one clapping is a married woman," he remarked.

Nothing Silly In Love.

"Don't simper and look silly when talking about love. Some people who are in love act silly, but that's the fault of their brains, not love. I think love is the noblest gift of God. But don't transfer your love of children to cats and dogs."

From the sermon into the prayer Billy went without pause. "Lord, do you want me to pray for the kaiser?" he inquired, after blessing every one and everything he could think of. "O, don't ask me to! I might be able to pray for Hindenburg, but I can't—I can't pray for the kaiser."

A Billy Sunday league was organized last night, with C. O. Frisbee as president. The league will continue Sunday's work after he leaves and will take an active part in patriotic work. Other officers of the organization are J. H. Van Dyke, A. L. Lindsay, A. G. Seaholm, F. G. Sickles, and M. R. Wright.

TODAY'S PROGRAM

2 p. m.—Billy Sunday speaks to boys and girls in tabernacle, Chicago avenue and the lake. Adults admitted.

7:30 p. m.—Billy Sunday preaches in tabernacle for everybody.

TOMORROW'S PROGRAM.

10:30 a. m.—Billy Sunday preaches in the tabernacle. North side churches will close.

2:30 and 7:30 p. m.—Billy Sunday preaches in tabernacle for everybody.

HOYNE SEEKING FIVE YEAR TRAIL OF TAX GRAFTING

Delinquents Who Paid Also Guilty, He States.

State's Attorney Hoyne's investigation of tax assessment fixing is to cover all personal property tax reductions that have been made through the state's attorney's office in the last five years, the prosecutor announced yesterday.

As for Assistant State's Attorney Morris L. Schaeffer, under suspension in connection with alleged fixing, Mr. Hoyne declared he will receive his notice of discharge from the state's attorney's service this morning. He is already under suspension.

Assistant State's Attorney Charles Center Case Jr. and John Foster will start Monday morning on the work of checking back the personal property tax records. If they find evidence of graft or tax fixing, Mr. Hoyne declared, he will arrest and indict every man who is guilty.

Seeks Trace of "System."

"I am led to believe there has been a systematized campaign of 'shakedowns' of delinquent taxpayers," Mr. Hoyne said. "I do not wish to say that Mr. Schaeffer is guilty."

Benjamin Lindheimer, who was said by Mr. Hoyne to have been the go-between in the alleged attempted "shakedown" of Frank N. Bush, which led to Schaeffer's discharge, yesterday made several appointments to confer with the state's attorney's office regarding his alleged connection with the Bush affair. He called Mr. Hoyne by telephone, requesting an opportunity to explain his connection. Mr. Hoyne referred him to Mr. Case and he later made appointments with Case, but he failed to appear or to explain why he did not appear.

Delinquents Give Graft?

"There are three places where tax fixers may find out who delinquents are—at the county clerk's office, at the county treasurer's office, and at the state's attorney's office," Mr. Hoyne explained. "I don't know whether there has been activity between the fixers and the delinquents or not, but I am going to find out. I have been led to believe that the fixers do look over the lists of delinquents and then offer to get a reduction for a price.

"The reduction might be legitimately made, and still the fixers might be guilty of 'shaking down' the delinquents."

'Friendly Enemies' to Play for Fighting Men Sunday

Commanding officers of both the army and navy are to attend the special free matinée for soldiers and sailors tomorrow afternoon, when Sam Bernard, Louis Mann, and their company will give "Friendly Enemies." The Great Lakes station will be represented by Commandant William A. Moffett and his entire staff. Maj. Gen. Thomas H. Barry's staff will be present. Woods' theater is at Randolph and Dearborn streets. The doors will be open at 2 o'clock, and there will be no reserved seats. A uniform will be a pass.

Wanamaker Stores Put 5 Days' Receipts in Bonds

Philadelphia, Pa., April 26.—[Special.]—John Wanamaker in a public announcement pledged tonight the entire gross receipts, cash and credit, of his New York and Philadelphia stores for five days to the Liberty loan. This is in addition to personal contributions of himself and son, amounting to $1,200,000.

LOYAL CITIZENS WANT HALF DAY SALOONS CLOSED

Loyal citizens of Lake county are planning a campaign to put out of business the four saloons at Half Day in Vernon township despite the action of the Lake county supervisors in giving their O. K. for new liquor licenses for 1918.

"The new campaign will not be a proposition of 'wet' and 'dry,'" the Rev. Thomas Quayle, head of the Lake County Law and Order league, said last night. "The citizens are against these places for patriotic reasons. They are a menace to the welfare of the soldiers and sailors of the north shore and the government, we believe, will act if the local authorities refuse to end the nuisances."

Asks Board to Act.

It was learned during the day that the county supervisors received what amounted to a government warning some time ago in connection with the places at Half Day. In a letter to the chairman of the board, Raymond Fosdick, head of the Fosdick commission, which has acted as a federal arm in the investigation of vice near military posts, urged the board to act in harmony with the federal authorities in cleaning up undesirable spots.

In the face of this request the vote to continue the saloons was 18 to 7, Chairman Mather heading the majority.

Soldiers Served in Saloons.

Mr. Quayle stated that he has cited repeated instances of sailors and soldiers as well as young girls being sold intoxicants in several of the places. Several months ago Col. Nicholson, then commandant at Fort Sheridan, stated to the board that fifty-eight men in the regular army had become intoxicated from liquor sold in the Half Day saloons.

Col. Samuel B. Burkhart, present commandant at the post, termed the action of the board in permitting the saloons to remain open in the fact of government protests as "excessively unpatriotic."

It was reported last night that agents of the Fosdick commission now are keeping the places under surveillance and that a new report upon conditions on the north shore will be made very soon.

BULL MOOSERS DECIDE TO JOIN BRUNDAGE RANKS

Fifty Progressive-Republicans, former leaders of the Progressive movement, met yesterday at the Hotel La Salle, adopted patriotic resolutions and decided to affiliate with the "loyalists," led by Attorney General Brundage. This means that they will support Congressman Medill McCormick in the senatorship race.

The decision to act together as a group was reached after a full discussion and Harold L. Ickes was authorized to appoint a steering committee to discuss a county ticket with the Brundage group and to lay plans for the campaign.

Thomas J. Graydon, former Progressive county chairman, presided. Others present included Charles Ringer of the board of assessors; Charles H. Sergel, president of the sanitary district; Miss Harriet E. Vittum, Thomas D. Knight, Malcolm J. Dempsey, Emil N. Zolla, John Grunau, Harley B. Mitchell, F. M. Board, A. M. Anderson, Tom Murray, and William D. Cousin.

Resolutions Are Adopted.

The resolutions adopted follow in part:

"The present supreme duty of every citizen is generous, self-sacrificing, and whole hearted support of the government in prosecution of the war. To support the government does not mean to abandon political principles or parties and to approve alike of good and bad administration of office, but rather to insist upon efficient public service and that public officers be chosen who are worthy of their trust.

Must Purge Party.

"It is time to purge the Republican party of every disloyal element, in order that when its voice is raised in protest against administrative failures to prosecute the war with full vigor there may be in that voice of honest protest no dishonest pro-German accent. If the party name is to be made again the hall-mark of patriotism Republicans must make sure that disloyalists find no shelter in the party councils, nor skulk under its banners in order that their faithless candidates may slip into power through the ranks of loyal Republicans."

I. W. W. VENIRE EXHAUSTED AND TRIAL IS HALTED

Because all available veniremen had been examined and the new panel was not ready yesterday afternoon, Judge Landis continued the I. W. W. trial until Monday. Meantime the jury will remain locked up. It is expected Monday will find only nine of the ten jurymen chosen in the box.

W. J. Blaser of La Grange, plumber and hardware man, asked to be excused because of illness in his family, and the court intimated that he would be permitted to go home. This means the jury is one man farther off than it was four days ago.

Thirty new veniremen will report Monday morning.

Organize Club to Help 10,000 Negroes at 'Yards'

A Help-the-Other-Fellow club has been organized by Alexander L. Jackson, executive secretary of the Wabash Avenue Y. M. C. A., in an endeavor to do some practical uplift work among the 10,000 Negroes who are employed at the union stock yards. This club already has 100 members.

DIXON'S The Common Sense LUBRICANTS

In A Class By Themselves

Dixon's and Dixon's alone stop Friction.

DIXON'S GRAPHITE Automobile LUBRICANTS

Prevent metal contact and form a smooth, long-wearing coating on transmissions and differentials that insures against wear and tear.

Ask your dealer for the Dixon Lubricating Chart.

JOSEPH DIXON CRUCIBLE CO. Jersey City, New Jersey Established 1827

The fighting men need your dollars—buy Liberty Bonds; on sale at our booth

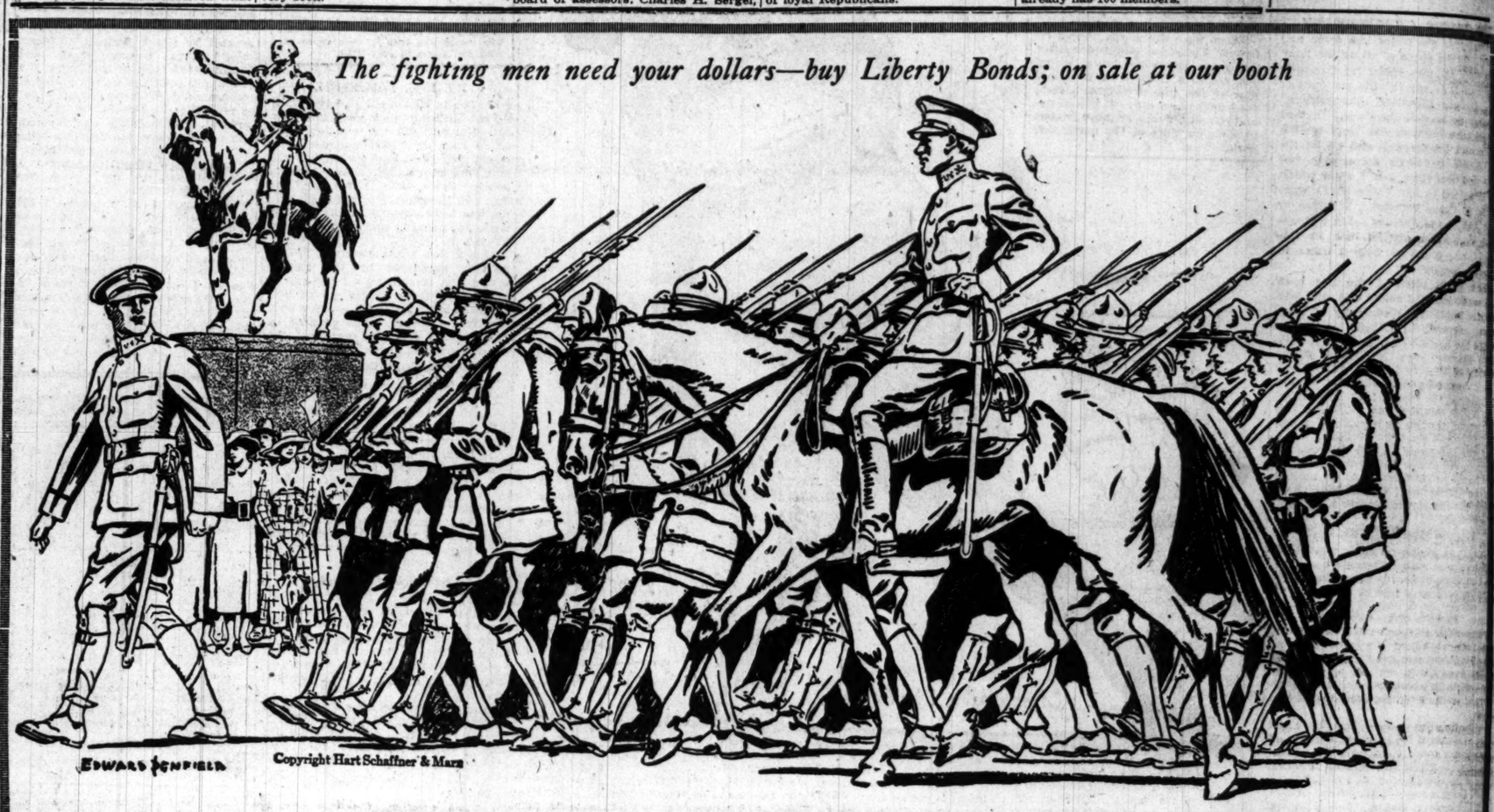

We assume responsibility for your satisfaction here; if you say you are not satisfied we give back the money You test the goods by wear; you prove the quality, you know what you get Money cheerfully refunded

Extraordinary values in Hart Schaffner & Marx M-L-R clothes

FINE materials such as you get in these suits and overcoats are not so very common these days Makers of cheap clothes can't afford to use such fabrics Prices have advanced very remarkably; but by very early purchases we are able to offer you the best qualities in fine clothes at prices not much higher than a year ago We advise you to buy now; the future is uncertain A great variety of choice things

$25 $30 $35 $40 $50 $60

Burberry London made overcoats are shown on our 6th floor

THESE overcoats are unlike any others; the fabrics are very fine, of course; English, Scotch, Irish weaves made especially for Burberry The tailoring is very thorough, as you'd expect But they have a very swagger fashioning that gives them a very distinctive appearance

Box coats, motor, dress, business coats; the smartest styles you ever saw Overcoats also from the best of American makers in great variety Spring overcoats,

$20 $25 $30 $35 $40 $50 $60

Men's suits in imported Scotches, 2nd floor

YOU know those Scotchmen certainly do understand the weaver's art; they produce cloths that are not to be matched by anybody else Distinctive stuff; tweeds, cheviots, homespuns; the best in the world

$35 $40 $50 $60

Our 4th floor gets the young men

THEY like our new military models; they take kindly to this new five-seam back coat, to the new welt back, the vent waist sack, the new double breasted types, the new slender lines of the latest sacks, the two and three button models They're made for young men to like

$20 $25 $30 $35 $40 $50

Blue and black suits, 3rd floor

WE give a whole floor to these We offer you a choice from the best materials made, foreign and domestic There's no other such a stock in the country All the fashionable models

$20 $25 $30 $35 $40 $50

Open Saturday until 9 P. M.

Maurice L Rothschild

Money cheerfully refunded

Good clothes; nothing else

Southwest corner Jackson and State

Chicago
Minneapolis
St. Paul

Vose Small Grand

Never Has a Grand Piano with the Prestige and Quality of the Vose Sold at So Remarkably Low a Figure.

A Strong Statement—Nevertheless an Absolutely Truthful One.

We Challenge Comparison

$625

Its Exquisite Lines Appeal to the Cultivated Taste—to the Elect—Fashioned for the Finer Homes—Where Only the Best Is Considered.

There Is a Wonderful Difference in Small Grands. A Careful Selection Is Advised.

The Name Vose Is the Quality Guide

Let Us Send You Our Beautifully Illustrated Catalogue and Plan of Easy Payments.

Vose & Sons Piano Co
ESTABLISHED 1851
309 South Wabash Avenue

SECTION TWO.
GENERAL NEWS,
SOCIETY, MARKETS,
WANT ADS.

The Chicago Daily Tribune.

THE WORLD'S GREATEST NEWSPAPER

Buy Another Liberty Bond

SATURDAY, APRIL 27, 1918. * 13

STATE FACTS ARE TURNED TO AID OF RUBY DEAN

Witnesses Strengthen the Defense of Accident, Not Murder.

The defense of Ruby Dean, cabaret singer, on trial for the murder of Dr. Leon H. Quitman in her apartment in the Lessing, 550 Surf street, last September, scored several points yesterday. It was testimony by two of the state's own witnesses which caused satisfaction to her attorneys.

Arthur M. Holly, who lives across the street from the Lessing, and Dr. H. G. W. Reinhardt, coroner's physician, testified to details that were favorable to the theory of the defense that the shooting was accidental.

Holly, on cross-examination by the defense, directly contradicted the testimony of Thomas H. Mallay, who testified for the state on Thursday. He declared Miss Dean was in a different room from that stated by Mallay, when she was brought back into her apartment after the shooting of Dr. Quitman. He stated she could not have heard Dr. Quitman's accusations of her, and that she had stated at all times the shooting was an accident.

She Called It Accident.

"Miss Dean asked how he was," he said, "and she declared repeatedly it was an accident—that the gun exploded while she was trying to take it away from him. She said she would not harm him for the world."

Dr. Reinhardt, on cross examination, testified that he did not believe Dr. Quitman received proper medical treatment in time or he would have had a good chance of recovery.

Prosecutor McCarthy fought to keep testimony damaging to the state out of the record, but it was all considered competent testimony by the court.

Some Love Letters.

Following are some of the ardent love letters alleged to have been written by Dr. Quitman to Miss Dean, and which will be introduced into the evidence by the defense:

"To the best little sweetheart in the world.

"Darling—My, how empty everything looks to me up here. It just seems as if I am serving out a jail sentence. There's a lot to do, swimming, golf, dancing, gambling, etc., etc., but who can enjoy it with their heart in Chicago in the keeping of the finest little pal that a man ever had.

"Write to me, Piker, and tell me all about yourself and your love and what you are doing while I am out here, torn away from you as I am.

"There are a hundred things to do, but I cannot get interested. I would rather sit out upon that hill in Cedar lake and just feast my eyes upon you as I did when we were there."

He Was "Blue."

A letter sent from aboard the Pere Marquette railroad read:

"Darling: It is a mighty blue doctor that is rushing away from you in so unseeming a manner, but you can see that I have no alternative at least at present. My sentiments are very well expressed in the little verse which is as follows:

"Here's to the tears of affection,
May they crystallize as they fall,
And may they be pearls to be worn
in after years
In memory of those whom we have loved."

A letter from Watervliet, dated Aug. 14, reads:

"Sweetheart: Just stepped from telephone booth and taking this opportunity to send cheque, which was mentioned during conversation.

"Gee, but it did seem good to talk to my sleepy little sweetheart again. It just seems like a thousand years since I last saw you, and I am trusting the Almighty to survive the next three days that I may again hold you in my arms and caress you as you have never been caressed before.

Another Sweetheart Letter.

A letter dated Aug. 13, from Watervliet, reads:

"My Darling Little Sweetheart: My object is to have a phone visit with my sweetheart. Gosh, I just can't, or 'kain't,' wait to be back with you! If I ever get my arms around you I don't think you'll survive the squeezing that I will subject you to. My! how I would enjoy this vacation if you were here, and oh! how the time drags without you!"

The letters are postmarked Watervliet, Mich.; Grand Rapids, Mich.; Milwaukee, Wis., and Elgin, Ill.

A policeman, Charles Mueller, was mentioned in yesterday's accounts of the trial as having testified as to Miss Dean's actions following the shooting. Charles M. Mueller of the Chicago avenue station, the only man on the force by that name, stated yesterday that he had had nothing to do with the case.

Cause of Fire at Stock Yards Plant Is Sought

An investigation is under way to determine the cause of a fire which caused a $10,000 loss in the killing plant of the G. H. Hammond Packing company, at Racine avenue and Forty-fifth street, last night.

Fourteen employés were driven out of the building by the fierceness of the blaze, but the prompt work of the firemen extinguished it in half an hour and the men returned to work.

It is believed the fire originated in a men's dressing room.

GIVE NEW PASTOR RECEPTION.

Three hundred and fifty members of the Grace Evangelical Lutheran church, Belleforte avenue and Augusta street, Oak Park, attended a reception in the church parlors last night in honor of their new pastor, the Rev. Helmut Engelbrecht, who preached his first sermon in the church Sunday.

FOLLOWING THE WAR WITH CARTOONIST CAREY ORR

CITY PREPARES TO ENFORCE NEW CABARET RULING

Daniels Virtually Asks a Ban on Bar Permits.

Chicago's anti-cabaret ordinance, which becomes effective May 1, will be strictly enforced. Corporation Counsel Ettelson and Chief of Police Alcock made this declaration yesterday after they had spent two hours conferring on the legislation.

The penalty for any infraction will be the immediate revocation of the license of the violator. The chief also was given verbal instructions as to the operation of certain of the more or less obscure features of the legislation, and these, with the order for rigid enforcement, will be sent throughout the department.

Before the conference started a letter was received by City Clerk Igoe from Secretary of the Navy Daniels. The secretary virtually requested that the special bar permit ordinance be repealed during the war.

Mr. Daniels explained that a delegation of reform leaders called on him recently when he was in Chicago and pointed out that dances given under special bar permits were a menace to sailors and soldiers.

Secretary Daniels' Views.

"We have more than 20,000 men at the Great Lakes station," part of the secretary's letter read. "These men spend some of their off leave time in Chicago.

"It has been a matter of great gratification to this department to observe the hospitality which the good people of your city have extended to these sailor lads, and I venture to express the earnest hope that this hospitality will continue by such action by the city authorities as will throw every possible safeguard around these young men by closing such institutions as injure their moral and physical welfare and by making it so that parents all over the country can rejoice that their sons who are in the navy have the privilege of spending their spare hours in your city.

"I was greatly impressed by the appeal made by the delegation of citizens, representing men of every faith and creed in your city, and I take it that a copy of this appeal has been given the city council."

Will Notify Council.

Mr. Igoe said he would transmit the secretary's letter to the council. The special bar permit matter is now in the hands of the city council committee on home defense.

It was learned that Mayor Thompson and his cabinet members are going to give their coöperation toward a repeal of the special bar permit ordinance.

Several attorneys, representing cabaret owners, have been to see Mr. Ettelson to ask that he agree to start a friendly suit to test the validity of the anti-cabaret ordinance. Mr. Ettelson refused to enter into any sort of an agreement, and stated that the measure would be strictly enforced.

Amusement Licenses.

Deputy City Collector Lohman said he did not anticipate more than twenty-five applications for amusement licenses under the anti-cabaret ordinance. No applications have been received so far. Up to last night 628 saloon licenses for the new period were issued. There are 6,053 saloons now. Under the anti-cabaret measure cafés can have orchestral entertainment if they pay annual licenses of $300 and have the approval of the police authorities.

It was estimated that there are about 2,000 cabarets in the city, and about 200 of these are of the larger variety.

Woman Sues Son of Former St. Louis Mayor for $50,000

Mrs. Mary T. Hill of Chicago, whose whereabouts could not be ascertained last night, brought suit yesterday against Fred Ziegenhein of St. Louis, son of former Mayor Henry Ziegenhein, for $50,000, alleging breach of promise.

Mrs. Hill is said to have alleged that Ziegenhein repeatedly asked her to marry him and that she consented finally to become his wife, but he has failed to keep his promise.

In St. Louis last night Ziegenhein said it was true that twenty-one years ago he met Mrs. Hill in Chicago and jokingly proposed to her, but that he has not seen her since and had never thought of her since.

TUNES OF THE U. S. A.!

They Abound in Program of Fourth "Tribune" Dime Concert, 3:15 Tomorrow, in Senn High School.

"O, PLAY me a tune from the U. S. A.!" ran the catchline of a song popular before this country went into the war. Glenn Dillard Gunn, in making up programs for THE TRIBUNE'S five dime concerts in the public schools, seems to be paying heed to the plea of the half forgotten ditty of ante-bellum nights in the variety theaters. Thus, in the bill for the fourth TRIBUNE concert, at 3:15 tomorrow in the Nicholas Senn High school, tunes of the U. S. A. predominate. The Senn school is at 5900 North Glenwood avenue.

LITTA COHN
KOEHLE PHOTO

The big number in the program, Dvorak's "From the New World" symphony, is based on tunes of the American Indian and of the southern Negro heard by the famous Bohemian composer when he was in this country. Victor Herbert, James MacDermid, and John Alden Carpenter are American composers whose music is in the bill for tomorrow. Rossetter G. Cole is another. His setting of "King Robert of Sicily" will be played as Mrs. Sterling Doak-Rice reads Longfellow's verse.

Litta Cohn, a pupil of the Senn school, is to make a special contribution of patriotic character to the program. The chorus of the school, under Ira Hamilton, also will take part with the American Symphony Orchestra.

Tomorrow is the last save one of THE TRIBUNE'S concerts, which are given by arrangement with the Civic Music association and the board of education.

TWO ARE HALED BEFORE MASON ON ANTI-U. S. CHARGE

S. Gecan, 2736 Best avenue, alleged I. W. W. sympathizer, was arrested yesterday on a charge of making seditious utterances. It is claimed that he said the United States is governed by a "bunch of crooked politicians" and to have added that he approved assassination for millionaires helping the war program.

Operatives said he made other remarks which could not be printed because of their nature. The case was continued for further investigation when he was arraigned before Lewis F. Mason, United States commissioner.

Gustave Hahn, a baker at 2914 Irving Park boulevard, was held for trial by Commissioner Mason. Mrs. Bessie Brendenburg and Mrs. Florence Stoltz, neighbors, appeared against him. Mrs. Brendenburg said he put a dirty rag in his window with the remark, "It's as good as the American flag."

Mrs. Stoltz testified that she had heard Hahn declare that the Liberty loan was "all humbug."

Two Weeks' Bonus to Milk Drivers Is Turned Down

Several milk distributors have offered their drivers a bonus of two weeks' pay if they will work through their summer vacation period, but the offer has been refused by officials of the Milk Wagon Drivers' union.

"We refused this offer because it was contrary to our agreement with the distributors," said R. G. Fitchie, president of the union, yesterday.

Many of the drivers are reported to favor accepting the offer and some suggested that the money be used in buying Liberty bonds.

Seek Data to Fix Blame for Corners in Food

Data regarding Chicago's packing houses and grain dealers is being gathered here by agents of the federal trade commission to enable the commission to fix responsibility for food cornering. Col. W. T. Chantland, in charge of the investigators, said the constantly growing demand for foodstuffs made it necessary for the government to obtain data regarding them. His inspectors will have access to the books of all concerns and will pay special attention to production, method of distribution, and supplies.

2 SHOT; BARBERS' ROW IS BLAMED; ANOTHER SLAIN

Police Say War of Intimidation Has Begun.

One murder and two probably fatal shootings kept the police of various stations busy last night, the two shootings lending claws which the police believe will lead to the arrest of men interested in a general strike of barbers scheduled for May 1.

Joseph Sangerman, a barber operating a shop at 1447 Winona avenue, was shot twice as he was leaving the place early in the evening. Persons in the vicinity said four men in a black limousine drove up, fired the shots, and fled. Sangerman told the police he thought he recognized an officer of the barbers' union as one of his assailants.

Part of "Terror Campaign."

Sangerman said he had had no trouble over labor, but believed he had been attacked as part of a reign of terror to induce the master barbers to sign the proposed new agreement.

Willard P. Porter, a law student of the University of Chicago, living at 6220 Ellis avenue, was shot down and probably fatally wounded by four men who also drove up in a black limousine. No attempt was made to rob Porter, the police say, but his assailants leaped out of their car, threw a flash light in Porter's face and then fired, immediately fleeing in their car. The police think the men mistook Porter for a barber in the neighborhood.

Man Found Dead.

Porter was given assistance by Mrs. G. Watkins of 549 East Sixty-second street and later taken to a hospital.

Earlier in the evening the police found Joseph Drogojlowich dead, his head crushed in and a small baseball bat lying nearby, in front of 2040 Coulter street. Later on four men and twenty women, arrested in rooms over a saloon at 2476 Blue Island avenue, were questioned by the Marquette police in the belief that the man had been killed in a general mêlée.

FIX TOP PROFIT ON CANNED CORN, PEAS, TOMATOES

Profits which will be allowed canners of corn, peas, and tomatoes have been fixed by the food administration. The figures for corn are of especial importance in Illinois, as there is a large number of canneries throughout the state. The figures refer to maximum profits, and food administration officials have announced that they do not imply any change in present rules governing the industry.

Hereafter licensed canners of corn will be permitted a maximum profit of 19 cents on a dozen cans of No. 2 standard, 22 cents on No. 2 extra standard, and 30 cents on No. 2 fancy.

The profits on peas known to the trade as substandard, standard, and fancy will be 15, 22, and 31 cents.

Six grades of tomatoes are listed, the profits ranging from 18 cents to $1 on a dozen cans.

All canners are warned by the administration that anything above these figures will be considered excess profits.

Sailor Reports Theft of $500 on Way to Station

J. H. Dawson of Salt Lake City, a sailor of Great Lakes station, reported to the police yesterday that he had been robbed of $500 while on his way to the Polk street station to board a train.

Nathan Korman of 2322 Augusta street reported he had been held up by two men while two women companions of the bandits took $10 from him.

Mrs. E. Hellier of 4026 Indiana avenue was robbed of $24 when a Negro snatched her purse. Mrs. Jennie Morey of 6200 University avenue lost a purse containing $15 and a $50 Liberty bond while shopping.

Family Still Waiting for News from Lieut. Hines

The family of Lieut. Edward Hines Jr. is still awaiting anxiously word from him. They were advised of his serious indisposition two weeks ago today by his commanding officer, Maj. Willis Mills of the Fourth machine gun battalion of the regular army, and since then, although they have repeatedly cabled, they have received no word.

BEG YOUR PARDON

The issue of April 24, under Liberty Lights, said that the "priests' scholarship fund" of Mount St. Joseph college would benefit by a Liberty bond party today in the Hotel La Salle.

Mount St. Joseph's is a school for girls. The proceeds of today's party, which is given by the Chicago chapter of the alumnæ, will be put into bonds for the benefit of the free scholarship fund.

NEW TWELFTH ST. VIADUCT IS HELD UP BY McADOO

Calls Use of $800,000 in Bridge Material Unnecessary.

Construction of a new viaduct, part of the Twelfth street widening project, may wait until after the war. W. G. McAdoo, director general of railroads, sent a telegram yesterday to Mayor Thompson withholding his approval of an expenditure of $800,000 for the viaduct. The railroads were to pay this cost.

"The question of safety does not seem to be involved," said Mr. McAdoo, "but only convenience. In view of the necessity for conserving capital, materials, and labor for urgent war needs, including indispensable transportation, will you not coöperate with me and order a postponement of the work, at least until after the war?"

Bennett Holds Hope.

Commissioner of Public Works Bennett was not inclined to lose hope. Mr. Bennett said he believed there still was a chance to convince the director general that the work should continue.

A week ago Mr. McAdoo ordered work on the Franklin-Orleans street bridge stopped. This order, however, was withdrawn and the work is now under way.

See Chance for "Link."

M. J. Faherty, president of the board of local improvements, appeared confident that the government would not stop the carrying out of the Michigan avenue "boulevard link" project.

GUARD OF 'BRIG' TELLS OF 'DUMMY' IN BOWEN'S BED

Government operatives seeking solution of the escape of George Bowen, petty officer and chief witness in the food graft inquiry at Great Lakes, learned yesterday, they say, that L. E. McClintock, now locked in the "brig," called on Mrs. Bowen in Waukegan the day before the escape.

McClintock was a guard at the brig the night of the escape, and admits that he had been a close friend of both Mr. and Mrs. Bowen. He denies any knowledge of the escape of Bowen, however, and protests his innocence. Bowen, according to McClintock, rolled up a blanket and made a dummy which he placed in his cot.

Bowen is believed to be in hiding somewhere in or near Chicago, and every avenue of escape is being closely watched.

Autopsy Follows Poison Hint in Binkowitz Death

An autopsy performed on the body of Samuel D. Binkowitz, manager of the Illinois Wire and Cable company, who died Thursday, was made by Coroner's Physician Burmeister at the request of Julius Binkowitz, nephew of the decedent. The fact that his uncle's body turned black led him to suspect poison had been the cause of death, Binkowitz was insured for nearly $70,000, it is said. The inquest and further inquiry will have to wait for a report from Coroner's Chemist McNally.

'Prominent Business Men' Raided; Pot Disappears

Eight "prominent business men" were arrested on the third floor of the Inter Ocean building yesterday just as the size of the jackpot in the poker game which drew their attention became of considerable attractiveness. But as detectives entered the room the jackpot was swept from the table. The detectives seized the cards and chips, however. "Ernest Robbins of Glencoe" was taken as keeper of the game.

BIRTH OF RACE STOCK SOLD BY MAIL, CHARGE

State to Ascertain Its Rights Under Blue Sky Law.

Barred by the "blue sky" law from selling it in Illinois, Chicago brokers are seeking to sell stock in the "Birth of a Race" film corporation by mail in other states.

Following the arrest of Giles P. Cory of Giles P. Cory & Co., fiscal agents for the film company, several weeks ago, its representatives told the newspapers the sale of stock had been completed and the Cory company announced it had quit selling this security.

But Attorney General Brundage yesterday received a complaint from the vigilance committee of the Associated Advertising clubs that a new fiscal agent is busy. The committee forwarded literature sent by Almont & Shroyer, 608 South Dearborn street, to Frank Armstrong of Des Moines, Ia.

Like Old Literature.

It was almost identical with the literature previously sent out by Cory & Co., including "testimonials" for the picture from Julius Rosenwald, Gov. Frank O. Lowden, the Rev. Jenkin Lloyd Jones, and others, but the quotation from William Howard Taft was omitted. All of these men have denied emphatically that they recommended the purchase of the stock.

Attorney General Brundage referred the matter to Raymond S. Pruitt, his "blue sky" expert, who is investigating to determine whether the Illinois statute covers mail sales made by Chicago brokers in other states.

The letter from Almont & Shroyer informed Mr. Armstrong that an investment "should net between 500 and 3,000 per cent within a very short time," and that the film "is expected to go on the screen in about ninety days."

Arraigned for Bond Sale.

Walter S. Martien, 809 First National bank building, will be arraigned in the South Clark street court for selling a "ten year $5,000 bond" in the Fidelity Investment association of Wheeling, W. Va., which is not licensed in Illinois.

This purports to be a savings organization and George Braid, western representative of John Wanamaker, who is the complainant, was told that for paying $120 down and $40 a month he would receive $10.40 a month in interest and at the end of ten years would be paid $5,000 in a lump sum. In other words, he says he was convinced that although his payments would amount to only $4,920, he would receive in return a total of $6,248.

Martien, as Chicago agent for the company, displayed excellent recommendations, and the only charge made by the attorney general's office is that the sale of the "bonds" is not authorized in Illinois.

Start to Fill Medical Schools During the War

Plans for filling depleted ranks in the student bodies of medical institutions, caused by volunteer or draft service for the war, were discussed at a conference of the educational committee of the American Osteopathic association in the Hotel La Salle last night.

"The government," said Dr. E. J. Drinkal of Chicago, "has refused to recognize osteopaths in its medical war service, and in order to do our bit we are arranging plans whereby the association will begin a nation-wide drive for students for medical institutions to replace students who have joined the colors."

Aero Motor Division Here in Active Training

One of the most actively engaged war units in Chicago is that of 100 men composing the aero motor division stationed in the old Hyde Park telephone exchange and known as the University of Chicago training detachment. The detachment is in training under Capt. D. Crandall and Lieut. J. Thurstonson. Mess is in University of Chicago commons and drill is carried on in Stagg field. The men have just been outfitted with uniforms, the chief distinction of which is the green hat cord of the United States army service school. All the men are those whose names were far down in the registration and who enlisted voluntarily. They will be in training about three months.

FORTY YEARS

Wife Gets Tired After Four Decades in One House and Husband Gets Divorce.

FRED E. DUERR and Helena were married forty years ago, and they lived together at 438 Center street all the time. But after forty years Helena grew tired of the same old house, the same old neighborhood, and the same old man. She deserted. That is the story told Judge Brothers yesterday by Fred, who was granted a divorce.

"I see no reason for the continuance of a binding tie that means more sorrow to both of us. I am convinced that we cannot fight the battles of life successfully if we are together." That's what John H. Irwin, a salesman, wrote to his wife, Lillian E. Irwin, 2146 Louis street. She was granted a divorce after Judge Brothers read the letter.

Leo C. Klein, owner of a café at 1655 Sedgwick street, was sued for separate maintenance yesterday by Mrs. Kate E. Klein, who charges cruelty. The café is said to net an income of $5,000 a year.

O, WHERE IS THE CINDERELLA WHO HIT THIS HAT

If the young lady
Who tossed her shoe
At the head of the man
Who kept on his hat
When the flag went by

In yesterday's Liberty loan parade will kindly announce her identity she will solve a very neat mystery. At a benighted hour last night the owner of the shoe could not be found. It's a 4 AA.

The gent with the cement hat band was standing at the corner of Wabash avenue and Monroe street yesterday afternoon when the parade began passing. He became increasing conspicuous as the flags went by and his hat stayed on. The crowd began to murmur. Detective Sergeants De Mar and Fetscher shouldered their way to where he stood alone in his ignominy.

"Why," he began, "I—I——"

He was interrupted by the shoe, which, sailing from a window of a nearby hotel, landed on his head, kissed off, and bounced onto Sergt. De Mar's jaw, whence it fell to the pavement uninjured.

The two officers picked it up and went through nearby buildings in an effort to restore it and compliment the patriotic Cinderella. But they couldn't find her. It's a chocolate colored, left foot shoe with a cloth top.

Cinderella, where art thou?

Socialists Refuse to Hear Liberty Loan Speaker

The Liberty Loan committee some time ago rented East End hall, Erie and North Clark streets, for a meeting last night, later cancelling the contract. Following this the Socialist committee of Cook county rented the hall for an address by Kate Richards O'Hare, who, in her advertising, admits she is "the greatest woman orator in America," and who was recently convicted and sentenced to five years' imprisonment for seditious utterances. She is out on bond pending an appeal.

Last night a male speaker and a woman singer who did not know of the cancellation turned up at the hall to talk and sing for the loan. They were met by a Socialist leader, himself now under indictment. "You cannot speak here," he said. "This hall has been rented by the Socialists." He told the woman she might sing, if the audience were willing, after the matter were explained to them, but she declined.

Mrs. O'Hare denounced the fairness of the judge and jury which convicted her.

Seek Girl Who Vanished in Quest of Movie Job

The police yesterday were asked to search for a girl who left home to seek fame as a movie actress. She is Miss Angeline Miller, 16 years old, of 1234 Noble street.

Mrs. Tillie Miller, the girl's mother, told the police she believed her daughter was employed by Maxon Bros., 118 South Clinton street. Inquiry showed that the girl had quit work last Monday. She disappeared on Wednesday.

The missing girl is described as 4 feet 6 inches tall, with light brown hair. She wore a white middy blouse, black dress, and black shoes.

MAN SHOT BY POLICE DIES.

Edward J. Mastrofsky, also known to the police as Masters and Mason, who was shot on Friday night while running from the police, died yesterday in the Fort Dearborn hospital.

LA SALLE STREET BROKERS SEIZED FOR STOCK DEAL

J. Cadwel Benson and T. F. Lamon Accused by a Waiter.

J. Cadwel Benson, president of J. Cadwel Benson & Co., investment brokers, 29 South La Salle streets, and T. F. Lamon, an officer in the company, were arrested yesterday by Officers Loftus and Moran of the detective bureau on a charge of operating a confidence game. The warrants were issued by Judge Hugh Kearns and were sworn out by August Mayr, head waiter at the Morrison hotel, who was represented in court by Attorneys Callahan and Callahan.

According to the testimony presented before Judge Kearns, Benson and Lamon are the "higher ups" in a coterie that has been operating in Chicago and vicinity for several months.

"Our firm has been retained by twenty-five people who have complaints against Benson, Lamon, or their co-workers," said Attorney Francis J. Callahan yesterday.

Complains of $800 Loss.

Mayr complained that he had invested $800 in Benson's company stock, which he alleges is worthless. He also purchased stock in a Victor Motor company.

Though the first arrests were made yesterday, the state's attorney, the detective bureau, federal authorities, and Attorneys Callahan & Callahan have been coöperating for two weeks.

Last Tuesday Benson was sued for $25,000 by Charles M. Read, a 74 year old retired farmer of Piper City, who, according to Attorneys Callahan and Callahan, has invested most of his life savings in the Victor Motor company.

"Piper City has been thoroughly worked by Benson's men," said Callahan yesterday. "Eight or nine farmers paid heavily for gold edged stock certificates.

$30,000 Sales Alleged.

"Benson sent his salesmen into Piper City and they gave dances and barbecues to stir interest in the Victor Motor company. Altogether they took nearly $50,000 out of Ford county.

"They brought Read to Chicago and wined and dined him. Why, he even purchased stock in a fender company and never really learned the company's title."

Benson and his salesmen are accused of informing prospective buyers that the Victor Motor company had bought out the entire Pullman plant and that it was going to be used for the manufacture of Victor motors.

"They stated that they were turning out 100 to 300 cars a day and that the government had contracted for the entire output," said Mr. Callahan.

Defendants Named.

D. A. Kloethe, a Piper City merchant; T. F. Lamon, and C. Thomas Schuits all were made defendants in Read's $25,000 suit.

Benson and Lamon were released last night on $4,000 bonds. Their cases will be heard this morning by Judge Kearns in the South Clark street police court.

Callahan and Callahan were requested yesterday to bring their Piper City clients to Chicago for a conference with Mr. Hoyne.

UTILITIES BODY'S POWER IS SAME, BRUNDAGE RULES

Authority of the Illinois public utilities commission in the regulation of railroads remained unimpaired insofar as it does not conflict with federal requirement, in the opinion of Attorney General Brundage, who yesterday rendered a written opinion to Frank H. Funk, a members of the commission.

The same general policy has to do with the construction of extensions, terminals, equipment, etc., except where war needs intervene or where the government purchases outright. State-made rates in freight and passengers will be unaffected as to intrastate traffic. In interstate commerce there is also no change save in that rates now are "initiated" by the president instead of the carrier.

Mr. Brundage does not believe the authority of the commission is affected as to the issuance of securities. It is pointed out that it is a new war burden of the roads to obtain the consent of the president in matters of securities, which procedure is cumulative only, inasmuch as the consent of the commission is first required before the president is approached.

Dedicate Field House at McKinley Park Today

With two elaborate celebrations today, one in the afternoon and the other at night, the new $200,000 field house at McKinley park will be formally dedicated. Children from ten public and parochial schools will take part. The presentation will be by Commissioner Patterson of the south park board, and David E. Shanahan, speaker of the Illinois legislature, will formally receive it. Congressman John W. Rainey will make an address.

Mail from 'Over There' In and Makes Many Happy

Thousands of Chicagoans were made happy yesterday; the French mail got in! It was the biggest shipment of stampless soldier mail received since the boys got "over there." The post-office had a busy day. Paris post cards in bright colors were very popular and the morale of the American army is shown in many variations of this message, "You ought to be here to enjoy it. This is some war."

FASHION'S BLUE BOOK

BY CORINNE LOWE.

NEW YORK.—[Special Correspondence.]—The surging sea nowadays has little "on" the surging land. Probably both look the same to the eyes of the aviator or at least soon will do so if this navy serge wave is not stopped by some King Canute of the fashion realm. Navy blue suits, navy blue frocks, navy blue capes—why, even Annapolis on parade never looked like Fifth avenue nowadays!

With navy blue suits and frocks are worn neck frills and cuffs of old blue and French blue organdy. The combination is so persistent that it is almost a uniform. Sand color, too, is set off with this tint of organdy. Consequently, we note with relief a new combination. This is advocated by New York's leading designer in a recent fashion show. Here one was struck with the number of street costumes in sand color tricot, which were worn with blouse of orchid color. It is really an exquisite alliance of color and really much more springlike than the perpetual navy and light blue.

"Hie thee to a cape," says Dame Fashion through her biggest megaphone, and we all of us hie. Yet, even so, there are a few of us who retain presence of mind sufficient to note that the coats of this season are really beautiful. Of course, motor coats are always good, and probably by the end of May or June we shall see a wholesome return to the dress coat.

At all events here is a Directoire model of rose silk jersey trimmed, as are so many of the new silk coats, with fur. This particular pelt is kolinsky banded diagonally on the two side front panels so as to shirr the inclosed material.

Tribune Cook Book

BY JANE EDDINGTON.

Wheatless Recipes.

The United States food administration, Illinois division, has out a new bulletin on "Wheatless Recipes." The recipes given are for cake, biscuit, and muffins. In the introduction it says:

"Owing to the fact that some flour substitutes are not always available, we have included in this pamphlet recipes for such products showing many different combinations which have been tried and found satisfactory.

"It is the duty of every patriotic citizen to buy as little wheat flour as possible until the war is over. Our army and the nations associated with us in the war need every pound of our available surplus, and there will be no surplus unless you and others save.

"There are many wheat substitutes which have all the food value of wheat and can be used to make appetizing breads. You may use corn grits, corn meal, corn flour, hominy, potato flour, edible corn, rolled oats, sweet potato flour, soya bean flour, feterita flour. Rye flour is not a substitute, as the supply is limited.

"Many clubs, hotels, and restaurants are volunteering to use no wheat products in any form until the next wheat crop is available."

The list of muffins using no wheat is long. There are twenty-one of these called "combination substitute muffins," with method of mixing. The first fourteen have the following proportions, up to the flour: One cup of liquid, one tablespoon of fat, two tablespoons of sirup, two eggs, four tablespoons of baking powder. The per cents of different substitutes used are given by weight. For instance, in a muffin in which there are 50 per cent oats and 50 per cent barley there are four ounces of each, but by cups there are one and one-half cups of barley and three-fourths cup of ground rolled oats.

When four ounces each of buckwheat and oats are used there is one cup of buckwheat to three-fourths cup of ground oats. Four ounces of both buckwheat and corn flour make one cup each. When four ounces each of corn flour and barley are used the measure is one and one-half cups of barley flour and only one cup of corn flour. And four ounces of rice flour make one cup.

A study of these measures shows that there must be six cups of barley flour to a pound and may partly explain why we can add so much of it as compared with other flours when we are using flours to make batters of the requisite thickness. Buckwheat and corn flour yield four cups per pound, which is approximately what wheat flour yields, while ground oats and rice flour give only three cups to a pound. These figures have a significance which I believe we are likely to have a better understanding of as we experiment with the substitutes and are careful by tablespoons.

Some suggestions offered are: "All the combinations are good. In nearly all cases a combination of substitutes makes a better product than the use of one substitute. Muffins containing oats have a particularly pleasant flavor. Other substitutes used with buckwheat will modify the color and improve the flavor of the product. The use of molasses will also do this. When corn meal is used, mix, do not sift the ingredients."

Let's Do It as They Do It in the Movies

By Mae Tinée.

The gentleman right over there
Just lit a cigaret.
In doing so, however, he
Missed one important bet.
Of course for real life smoking
He proceeded quite all right,
But smokers in the movies
Always jiggle out the light.
That maiden's mouth, I must insist,
A something seems to lack;
In real life—yes—the lips are pink,
But on the screen they're black.
So tell her please to get some paint
Or else a little jam,
And camouflage until her mouth
Looks not like what it am.
In daily life a man and wife
Have scraps from different angles,
But on the screen you'll notice that
They all hinge on triangles. (The scraps.)
And Harvard men we've known to have,
Good manners now and thin,
However, on the screen they tuck
Their napkins 'neath their chin.
There people always die on time,
And Fate, sometimes unbending,
In real life—always here relents
And grants a happy ending.
The "vampire" of the screen's a jade,
A hard and obvious creature,
Who dresses like a band wagon—
Is coarse and loud of feature.
In real life I should say she'd scare
The average man to pieces.
But on the screen—t'is different,
They follow her like—geeses. (Poetic license.)
The ne'er do well of screen intent
Always goes west and soon shows
Experienced cowboys of the plain
That he much more than they knows.
He outshoots, outfights, outrides them.
You feel it is a pity
These poor roughnecks did not receive
Their schooling in a city.
Spies always are captured at night,
A crook is always dirty,
The hero's upper lip protrudes,
Be he sixteen or thirty.
And no matter how small he is,
He never must be beaten,
And oft they eat upon the screen
Meals as they are not eaten.
But—who cares.
I don't—do you?

* *

Exhibition of Swedish Art Opens Tonight

BY ELEANOR JEWETT.

Patriotism is to be mingled with art at the exhibition which opens tonight at the Swedish-American Art club. The prizes which are to be awarded Wednesday will be in the form of Liberty bonds and thrift stamps. That this awarding of prizes will be a difficult task may be seen at even a cursory glance. Sweden may well be proud of her artist sons in the new country.

John F. Carlson, one of the most famous of America's painters, has a group of winter scenes. Among them are "Winter Morning," "Under Open Skies," and "Thawing Snow." He depicts the bleakest season of our year with a force and beauty that kindles a love for the snow months in the most reluctant heart. The marine paintings by Charles Hallberg are worthy of mention. It may be noted in connection with them that a set of eight paintings from his brush was presented by him to the Great Lakes Naval station. Emil Gelhaar has a beautiful seascape, "Sea and Sea Gulls." The warmth of a summer day radiates from the deep blue of the sky and sea.

Von Hofsten has a representative group of water colors. "Sunset on the Skokie," "Starlight," "Afterglow"—all of them scenes we take so much for granted on November evenings, but which he has seen with a true poet's eye and transplanted to delight us forever on his canvas. In different manner are the landscapes of Alfred Jansson painted. His color is rich, but veiled with that mystic stroke of the brush which, perhaps, is best seen in the work of George Inness.

A group of miniatures by Edward F. Carlson are interesting. The coloring is delicate and the likenesses excellent.

Hand in hand with her gentler sister goes the more robust figure of sculpture. And that this muse, if muse she be, has not been forgotten the group of figures at the end of the gallery successfully remind us. Agnes V. Froman shows a "Board of Chinamen" and they are as quaint and unusual as the name implies. The larger figure of "Eve" shows the sculptor's power in handling marble and chisel to bring perfection into flower. Frank Gustafson has several studies of interest. Possibly the "Challenge" is the most striking. The figure is of a youth, who, with the smell of battle in his nostrils, faces the world, naked but sure of the strength in his unweaponed hands.

Bright Sayings of the Children

"The Tribune" will pay $1 in thrift stamps for each children sayings printed. The story told must never have been printed in any magazine or paper. It is not possible to acknowledge or return unavailable contributions. Please write on one side of the paper. Address bright sayings to Aunty Bee, "Tribune, Chicago.

Gertrude coaxed so often for a dog that she was finally promised one. When her birthday came her wish was gratified. She was asked how she liked the dog. "O," said the youngster, "it's fine, but I was hoping he would be twins." C. S. C.

Beth had heard her parents talking about being exposed to the measles.

A few days later her mother, noticing something on her face, said, "I thought maybe you were getting the measles."

"Well," she replied, "I'm 'xposed for the measles, ain't I, mother?" R. W. M.

Frankie was visiting in the home of his uncle when the subject of homesickness was being discussed.

"I don't think I was ever homesick," said the little boy, "but I've often wished I was where I wasn't." K. C. S.

We Ought to Get Chummier with the Clothesbrush

BY ANTOINETTE DONNELLY.

WAS IT YOU?

"My kingdom for a clothes brush!" sighed the woman in front of me. Her gaze was fixed in fascination on the blue serge shoulders of the girl beside her. Such a sad stopping off place it was, powdered with dust and dandruff, and patterned with a tracery of stray hairs.

The clothes brush is a friend in need, indeed, and it's too bad more of us don't get chummy with it. A whisk in time might save us from harsh criticism. Dust has a perfectly fiendish penchant for hopping on blue serge, especially in the pause of the day's occupation.

And while I'm on the subject I am reminded of a letter that came in recently. My correspondent writes: "Just the other morning a woman adjusted her bonnet and left the impression of her finger tips on the pretty black sailor. Ask them to keep their hats brushed. I know you can help the cause along. Nuff sed!"

Merci, madame!

State Council Aids Gardens.

In every ward of the city where vacant lots may be used as war gardens a garden director will be furnished through the State Council of Defense, which also will provide demonstrations and instruction in gardening. All ward chairmen have been asked to appoint child welfare chairmen in order to help in carrying on the more effectively the campaign about to open to weigh and measure every baby in the city in the movement to make a nation of better babies and reduce the death rate among children below school age. Volunteers for the work may apply at 315 Plymouth court, telephone Harrison 7885.

AMUSEMENTS

COLISEUM NOW
TWICE DAILY AT 2:15 & 8:15 P. M. DOORS OPEN 1 HOUR EARLIER—For a Short Time
RINGLING BROS CIRCUS
AND GORGEOUS SPECTACLE OF CHIVALRY
IN DAYS OF OLD
1200 CHARACTERS—300 DANCING GIRLS
A Glorious Story of a Golden Age
"WHEN KNIGHTHOOD WAS IN FLOWER"
MAY WIRTH "Most Wonderful of All Equestrians"
Somersaulting From Horse to Horse—Jumping From Ground to Flying Steed With Baskets on Her Feet
World's Greatest Aerial Gymnast MISS LEITZEL
Hurling Her Body Over Her Own Shoulder 90 Consecutive Times Without Pause
MARVELOUS MARTINS
The Most Amazing Comedy Riding Act Ever Seen Anywhere
5 BIG NEW AERIAL ACTS
—Australian Azmos—Many Trained Animals—
1,000 ARENIC SENSATIONS
Mammoth Five Continent Menagerie — Courses of Hyenas Ravine
Reserved Seats NOW on Sale at Lyon & Healy's. The Fair and Coliseum

AN OPEN LETTER TO THE ACTING CHIEF OF POLICE OF CHICAGO

MR. JOHN ALCOCK,
Acting Chief of Police, City of Chicago.

Dear Sir:

We wish to take this opportunity of thanking you for the efficient manner in which your police officers co-operated with us yesterday at both the matinee and night performances at the Olympic Theatre, until late at night, in handling the tremendous crowds which struggled to reach the box office.

Undoubtedly this was the largest assemblage of this kind that they have ever been called upon to handle in front of a theatre in Chicago, not even excepting the crowds attracted by such gala occasions as the concerts of John McCormack, Galli-Curci and other big events of this nature. At all times the line of persons desirous of purchasing tickets extended the entire length of the block on Randolph street from the Olympic to Dearborn, but your splendidly trained corps handled this multitude of clamoring people, keeping them in perfect order until they secured their turn at the box office window. The most trying period is handling these crowds, we are glad to say, has passed. We now have a greatly augmented box office force, and we feel confident that in the future we will be able to take care of the great demand for seats for D. W. Griffith's tremendous success, "Hearts of the World."

As strangers in your city, we again wish to thank you for your co-operation and to congratulate you on the efficiency of your department. Very truly yours,

WILLIAM ELLIOTT, F. RAY COMSTOCK,
MORRIS GEST.

AUDITORIUM NOW
2:30—Twice Daily—$1.00
THE PICTURE WITH A PUNCH
THE UNBELIEVER
Produced by THOS. A. EDISON in Conjunction with the
UNITED STATES MARINE CORPS
The Story of the Awakening of a Man's Soul on the Battle-fields of France
MATS. 25-50 NIGHTS 25-50-75-$1.00

MEETINGS

Events Scheduled in Chicago Today and Tonight.

Hotel Sherman, 1 p. m.—The report of the special committee of the Irish Fellowship club empowered to consider and act upon "The Present Situation Between England and Ireland" will be heard.

Auditorium hotel, afternoon—The tenth annual Mashrak-el-azkar convention and congress will open for a three days' session.

University club, 6:30 p. m.—The Chicago alumni chapter of Kappa Sigma will hold its annual spring gathering.

MOVIE COMMENT

Mary MacLane came into the office yesterday. She saw only women and departed. This is what she said as she departed:

"I don't like women. I don't want to talk to a woman. I'll come tomorrow and see if I can find a man when there aren't so many women about!"

Now did you EVER——!

South Carolinans Entertain.

Officials of the continental council of the Illinois Colony club were entertained by the South Carolina colony of the club with a reception and card party in the Hotel La Salle yesterday afternoon. Mrs. Thomas Philip Casey, chief of the South Carolina society, was in charge of the party and the card games which followed the reception.

* *

Two Youthful Patriots.

Two little girls who are doing a lot of Red Cross knitting are Miss Dorothy McCann of 9915 Prospect avenue, 10 years old, who has knitted wristlets, sweaters, and socks, and Miss Irene Jermuth of 4148 North Paulina street, 11, who averages a pair of socks a week.

THE softening of the earth by the spring rains means sowing time for grass seeds, when the seeds sink into the ground and are covered by the washing rains.

Vaughan's "Chicago Parks" and "Columbian" (for shade), originated by us, have been sold on their merits for more than thirty years in and about Chicago, and have given entire satisfaction. They are the best permanent mixtures, making a close, velvety turf; no foul seeds; no weeds; sure to grow.

Prices—10 lbs., $2.15; 5 lbs., $1.60; 2 lbs., $1.00; per lb., 25c (1 lb. sows 10 ft. x 50 ft.).

LAWN FERTILIZER—100 lbs., $4.00; 50 lbs., $2.25; 25 lbs., $1.40.

SHEEP MANURE, for lawns, 25 lbs., 85c; 50 lbs., $1.50; 100 lbs., $2.25.

Vaughan's Seed Store
Randolph Street, Near Dearborn

ANNOUNCEMENTS

Mrs. Theron Colton of 4400 Greenwood avenue will give a talk this afternoon from 3 until 4 o'clock in Marshall Field's lecture room on birds.

A military concert will be given this evening at 8:15 o'clock at the Templar club, Ashland and Wilson avenues.

The Chicago chapter of Mount St. Joseph college will give a card party this afternoon in the red room of the Hotel La Salle. The proceeds will be used to buy Liberty bonds for the college.

The annual founders' day meeting of the Chicago alumnæ club of the Pi Beta Phi will be held this afternoon at 2:30 o'clock at the Chicago College club.

Beta chapter of Iota Kappa Phi sorority will give a card party and shower this afternoon at Mandel's tea room for Miss Gladys Estelle Morrison, who is to be married in May to Ray Harold Poage.

Resinol
will help that scalp irritation

That annoying scalp trouble which keeps you scratching all the time is a source of disgust to others as well as a torment to you. No matter if you have used other treatments without success—try Resinol Ointment and Resinol Soap and see if you won't notice an improvement in a short time. This inexpensive treatment will almost always stop dandruff and scalp itching, and keep the hair thick, live and lustrous.

Resinol Soap and Resinol Ointment are sold by all druggists. Samples free. Dept. 6-S, Resinol, Baltimore, Md.

Something extra good in
Uncle Jerry
Pancake Flour
It's the powdered buttermilk that makes the cakes so light, porous and delicious. Ask for the Yellow package.

Theatre Tickets
Good seats for best theatres at our Box Office (ground floor). Regular prices.
Lyon & Healy Wabash Ave. at Jackson
Phone Wabash 7900

ASK ME! ASK ME!

MATINEE GIRL: Watch out or you'll be stealing my stuff. The good looking chap supporting Mae Marsh in "The Face in the Dark" is Niles Welch.

LOOP FEATURE FILMS

ALCAZAR, 69 West Madison—"At the Mercy of Men," with Alice Brady.

AUDITORIUM, Congress, near Wabash—"The Unbeliever," with Ray McKee.

BANDBOX, Madison, near La Salle—"The Auction Block," drama.

BIJOU DREAM, 114 South State—"A Dog's Life," with Charles Chaplin.

BOSTON, Clark, near Washington—"Riders of the Night," with Viola Dana.

CASINO, 58 West Madison—"A Dog's Life," with Charles Chaplin.

CASTLE, State, near Madison—"The Tiger Man," with William S. Hart.

CHICAGO, State, near Harrison—"The Hobo," with Billy West; vaudeville.

GEM, 450 South State—Charles Chaplin comedy; vaudeville.

LYRIC, State, near Jackson — "The House of Glass," with Clara Kimball Young.

OLYMPIC, 165 North Clark—"Hearts of the World," with Robert Harron.

ORPHEUM, State, near Monroe—"Riders of the Night," with Viola Dana.

PASTIME, 66 West Madison—"By Right of Purchase," with Norma Talmadge.

ROSE, 63 West Madison—"A Dog's Life," with Charles Chaplin.

STAR, 58 West Madison—"A Dog's Life," with Charles Chaplin.

U. S. MUSIC HALL, State, near Harrison—Roscoe Arbuckle comedy; musical comedy.

WORLD, 61 West Randolph—"Jack Spurlock, Prodigal," with George Walsh.

ZIEGFELD, Michigan, near Seventh—"Mr. Fix-It," with Douglas Fairbanks.

AMUSEMENTS

BIGGEST SENSATION EVER SCORED IN THE HISTORY OF CHICAGO—CITY TAKEN BY STORM—THOUSANDS TURNED AWAY BY D. W. GRIFFITH'S SUPREME TRIUMPH
"HEARTS OF THE WORLD"
OLYMPIC THEATER—NOW
MATINEE TODAY AND EVERY DAY 25c TO $1.00
NIGHTS AND SAT. MAT., 25c TO $1.50
MANAGEMENT WM. ELLIOTT, F. RAY COMSTOCK AND MORRIS GEST

Jones, Linick & Schaefer's COLONIAL | Last Mat. Today
RAYMOND HITCHCOCK in HITCHY-KOO with LEON ERROL IRENE BORDONI
LAST TWO DAYS
—Beginning Monday—
THE MIGHTIEST SUPER-CINEMA OF THEM ALL
AMBASSADOR
JAMES W. GERARD'S
"My Four Years in Germany"
Twice Daily 2:30—8:30 | PRICES—25c, 50c, 75c, $1 Seats Now Selling—All Reserved A "First National" Attraction

POWERS' | EVENINGS AT 8:20 $1.50 LAST MAT. TODAY
CHARLES DILLINGHAM Presents
Courtenay & Wise
in "GENERAL POST"
TOMORROW NIGHT, 8:20
LOU TELLEGEN
In His Success, "BLIND YOUTH"

COLUMBIA | AFTS EVES. | BURLESQUE
Now | "FOLLIES OF THE DAY"
Next Week | "OH GIRL!"—A New Show

CHICAGO HAS HAD ENOUGH
German Music
THE BOYS "OVER THERE" Are For
AMERICAN MUSIC
IT'S GOOD MUSIC—LET'S HAVE MORE OF IT OVER HERE
Songs of home and country—all by American composers—will be sung by the AMERICAN CHORAL SOCIETY—150 members—Daniel Protheroe, Conductor; Helen Protheroe Axtell, soloist. ORCHESTRA HALL, Sunday, April 28, at 3:30 P. M. PRICES, $1, 75c, 50c.

JONES, LINICK & SCHAEFER'S
RIALTO STATE ST., Between Jackson & Van Buren
CONTINUOUS VAUDEVILLE
11 A. M. to 11 P. M. COME ANY TIME
GENE GREENE
MAURICE SAMUELS CO. | Other Big Headliners
FRANK BUSH
XYLOPHONE MAIDS

GEO. M. COHAN'S GRAND MATINEE TODAY
Mr. Leo Ditrichstein
IN HIS GREATEST COMEDY TRIUMPH "THE KING"
"OUR FAVORITE LOVER." —Mr. Little in Herald.
ONLY TWO WEEKS MORE TO SEE "MAYTIME"
WITH JOHN CHARLES THOMAS JOHN T. MURRAY CAROLYN THOMSON
STUDEBAKER
—REGULAR MATINEE TODAY—
—POP. MATINEE TOMORROW, $1.00—

GO TO CHURCH SUNDAY

Some of our Lord's most blessed revelations of Himself and His mission were made to those who turned aside from their ordinary tasks and listened to Him.

Moses turned aside to see the burning bush and God talked to him. Three disciples turned aside to the mountain of vision and Jesus was transfigured before them.

Going to church is turning aside from the stress and strain of modern life and giving God a chance to speak to us. PAUL RILEY ALLEN, pastor, North Shore Congregational church.

BAPTIST.

FIRST BAPTIST CHURCH,
31ST-ST. AND SOUTH PARK-AV.
"The Church of the Orchid Welcome."
WILLIAM HOLLOWAY MAIN, PASTOR.
11 a. m.—Sermon by Dr. H. L. Willett.
7:45 p. m.—Sermon by the pastor, "Manned by Volunteers."
Dr. Daniel Protheroe, Musical Director. Large Chorus in the Evening.

CATHOLIC.

OLD ST. MARY'S,
PAULIST FATHERS,
Wabash-av. and 9th-st.
Low masses, 5, 6, 7, 8, 9, and 10 a. m.
High Mass, 11 a. m.
Paulist Choristers Assist in High Mass.
Sermon and Benediction,
8 p. m.

ST. PATRICK'S CHURCH,
ADAMS AND DESPLAINES-STS.
[Adjacent to the loop.]
High Mass, 10:45 o'clock.
[Choir of Men and Boys.]
Solemn Vespers,
3:30 P. M.
[Combined choirs of 150 voices.]
J. LEWIS BROWNE.
Organist and Choirmaster.
THE PUBLIC CORDIALLY WELCOMED.

HOLY NAME CATHEDRAL,
N. STATE AND SUPERIOR-STS.
Cars—N. State, Clark, Wells-st., and Chicago-av.
Masses—6, 7, 8, 9, 10, and Solemn High Mass at 11 o'clock.
Vespers—7:30. Works of Palestrina and the Old Masters performed. Male voices.
Musical Director—Hans Merx.

ST. PETER'S CHURCH,
CORNER POLK AND CLARK-STS.
FRANCISCAN FATHERS.
Masses—5:30, 7, 8, and 9.
High mass—10:15.
Benediction Service—3 p. m.
Friday—7:30 p. m.

CONGREGATIONAL.

SOUTH CONGREGATIONAL,
Drexel-blvd. and 40th-st.
REV. T. YEOMAN WILLIAMS
Pastor.
10:30 A. M.—"The Presence of the Eternal." 7:45 P. M.—"The Balkan States—Their Part in the War." Grant Hadley will sing at both services.

THE NEW FIRST CHURCH,
ASHLAND AND WASHINGTON-BLVDS.
10:30 a. m.—The Rev. Dr. J. S. Wilson from Vancouver, B. C., will preach.
7:45 p. m.—Dr. Gilbert Wilson, pastor, will preach. Subject: "Why Join the Church?" The United Choirs (250 voices) will sing in the evening.

CHRISTIAN SCIENCE.

CHURCHES OF CHRIST, SCIENTIST.

Subject:	SERVICES:
"Probation After Death."	Sunday, 10:45 a. m. Sunday, 7:45 p. m.
Sunday, April 28.	Wednesday, 8 p. m.

FIRST CHURCH—4017 Drexel-blvd. Reading Room, 3939 Drexel-blvd.
SECOND—Wrightwood and Pine Grove-avs. Reading Room, 3432 N. Clark-st.
THIRD CHURCH—2151 Washington-blvd. Reading Room, 2221 Washington-blvd.
FOURTH—Harvard-av. and W. Marquette-rd. Reading Room, 6304 Harvard-av.
FIFTH CHURCH—4840-4850 Dorchester-av. Reading Room, 1311 E. 47th-st.
SIXTH CHURCH—1021 Prairie-av. Reading Room, 11104 Indiana-av.
SEVENTH CHURCH—5318 Kenmore-av. Reading Room, 1054 Wilson-av.
EIGHTH CHURCH—4350 S. Michigan-av. Reading Room 112 E. 44th-st.
NINTH CHURCH—6150 Woodlawn-av. Reading Room, 6246 Kimbark-av.
TENTH CHURCH—5704 Harper-av. Reading Room, 1468 E. 57th-st.
ELEVENTH CHURCH—3940 Logan-blvd. Reading Room, 2506 Kedzie-blvd.
TWELFTH—Waveland-av. and Rokeby-st. Reading Room, 3819 Broadway.
THIRTEENTH—10317 Longwood-dr. Reading Rm., same ad.; no Sunday eve. service.
FOURTEENTH CHURCH—3900 N. Robey-st. Reading Room, 1639 Montrose-blvd.
FIFTEENTH CHURCH — 5315 N. Central-av., Austin. Read. Rm., 5523 South-blvd.
SIXTEENTH CHURCH—1716 Lunt-av. Reading Room, 7034 N. Clark-st.

CHRISTIAN.

NORTH SHORE CHRISTIAN CHURCH,
1124 Wilson-av., Terminal Hall, Clifton-av. entrance.
BIBLE SCHOOL SERVICE, 9:30 A. M.
Service 11 A. M.
REV. C. C. MORRISON.
"The Spirit of the Church."

METROPOLITAN,
PEOPLE'S INSTITUTE AUDITORIUM.
Van Buren and Leavitt.
J. H. O. SMITH.
11 a. m.: "The Church of Tomorrow." 8 p. m.: "The War of Movement." Sunday school, 9:45. C. E., 6:45. Soldiers and Sailors Invited.

DISCIPLES OF CHRIST.

HEADQUARTERS, 1007 Y. M. C. A. BLDG. Rev. Perry J. Rice, Executive Sec. Res. Maplewood Arms, Sunnyside 7196.

SOUTH SIDE CHURCHES.
ARMOUR AVENUE (Colored). 3631 Armour-av. Rev. G. C. Campbell.
ASHLAND, Ladin, and 62d-sts. Rev. F. Futcher. Prospect 23.
CHICAGO HEIGHTS, Vincennes and 116th. Rev. Mr. Keller. Chicago Heights 1970.
ENGLEWOOD, Stewart-av., near 68th-st. Rev. C. G. Kindred. Ch. ph. Englewood 540.
HARVEY, Turlington and 157th-sts. Rev. C. M. Smithson. Harvey 313-J.
HYDE PARK, University-av. and 57th-st. Rev. Edward Scribner Ames. Mid. 151.
MARQUETTE MANOR, 63d-st., near California. Preaching by supply.
MEMORIAL [Baptists and Disciples], Oakwood-blvd., near Cottage Grove-av. Rev. B. L. Willett. Blackstone 2039.
MORGAN PARK, Homewood and Prospect. Rev. Ben C. Crow.
SOUTH CHICAGO, Exchange and 91st-st. Preaching by supply.
WEST PULLMAN, Wallace and 119th-sts. Preaching by supply.

NORTH SIDE CHURCHES.
EVANSTON, Maple-av. and Greenleaf-st. Rev. O. W. Jordan. Evanston 3413-M.
IRVING PARK, Cullom and Kildare-avs. Rev. Perry J. Rice, supply.
NORTH SHORE, Terminal Hall, Wilson and Clifton. Rev. O. C. Morrison. Drexel 1464.
SHEFFIELD AVENUE, Sheffield-av. and George-st. Rev. Will P. Shaw. Graceland 5656.

WEST SIDE CHURCHES.
AUSTIN, Indiana and Pine-sts. Rev. C. S. Linchfield.
DOUGLAS PARK, 19th and Spaulding. Rev. U. O. Basford, supply.
JACKSON BOULEVARD, Jackson-blvd., near Western. Rev. Austin Hunter. Seeley 2301.
MAYWOOD, 911 S. 5th-st. Preaching by supply.
METROPOLITAN, Van Buren and Oakley. Rev. J. H. O. Smith, Ch. ph. Seeley 4540.
MONROE STREET, Monroe and Francisco. Rev. J. F. Stubbs, supply.
WEST END, Congress and 42d-av. Rev. C. W. Johnson.
Services at 11 a. m. and 7:45 p. m.

INDEPENDENT.

"A VICTORIOUS ARMY,"
Subject of free lecture by
EVANGELIST
M. H. ST. JOHN
at Central Music Hall,
64 E. Van Buren-st.
Tomorrow (Sunday) at
8 o'clock p. m.
"AND I SAW AS IT WERE A SEA OF GLASS MINGLED WITH FIRE: AND THEM THAT HAD GOTTEN THE VICTORY OVER THE BEAST, AND OVER HIS IMAGE, AND OVER HIS MARK, AND OVER THE NUMBER OF HIS NAME, STAND ON THE SEA OF GLASS, HAVING THE HARPS OF GOD."—REV. 15:2.
Special music led by M. H. SERNS.

INDEPENDENT RELIGIOUS SOCIETY.
M. M. MANGASARIAN.
COHAN'S GRAND OPERA HOUSE, 11 A.M.
SUBJECT:
"EMBARKING FOR THE ORIENT."
Farewell Lecture.

CENTRAL CHURCH,
AUDITORIUM THEATER.
DR. F. W. GUNSAULUS
will speak at 11 a. m.
Doors open at 10:30.

INTERDENOMINATIONAL.

BIG TABERNACLE,
(The Moody Church)
North-av. and Clark-st.
Hear
MRS. WM. ASCHER
OF THE BILLY SUNDAY PARTY
WILL SING AND SPEAK
SUNDAY MORNING AT 10:30.
Large chorus choir conducted by PERCY C. JAMES.
Sunday evening services will be merged with the Billy Sunday, Chicago-av. and the Lake Front.

METHODIST EPISCOPAL.

FIRST M. E. CHURCH,
S. E. Cor. Clark and Washington-sts.
[In the heart of the loop.]
Rev. William Macafee, Pastor
At 10:40 a. m.: "People Who Get Converted."
At 7:30 p. m.: "The Value of Revivals."

Grace Methodist Church,
LOGUST AND N. LA SALLE-STS.
WILLIAM C. MILLIKAN, PASTOR.
11:00: Service at the tabernacle.
7:45 P. m.: Sermon by Dr. R. F. Cook of Moody Bible Institute.

NEW THOUGHT.

CHURCH OF THE NEW CIVILIZATION.
[Founder, Dr. Julia Seton.]
16 W. Jackson-blvd.
11 a. m.: "The Relation Between God and Man." Dr. J. J. Mehtz.
8 p. m.: Science of Success Lecture.

PRESBYTERIAN.

Inter-Church Patriotic Service.
SECOND PRESBYTERIAN CHURCH,
MICHIGAN-AV. AND 20TH-ST.
7:45 P. M.
DR. HERBERT L. WILLETT
of the University of Chicago will speak on
"AMERICA AND THE WORLD CRISES."
11 A. M.
"ON THE WAY TO JERICHO"
DR. WISHART preaches.

SUNDAY EVENING CLUB.

SUNDAY EVENING CLUB,
Orchestra Hall, 8 p. m.
"The Fundamental Issue in the War"
will be the subject of an address by
Prof. John Douglas Adam
of Hartford, Conn.
Splendid Musical Program. Noted Soloists and Choir of 100.
Organ Recital at 7:40.
Mr. Charles S. Holt
will give
SEVEN O'CLOCK BIBLE TALK.
TRAVELING MEN AND HOTEL GUESTS ARE SPECIALLY INVITED.

Y. M. C. A.

MEN'S NOON MEETINGS
IN CO-OPERATION WITH THE BILLY SUNDAY CAMPAIGN.
TUESDAY AND FRIDAY OF EACH WEEK.
12:15 TO 12:45 P. M.
Y. M. C. A. AUDITORIUM,
19 S. La Salle-st.

ZION.

ZION IN CHICAGO.
ZION TABERNACLE,
MICHIGAN-AV. AND 26TH-ST.
[Get off at 26th-st.]
Lord's Day, April 28, 1918.
Principal Meeting at 3 P. M.
Divine Healing meeting every Tuesday at 3 p. m.
Praise, prayer, and testimony meeting every Tuesday at 8 p. m.

MISCELLANEOUS.

CHICAGO ETHICAL SOCIETY,
THE PLAYHOUSE, 410 S. Michigan-av., at 11 o'clock.
LECTURE BY
MR. HORACE J. BRIDGES,
"Some Grounds for Faith in the Future of Mankind."
All seats free. The public cordially invited.

THEOSOPHICAL LECTURES
Rm. 706 Fine Arts Bldg., 410 S. Michigan-av.
TODAY (Sat.): Free Public Lecture, 3:30 p. m., "Streams of Present Day Thoughts."
SUNDAY: Free Stereopticon Lecture, 8 p. m., "Mastering the Animal Within Us." [Auspices Karma and Reincarnation League.]
"THE SLACKER."
DR. PRESTON BRADLEY.
PEOPLE'S CHURCH.
WILSON-AV. THEATER, 11 A. M. Doors Early.

PALACE | GREATEST VAUDEVILLE
STELLA MAYHEW
ANNA CHANDLER
George—WHITING & BURT—Sadie
Al LYDELL and Bob HIGGINS
BOYARR CO.—JACK LAVIER—CAITS BROS.
FOUR MARX BROS. & CO.
PRICES—NIGHTS, 15-25-50-75c MAT. DAILY, 15-25-50c

MAJESTIC | SUPREME VAUDEVILLE
HOBART BOSWORTH
(Himself) in "The Sea Wolf"
SYLVIA CLARK COLUMBIA A VICTOR
MR. & MRS. JIMMIE BARRY
BERT MELROSE APDALE'S ANIMALS
FROZINI DUPREE & DUPREE
Artie-Mehlinger & Meyers—George
NIGHTS 25-50-75-$1 | MATS. DAILY 25-50c, $1 SAT. & SUN.

CORT | MAT. TODAY, 50c to $1.50 FUNNIEST SHOW IN TOWN
SELWYN & CO. Present
THE NAUGHTY WIFE
A Hilarious Farce by Fred Jackson. With Charles Cherry, Blanche Yurka, Francis Byrne, Beverly West and Other Capable Fun Makers

ILLINOIS | Mat. Today Best Seats $1.50
LAST 2 WEEKS
"A SPANISH FOLLIES."—Tribune.
THE LAND OF JOY
The Big Musical Novelty of the Season.

GARRICK | LAST TWO WEEKS MATINEE TODAY
DONALD BRIAN
Audrey Maple, Frank Moulan and 60 Others in Victor Herbert's Best Musical Comedy
"HER REGIMENT"

LA SALLE | MATINEE TODAY | "Leave It to Jane"
IT'S THE HIT OF THE YEAR! | Youth—Fun—Melody

PLAYHOUSE
MARGARET ANGLIN Phone Harr. 4194
Billeted
MAT. TODAY (LAST 2 WEEKS)

WOODS THEATRE SHARP AT 2:15
LOUIS MANN and SAM BERNARD in
"FRIENDLY ENEMIES"
MAT. TODAY AT 2:15 SHARP

POSITIVELY LAST 2 WEEKS
JOHN BARRYMORE CONSTANCE COLLIER
in "PETER IBBETSON"
PRINCESS | Matinee Today

CUBS — vs. — ST. LOUIS
—BASEBALL TODAY—
WEEGHMAN PARK
NORTH CLARK AND ADDISON STS.
GAME STARTS AT 3 P. M.
Reserved Seats at A. G. Spalding & Bros., 211 S. State St. Tel. Harrison 6600.

Society and Entertainments

Marvelous Socks for Fighters Made by Chicago Women

BY CINDERELLA.

Some people are coming home from the winter resorts and others are leaving for the summer resorts. This week Mrs. Bryan Lathrop, Mrs. R. Hall McCormick, and the Edward L. Ryerson arrived from Santa Barbara. Mrs. Lathrop will be in town ten days before leaving for Washington en route to open her summer place at York Harbor early in June.

Her Santa Barbara branch of the Chicago Italian auxiliary of the Red Cross turned out a great success and there were piles of the loveliest socks and sweaters and scarfs the eye ever beheld, ready for shipment to Mrs. Thomas Nelson Page in Rome.

Especially admired were a half dozen pairs of socks in the most marvelous heathery green knitted and sent by Mrs. William G. Beale at White Sulphur Springs, and many more in pearl gray knitted in the fleeciest soft wool and sent in by Mrs. J. Ogden Armour, Miss Gwetholyn Jones and her sister, Mrs. Edward Bennett, Mrs. Edward Ryerson, Mrs. T. W. Wadsworth, Mrs. John A. Spoor, and Mrs. John C. Black.

Women showed their good taste by their smart color combinations in socks. Really there is the greatest difference. Nobody thinks any more of decking a fighting man out in a white sock with red and blue bands on it, apparently. But soft browns, tans, greens, grays, and the famous Liberty wool are in vogue with garnishments to suit the fancy. Where the beneficiary is an officer husband the darlingest clocks go on the socks, which is, of course, the height of luxury, for one has to go out of one's way to knit clocks. Mrs. Harry Howard knits awfully nice socks and so does Mrs. C. Morse Ely.

But to return to Mrs. Lathrop's gifts for Mrs. Page in Rome, Mrs. Barbour Brown came home from the south with one thousand of the sweaters made from the heavy bathrobe material to send to Italy. This was the banner gift.

Mrs. Page's recent letters from Rome are full of the refugee situation. One lovely young girl from northern Italy came to the American embassy for help. She had only the clothes she stood in and in her hand a bird in a cage, her sole possession and traveling companion.

Out of her own pocket Mrs. Page has maintained a war relief of sixty paid Italian women and many American volunteers. They met in the great frescoed salons of the embassy, an ancient and magnificent palace, and made dressings and hospital garments for the men at the front. Now the American Red Cross has taken over this tremendous responsibility from Mrs. Page and she has 200 more needy Italian women established in the Del Drago palace. All of the refugees from the north who arrive in Florence and Rome have only the clothes they stand in, and no food, no money.

The last news from Lieutenant Colonel Alexander Smith of the Red Cross in Europe and assistant to Major General James W. Perkins is that he is coming home as soon as he can on a short furlough. Charles Garfield King has already arrived in town from France and his words are being literally hung upon by all.

* *

WEDDINGS

Mr. and Mrs. George W. Mahon of 5344 Maryland avenue announce the marriage of their daughter, Marjorie, to George B. Cox. Mr. Cox is with the Three Hundred and Thirty-third field artillery at Camp Grant.

Announcement is made of the marriage of Miss Elsie Irene Fisk, daughter of Mr. and Mrs. Harry William Fisk, to Theoron Torrance Phelps, son of Dr. and Mrs. S. W. Phelps of Milwaukee, Wis. Mr. Phelps is a graduate of the University of Chicago.

Mrs. Lillian M. Cessford of 4746 Kenmore avenue announces the marriage of her daughter, Marion Ann, to Capt. Harold B. Anderson, which took place in Kansas City, Mo. Capt. Anderson took his bride to Fort Leavenworth, Kas., where he is to be stationed.

* *

Miss Ryerson at the Front.

Reports from abroad tell of strenuous experiences by Miss Suzette Ryerson of Chicago near the battle front. During the recent fighting, it is said, she worked for five days and nights in a canteen without undressing, and catching a nap only now and then. She, with other members of a nursing unit, was thus occupied until the hospital to which they had been assigned was ready for them. Since that time she has been nursing in the hospital.

Miss Ryerson's mother, Mrs. Arthur Ryerson, will sail within a few days to work in the service of the American fund for French wounded.

* *

Daughters of Isabella Initiate.

Miss Anna M. Kelley, chief stenographer in the offices of the city civil service commission, was one of thirty young women initiated as members of the Washington circle, National Council, Daughters of Isabella, at its initiation, held recently in the lodge hall at Marion avenue and North boulevard, Oak Park.

SUNDAY'S TRIBUNE TELLS WHAT

ENOZ KILLS

At the leading THEATRES TODAY

MARGARITA FISCHER — "The Primitive Woman"
LA SALLE—152 Division St.
PINE GROVE—717 Sheridan Road.

MOFFETT PHOTO

Mrs. Walter L. Jacobs

Mrs. Jacobs, who was formerly Miss Jeannette A. Rothschild, is the daughter of Mrs. Albert Rothschild of 4836 Vincennes avenue. Her marriage to Walter L. Jacobs took place last Wednesday.

All Topnotchers at Actors' Benefit; $10,000 Proceeds

A vaudeville performance with every act a headliner. Such was the Actors' Fund benefit given yesterday afternoon in the Auditorium theater.

Julius Tannen of "The Land of Joy" was master of ceremonies and introduced the various actresses and actors. Louis Mann of the "Friendly Enemies" company spoke for a few minutes on "Liberty Day," and then announced he would auction off a program which every star in the city had autographed. The bidding went slowly and cautiously until Mr. Mann told several funny stories and thus boosted the price at which the program went up to $150.

Georgia O'Ramey, Oscar Shaw, and Olin Howland of the "Leave It to Jane" company scored the biggest hit in their song and dance, "Sir Galahad." Encores weren't allowed, so the program announced, but this bit had to be repeated several times before the audience would allow the performance to proceed. William Courtenay joined in the final frolic and assisted Mr. Shaw and Mr. Howland in stuffing Miss O'Ramey's head down the horn.

Margaret Anglin read "In Flanders Fields," with orchestral accompaniment adapted from the vocal setting. The orchestra was led by the composer of the music, Lieut. John Philip Sousa.

Carolyn Thomson of the "Maytime" company gave two vocal solos and Arthur Geary of the same company sang. Donald Brian told several Irish jokes.

William Courtenay and Thomas Wise presented a one act play, "Two Men."

Mlle. Valdeo de Coriche gave a gypsy beggar dance. Leo Ditrichstein and twenty-nine members of his company contributed one act of "The King." Betty Prescott, Ralph Schoolman, George Rubens, and Nat M. Kahn of the Playshop players gave a one act play entitled "Philistines: Their Countries." Stella Mayhew confided in the audience that her husband Bill had gone to Plattsburg to learn to fight, but that she couldn't see the use of it, for, so she said, "We had some pretty good battles at home." She also sang several coon songs and jigged.

Judge John P. McGoorty spoke on the Liberty loan. The proceeds of the benefit amounted to about $10,000.

In the audience were many society people and scattered about in the boxes were several women who by their blue and white hat bands proclaimed they had taken part in the Liberty parade. Some of these were Mrs. William J. Chalmers, Mrs. Kellogg Fairbank, Mrs. James Keeley, Mrs. Edward F. Swift, Mrs. Charles A. Munroe, and Mrs. William Pullman.

Also in the boxes were Mrs. Charles J. Barnes, Mrs. Ralph Martin Shaw, Mrs. Robert J. Dunham, Mrs. Nelson L. Barnes, Mrs. John Alden Carpenter, Mrs. George E. Marcy, Miss Elizabeth Ware, Miss Harriet Pardridge, Miss Louise Hessert, Mrs. De Forest Hulburd, Mrs. Frederick G. Wacker, Mrs. Alden B. Swift, Mrs. Frank E. Wilhelm, Mrs. Huntington B. Henry, Mrs. Gustavus F. Swift, Mrs. Elisha Whitehead, Mrs. Henry Curtis, Mrs. Frank Root, Mrs. Lewis E. Howard, Mrs. Augustus W. Green, Mrs. George M. Pullman, Mrs. Arthur Meeker, Mrs. Lorenzo M. Johnson, Mrs. Raymond Hardenburgh, Miss Katharine Dudley, Mrs. Leander J. McCormick, Mrs. Austin H. Niblack, Mrs. W. O. Goodman, Mrs. Tracy C. Drake, Mrs. E. R. Fifield, Mrs. Norval Pierce, Mrs. William Wrigley Jr., Mrs. Joseph Winterbotham Jr., Mrs. Charles G. Fuller, Mrs. Charles Barney Goodspeed, Miss Clara Lake, and Mrs. L. Hamilton McCormick.

* *

Kenilworth Players Aid War.

Three one act plays will be given on May 8 by the Kenilworth players for the Winnetka Woman's club war fund. They are "Lonesome Life," "The Flower Shop," and "The Latest Cure for Insanity."

Indiana House Will Benefit by Card Party

Indiana house, formerly the Home for Self-Supporting Women, is to benefit from the card party to be given this afternoon at the Casino club. Many tickets have already been sold, but there is still room for more reservations.

Mrs. Harry Shearson of 920 Lincoln parkway is chairman of the bridge committee, and is assisted by Mrs. Alec Waller, Mrs. J. B. Waller, Mrs. William S. Monroe, Miss Ethel Wrenn, and Miss Edith Andrews.

Mme. Coralie Castélein is to speak on "Le genie and la conscience Francaise" this afternoon at 3 o'clock at the Alliance Francaise, 406 Fine Arts building. Mme. Castélein is a Belgian author. Mme. Cyrille Vermeren, wife of the Belgian consul, will preside at the tea table.

There will be an informal dinner dance this evening at the Birchwood Country club, to which guests are invited.

The dramatic circle of the Chicago College club will present three plays this evening, under the driection of Mrs. Katherine Wells Sloan, in the clubrooms in the Stevens building. The plays on the program are "The Maker of Dreams," "The Man Next Door," and "The Hour Glass."

Prince of Wales chapter, Daughters of the British Empire, will have a "thrift stamp card party" this afternoon in the War Relief Shop, 1202 Stevens building, for the benefit of the philanthropic work of the chapter.

In the issue of Wednesday, April 17, the engagement of Miss Alma Chambers, daughter of Mr. and Mrs. William Chambers of 5558 West Quincy street, to C. F. Stephens was announced in the society column. This announcement is an error and both Miss Chambers and Mr. Stephens deny they are engaged. The information came to THE TRIBUNE in a letter which was signed "A Subscriber."

WOMEN IN WARTIME

A woman's land army experience meeting was held yesterday in the library of the State Council of Defense, and the testimony offered was enough to scare any anti-feminist farmer who thinks his wife's or daughter's place is at the kitchen range. It was a meeting of Mrs. Charles W. Hubbard's subcommittee of the Woman's Land Army of America.

There was a report from a little woman in one of the north shore units who has raised chickens on her radiator by night and out in the sunny yard by day. With an expenditure of 50 cents on feed per week, another woman kept nine hens all winter, from which she was the recipient of eighteen eggs a week in the days when eggs were selling at 73 cents a dozen. From Ravinia came a woman who hoped that some one would like to come up to her place and learn from her about the keeping of bees, for she is anxious that people see what bees can yield in food in a year; and another asked of the committee how she and her three little children could learn how to milk a cow, in preparation for their spending the summer on a farm.

Mrs. Tiffany Blake, Illinois chief of the Land Army of America, led the meeting. Any one wishing to find out more of the movement may communicate with her at 120 West Adams street.

A French flower market will be held in Winnetka on May 18, and in the gardens of some of the suburbanites living in Winnetka there are now growing the plants to be sold that day by society women, who will be dressed in French peasant costume and have charge of flower booths to be set up about the community house. Mrs. Willoughby Walling, Mrs. Laird Bell, Mrs. Roger Sherman, Mrs. Franz Anderson, Mrs. Augustus Peabody, Mrs. J. Allen Haines, Mrs. Charles Hubbard, and others will be active in the fair. The receipts will be given to the American fund for French wounded.

A call for more workers has been sent out by the women in charge of Madison Park Red Cross auxiliary, 4935 Blackstone avenue, which has a class in surgical dressings and hospital garments that meets on Wednesday evenings.

DEATH NOTICES.

IN MEMORIAM.

FALKENSTEIN—In loving memory of Esther Falkenstein, who passed away April 27, 1915. Her sisters, Gertrude A. Loeb and Stella Loeb Bloch.

ANGLE—Harrison M. Angle April 25, at the residence of Dr. A. F. Nightingale, 916 Sheridan-rd., Evanston. Services at above address Saturday at 3 o'clock.

BABCOCK—Louise T. Babcock, wife of Charles M., mother of Louise, Edward, Helen, Charles, and Ruth, April 26, at home of her daughter, Mrs. E. A. Belsterling, Dallas, Tex. Funeral Dallas.

OBITUARY.

Albert Otis Taylor of the New York Herald Dead

Albert Otis Taylor of the New York Herald—for more than forty years "Cap" Taylor to two generations of Herald men—died in Bayonne, N. J., yesterday morning, in his eighty-fourth year.

When a boy he went out of Gloucester as a whaler, and followed the sea for many years. He was executive officer of the Rhode Island during the civil war, and later was James Gordon Bennett's navigator when international yacht racing was new.

Upon his marriage he was transferred to the Herald office. He is survived by two daughters and a son, Bert Leston Taylor of Chicago. A younger son, now deceased, served through the Spanish-American war.

MRS. EMMA SMITH SAWYER, widow of Francis A. Sawyer, is dead in her home in Santa Barbara, Cal., of pneumonia. She was the daughter of Mrs. Perry H. Smith, who survives her. After her marriage in 1884, Mrs. Sawyer lived in Boston until the death of her husband in 1890, when she came to Chicago, afterwards moving to California, where she had lived for fifteen years. Her sister-in-law, Mrs. Dunlap Smith of 2636 Lakeview avenue, left last night to attend the funeral.

HARRISON M. ANGLE, president of the American Wood Reduction company and secretary of the Metal Block corporation, is dead in the home of his father-in-law, Dr. A. F. Nightingale of 916 Sheridan road, Evanston. He had been ill for several weeks. He was 51 years old. The funeral will be held today from the residence.

DEATH NOTICES.

BECKWITH—Louise W. Beckwith, entered into rest April 25, 1918; daughter of the late Charles L. and Alice W. Beckwith. Funeral 2 p. m. Saturday from Grace Episcopal church, Oak Park.

BINKOWITZ — Samuel D. Binkowitz, April 25, 1918, at residence, 934 Winona-av., beloved husband of Anna, brother of Simon, Woolf, Morris, Max, Mrs. Libbie Galler, and Mrs. Rose Pfeiffer. Funeral service at Temple Sholem, 3760 Pine Grove-av., at 10:30 a. m., Monday, April 29, to Rosehill cemetery. Kansas City papers please copy.

BRIERTY—Catherine Brierty, nee Magee, beloved wife of Michael, mother of James, Charles, Robert, Francis, sister of Alex, Charlie, Patrick, Mrs. Simpson Michall, the late Mrs. Dunn. Funeral Monday from the late residence, 720 N. Dearborn-av., 9:30 a. m., Holy Name cathedral. Autos to Mount Carmel cemetery.

BOSLEY—Jacob H. Bosley, age 27, beloved husband of Elizabeth, nee Greengard, fond father of Justin B., loving son of Mrs. Sarah Bosley, brother of Abe, David, Nathan, Ben, Sam, and Edith Bosley. Funeral from chapel, 3111 W. 12th-st., Monday, April 29, 2 p. m. sharp. Bichur Cholum cemetery, Waldheim.

BRECHER—Gustave A. Brecher, April 25th, dearly beloved husband of Nellie Brecher, father of Jack and Edward, at his residence, 808 Junior-terrace. Services at Graceland chapel, 11 a. m. Monday.

CLENDENEN—Bessie Clendenen, beloved wife of Dr. Irving B. Clendenen, loving mother of Betty and Irving, daughter of Mr. and Mrs. George F. Hand of Maywood. Funeral services Sunday, April 28, at 2:30 p. m., from late residence, 206 S. 3d-av., Maywood, Ill.

DEAL—Mary R. Deal, at her residence, 822 Crescent-place, April 25, mother of Edith, Helen, and Mrs. Frank Portman, grandmother of Edith Portman and Frank A. Jr. Funeral Saturday at 4 p. m.

ENGQUIST—Sonja Enquist, aged 23 years, suddenly, April 26, dearly beloved daughter of Gust and Alma, sister of Elmer, Thorvid, Ralph, Herbert, Erma, and Erving. Funeral Monday, 1:30 p. m., from late residence, 1440 Cuyler-av., and 2 p. m. from Christ church, Center and Orchard. Autos to Rosehill.

FARRISH—William Farrish, at Hot Springs, Ark., April 25, beloved husband of Mildred Russell Farrish, 4119 Ellis-av. Burial in "Elks Rest," Hot Springs, Ark., Saturday.

GOLDSTEIN—Henry Goldstein, beloved husband of Bessie [nee Byar], father of Louis, Sam, Ike, Anna, Harry, David, and Barney, member of Mystic Star lodge No. 758, A. F. & A. M. Funeral Monday at 10 a. m. from late residence, 4740 Prairie-av., to Oakwoods cemetery. Kindly omit flowers.

GORDON—Max Gordon, 1247 N. California-av., beloved husband of Bertha, fond father of Sam, Meyer, Mac, Pauline, and Ida. Funeral Monday, April 29, at 10 a. m., from chapel, 2303 W. North-av., to Waldheim.

GRIDLEY — Benjamin F. Gridley, husband of Lida M. Gregor and father of Helen, at his residence, 6312 Kenmore-av. Funeral private, 10 a. m. Sunday, at his late residence; interment Diamond Lake, Ill.

DEATH NOTICES.

IRMIGER—Mary Irmiger, nee Noonan, April 26, at 911 E. 55th, beloved wife of Henry Irmiger, fond mother of Margaret, Robert, and Grace; sister of Margaret, Ann, Bridget, and Dan Noonan. Funeral Monday, April 29, 9:30 a. m., to Holy Cross church. Autos to Mount Olivet. Seats call Hyde Park 663.

JUSTICE—Sophia Justice, mother of Arthur, William, Jennie, and Albert Justice and C. F. Wiehe. Funeral private from 6250 Kenmore-av., Saturday, 3 p. m. Interment at Wunders cemetery.

KOBISE—Dr. F. B. Kobisk, Lombard, Ill., husband of Amanda, nee Mesenbrink, father of Oliver, suddenly, April 24. Funeral Saturday, 2 p. m., Ardmore church. Interment Oak Ridge cemetery.

LAUDRETTE—George A. Laudrette, beloved father of the Rev. Father Lewis B. Laudrette of Carthage, Ill., George H., Oliver V., Timothy I., Eugene A., and Mrs. Mary E. Warren, and Mrs. Francis Fobes. Funeral from late residence, 513 N. Hamlin-av., Saturday, April 27, at 9:30 a. m., to Our Lady of Angels church, where solemn requiem high mass will be celebrated, thence by autos to Mount Carmel, St. Louis, Mo., and Cleveland, O., papers please copy. Members of K. C. and C. O. F. take notice.

LEWIS—Margaret A. Lewis, April 25, 1918, beloved mother of Charles G. and Fred B. Lewis, age 71 years, at residence, 515 S. Hermitage-av. Funeral Saturday at 2 p. m. Burial at Forest Home.

LOETZERICH—Henry J. Loetzerich, beloved son of Mary and the late Henry P. Loetzerich, brother of Theresa, Catharine, and Florence. Funeral Monday, 9 a. m., sharp, from late residence, 240 W. Garfield-blvd., to St. Peter's church, where high mass will be celebrated, thence by autos to St. Boniface. Member of Fort Dearborn council, No. 773, K. of C., and St. Peter's conference of St. Vincent, De Paul's 3d Order of St. Francis.

McDOWELL—Elmer E. McDowell of Fairbury, Ill., passed away March 23, 1918, at Dr. Norbury's Rest Cure, Jacksonville, Ill. Brother of Mrs. Eva M. Graff and Miss Lutie McDowell of Chicago.

MITCHELL—Anna Mitchell, beloved daughter of George Mitchell. Funeral Saturday, 2:30 p. m., from 1025 N. Albany-av., to Graceland. Funeral private.

O'NEILL—Minnie O'Neill, beloved wife of the late James. Funeral from St. Thomas' church, 55th-st. and Kimbark-av., Saturday at 9:30. Interment Mount Olivet, private.

PILDITCH—Edwin Pilditch, April 24, 1918, born Jan. 24, 1840, aged 78 years, at his home, 702 Asbury-av., Evanston, beloved husband of Elizabeth, father of Edwin J., Mrs. Annie Travis, Mrs. Lizzie Corke, and Mrs. Edith Brugmann. Member of Sons of St. George and Silver link, No. 521, I. O. O. F. Funeral services Saturday, 2 p. m., at his late residence. Interment at Memorial Park.

PITKIN—Edward Hand Pitkin, April 23, 1918, at Daytona, Fla., aged 71 years 10 months 14 days. Funeral Saturday, April 27 at 3 p. m., at Second Congregational church, Lake-st. and Scoville-av., Oak Park. Friends are requested not to send flowers.

RUNKEL—Pearl Runkel, April 26, sister of Myrtle and Grace. Funeral Monday at 2 p. m. from chapel, 1004 N. Welle-st.; autos to Montrose.

DEATH NOTICES.

RAUTH—Josephine L. Rauth, April 24, in her seventieth year, sister of Charles, Louis C., William Rauth and Mrs. Charles J. Peterson. Funeral Saturday April 27, at 3:30 p. m., from the residence of her sister, 5023 West End-av., by motors to Waldheim. Please omit flowers. Sheboygan, Wis., papers please copy.

SATTLER — Catherine Sattler, April 25, mother of Edward, Mrs. Mary Dubelbis, Mrs. Philomena Effting, Mrs. Henry Brennon, Mrs. M. F. McNiff, Dennis and Elizabeth Sattler. Funeral Monday, 9:30 a. m., to St. Mary's of the Lake church. Burial at Morris, Ill.

SAUTER—Jessie Sauter, nee McBeth, April 26, beloved wife of John C., mother of Helen and Fern. Funeral Monday, April 29, at 2 p. m., from late residence, 5342 Van Buren-st., by autos to Forest Home cemetery.

SAWYER—Emma Smith Sawyer, wife of the late Francis A. Sawyer, daughter of Mrs. Perry H. Smith of Chicago, of pneumonia, at Santa Barbara, Cal., on Friday, April 26.

SHEAN—Thomas Shean Jr., beloved son of Mr. and Mrs. Thomas P. Shean, brother of John J. Funeral Monday, April 29, from his late residence, 3838 Grand-blvd., 10 o'clock a. m., to Holy Angels' church for solemn high mass; autos to Mount Olivet.

SUZZI—Giovanna Suzzi, widow, in her 70th year, beloved mother of Frank and Jerome; member of Catholic Order of Foresters, Assumption Court No. 49. Funeral from late residence, 159 W. Grand-av., Saturday, 9 a. m., to Church of Assumption, where requiem high mass will be celebrated. Burial Mount Carmel, by I. C. railroad. Train leaves Randolph-st. 10:30 a. m. Please omit flowers.

TAYLOR—Joseph W. Taylor, suddenly, at his residence, 4102 Calumet-av., Wednesday, April 24, 1918, aged 56 years. Remains will lie in state at chapel, 4141 Cottage Grove-av. Funeral service Saturday, April 27, at 3 p. m., under auspices of Montjoie commandery, K. T., at their asylum, 42d-pl. and Cottage Grove-av. Auburn Park lodge No. 789, A. F. & A. M., in charge at cemetery.

CEMETERIES.

ROSEHILL MAUSOLEUM AFFORDS A final resting place in a tomb of granite and marble above ground, single or family compartments available at moderate prices. ROSEHILL CEMETERY COMPANY. Telephone Randolph 5340. Edgewater 714.

OAKWOODS CREMATORY — OAKWOODS Cemetery, East 67th-st. and Greenwood-av. Charge for cremation, $30. All lots sold with perpetual care. Phone Hyde Park 61.

GLEN OAK CEMETERY, 127TH-ST. BLVD.—Single graves with perpetual care, $12.00. 111 W. Washington. Franklin 3811.

OAKRIDGE, 127TH-ST. BLVD. — ALL LOTS PERPETUAL CARE. RAND, 3130.

MONUMENTS.

CHAS. G. BLAKE & CO., RELIABLE MONUments and Mausoleums. 108 S. La Salle-st.

UNDERTAKERS.

POSTLEWAIT — GOLDEN RULE PRICES and Golden Rule service; 37 years at one location. 1807 Orden-av. Phone West 250.

FLORISTS.

TAKE ELEVATOR TO 2D FLOOR; SAVE half on funeral flowers by paying cash; sprays, $1.65 and up; wreaths, $2.25 and up. OHIO FLORAL CO., Ohio Bldg., 509 S. Wabash-av.

Four Minute Men Will Speak at the Following Theatres on Saturday, April 27:

Adelphi—7070 N. Clark St.
Bryn Mawr—1129 Bryn Mawr.
Lakeside—730 Sheridan Rd.
Oak Park—Oak Park, Ill.
Delphi—223 E. 31st St.
Metropolitan—4644 Grand Blvd.
Prairie—4748 Prairie Ave.
Marlow Hipp—4254 Stewart Ave.
Drexel—858 E. 63rd St.

MOTION PICTURE DIRECTORY

Four Minute Men Will Speak at the Following Theatres on Saturday, April 27:

Midway Hipp—6248 Cottage Grove Ave.
Englewood—726 W. 63rd St.
Empress—4730 S. Halsted St.
National—6221 S. Halsted St.
Milford—3311 N. Crawford Ave.
Irving—4003 Irving Park Blvd.
Tiffin—4043 W. North Ave.
Albany Park—4812 N. Kedzie Ave.
Crescent—2915 Milwaukee Ave.
Princess—2319 North Western Ave.

DOWNTOWN

ZIEGFELD
624 SOUTH MICHIGAN AVENUE
LAST DAY | DOUGLAS FAIRBANKS
His Latest "MR. FIX-IT"—25c
TOMORROW PARAMOUNT PRESENTS
MARGUERITE CLARK
in "RICH MAN-POOR MAN"

JONES, LINICK & SCHAEFER'S
ORPHEUM—STATE STREET NEAR MONROE
8 A. M.—CONTINUOUS—12 P. M.
—LAST TIMES TODAY—
VIOLA DANA
THE BEAUTIFUL STAR IN
Riders OF THE Night
Coming Tomorrow THEDA BARA in "THE SOUL OF BUDDHA"

AUDITORIUM—NOW
2:30—TWICE DAILY—8:15
THOS. A. EDISON, INC., and GEORGE KLEINE in Conjunction with the
UNITED STATES MARINE CORPS
PRESENT
"THE UNBELIEVER"
THE PICTURE WITH A PUNCH
Mats., 25c, 50c. Nites, 25c, 50c, 75c, $1

OLYMPIC—NOW
D. W. GRIFFITH'S
STUPENDOUS MASTERPIECE
"HEARTS OF THE WORLD"
—A Romance of the Great War—
Mat. Today and Every Day, 25c to $1.00
Eves. and Sat. Mat. 25c to $1.50
Management Wm. Elliott, Ray Comstock and Morris Gest.

CASTLE STATE AT MADISON ST.
—LAST TIMES TODAY—
WM. S. HART
"THE TIGER MAN"
—TOMORROW, FOR ONE WEEK—
Douglas Fairbanks, "Mr. Fix-It"

ALCAZAR
69 WEST MADISON STREET
ALICE BRADY
"At the Mercy of Men"

ROSE MADISON NEAR DEARBORN
CHARLES CHAPLIN
"A DOG'S LIFE"
—ALSO—
"Whispering Wires of War"

BANDBOX MADISON ST., BETWEEN CLARK AND LA SALLE
REX BEACH'S
"AUCTION BLOCK"—Adults Only

SOUTH SIDE

NOW OPEN
CHICAGO'S MOST BEAUTIFUL PICTURE PALACE
THE WOODLAWN THEATER
853 & 855 EAST 63RD STREET
Today—Matinee and Evening
Taylor Holmes
in "A PAIR OF SIXES"
Will Be Presented
Augmented By a Symphony Orchestra
2000 COMFORTABLE SEATS

VISTA
47th & Cottage Grove. Mat. and Eve.
KITTY GORDON
In Her Latest Success
"THE PURPLE LILY"
Coming Monday—WM. S. HART
"The Tiger Man"—(Hart's Latest Hit)

HARPER
53RD AND HARPER AVENUE
"House of Quality"—Matinee Daily
WM. RUSSELL
'HEARTS OR DIAMONDS'
CHAS. CHAPLIN
"A DOG'S LIFE"
HEARST-PATHE NEWS
Tomorrow—TAYLOR HOLMES
"A Pair of Sixes"

JACKSON PARK 67th St. & Stony Island Avenue
CONTINUOUS—2:00 to 11:00 P. M.
FRANCIS X. BUSHMAN
"With Neatness and Dispatch"
Also "THE EAGLE'S EYE"

ASCHER BROS

PEERLESS | Grand and Oakwood Blvds.
Cont. 2:15 to 11:30 P. M.
CHARLES RAY
"THE FAMILY SKELETON"
Mat. Only—"The Eagle's Eye"

OAKLAND SQUARE Drexel and Oakwood
2:30 to 11:30 P. M.
LOUISE GLAUM
"AN ALIEN ENEMY"
Mat. Only—Mary Miles Minter

METROPOLITAN Grand Blvd. and 47th St.
Mat. 2 & 4. Eve. 6:45 to 11:30
VIOLA DANA
"RAIDERS OF THE NIGHT"
Matinee—"A Modern Mother Goose"

FROLIC 35th St. and Ellis Ave.
Continuous 2 to 11 P. M.
CHAS. CHAPLIN
"A DOG'S LIFE"
FRANCIS X. BUSHMAN
"With Neatness and Dispatch"

COSMOPOLITAN 79th & Halsted
2:15 to 11:15
ENID BENNETT
"NAUGHTY, NAUGHTY".
Lincoln Picture—"Under the Stars"

COLUMBUS Ashland Av. & 63d St.
2:00 to 11:00 P. M.
WM. S. HART
"THE BARGAIN"
Chas. Chaplin—"A Dog's Life"

LEXINGTON 1162 East 63rd St.
Cont. 2 to 11 P. M.
MAE MARSH
"THE FACE IN THE DARK"
Metro-Drew Comedy and Others
Mat. Only—"Vengeance and the Woman"

DREXEL | 858 E. 63rd St., Blk. E.
Cont. Gv.—2 to 11 P. M.
Kathlyn Williams "The Whispering Chorus"

HARVARD | 63rd and Harvard
Mat. and Eve.
VIOLA DANA "BLUE JEANS"
Mat. Only—"Vengeance and the Woman"

OAK PARK

—LUBLINER & TRINZ—
OAK PARK Wisconsin Ave., 1 Block S. "L" Sta.—Mat. & Eve.
JACK PICKFORD "HIS MAJESTY, BUNKER BEAN"

SOUTH SIDE

20TH CENTURY
Prairie Ave., Near 47th St.
1—Extra: Piccolo and Flute Solo
2—Pathe News (First Run)
3—ROSCOE (FATTY) ARBUCKLE
in "The Bell Boy"
4—PAULINE FREDERICK
in "La Tosca"

JEFFERSON | 1523 EAST 55TH ST.
—MAT. 2:30 CONT.—
BILLIE BURKE
"Eve's Daughter"
LATEST MUTT and JEFF CARTOON
Tomr.—"THE GERMAN CURSE in RUSSIA"

KIMBARK | 6240 KIMBARK AVENUE
—Mat. 1:30 to 5:30—
ENID BENNETT
"NAUGHTY, NAUGHTY"
Burton Holmes Travels and Bray Cartoon

SOUTH SHORE 6851 Stony Island Av.
Matinee and Evening
ENID BENNETT "NAUGHTY, NAUGHTY"
High Class Song Review

VERNON | 61ST ST. and VERNON
—MAT. and EVE.—
ALICE BRADY—"THE TRAP"
Mat. Only—Mary Pickford—"Mistress Nell"

—LUBLINER & TRINZ—
MICHIGAN | Garfield and Michigan
—Cont. 2 to 11 P. M.—
PAULINE FREDERICK, "La Tosca"

DELUXE | 63rd and Cottage Grove
—Cont. Mat. and Eve.—
MME. PETROVA—"THE LIFE MASK"
BENJ. CHAPIN—"THE SLAVE AUCTION"

SHAKESPEARE 43RD and ELLIS AV.
Matinee and Night
WM. S. HART—"The Bandit and the Preacher"

PRESIDENT 345 E. GARFIELD BLVD.
—MAT. and EVE.—
DOUGLAS FAIRBANKS, "HEADIN' SOUTH"

NORTH SIDE

—LUBLINER & TRINZ—
VITAGRAPH | Lincoln near Belmont
Cont.—1 to 11 P. M.
MAE MARSH
"THE FACE IN THE DARK"
Also "THE SON OF DEMOCRACY"
—EXTRA AT MATINEE ONLY—
"ROBINSON CRUSOE"

REGENT 6746 Sheridan Rd., nr. Loyola
"L" Sta.—Cont. 2:30-11 P. M.
CHARLES CHAPLIN "A DOG'S LIFE"
WM. DESMOND "THE MARRIAGE BUBBLE"
Mat. Only—"WOMAN IN THE WEB"
Tomr.—PAULINE FREDERICK—"La Tosca"

—LUBLINER & TRINZ—
COVENT GARDEN 2655 N. Clark St.
—Cont. 2 to 11—
BRYANT WASHBURN
"TWENTY-ONE"

DE LUXE | Wilson and Clifton Aves.
MATS. 2:30 and 4:15
Private Frank Dempsey will appear in person
OFFICIAL WAR PICTURES

BUCKINGHAM 3319 N. CLARK ST.
Cont. 2:30 to 11 P. M.
MADGE KENNEDY
"THE DANGER GAME"
Tomorrow—"THE KAISER"

KEYSTONE 3912 SHERIDAN ROAD
Mat. 2:15 and 3:45 P. M.
CHAS. RAY "THE FAMILY SKELETON"
—Concert Orchestra and Pipe Organ—

—LUBLINER & TRINZ—
BIOGRAPH 2433 LINCOLN AVE.
1:30 to 11:15 P. M.
MAE MARSH "THE FACE IN THE DARK"

—LUBLINER & TRINZ—
KNICKERBOCKER Broadway, nr. Granville
Cont. 1:30 to 11 P. M.
MAE MARSH "THE FACE IN THE DARK"

THE BUGG | Lincoln Ave., Roby St.
1:30 to 11 P. M.
Louise Huff-Theodore Roberts—"Wild Youth"

ACME | 5241 N. CLARK STREET
VAUDEVILLE OF QUALITY AND FEATURE PHOTOPLAYS

LAKE SHORE Broadway at Belmont
—MAT. and EVE.—
DOUGLAS FAIRBANKS "HEADIN' SOUTH"

NORTH SIDE

BRYN MAWR
Bryn Mawr Nr. Broadway At Bryn Mawr "L" Sta. Cont. 2 to 11:30 P. M.
"THE KAISER"
"THE BEAST OF BERLIN"
"If you would see the mad man of Europe, you are recommended to see 'The Kaiser, the Beast of Berlin.'"—Chicago Tribune.
Mat. Only, Pearl White & Antonio Moreno, "The House of Hate"
(Last Time Shown at 6:30 P. M.)
Tomor., Chas. Chaplin, "A Dog's Life"

MORSE
1330 MORSE AVENUE
6:45 to 11 P. M.
JOHNNY HAND'S ORCHESTRA
—AND—
DOUGLAS FAIRBANKS

JULIAN
BELMONT AT CLARK
Continuous 2 to 11 P. M.
THE SCREEN SENSATION OF THE YEAR
'The Kaiser'

BROADWAY
3206 BROADWAY, AT FOSTER
Continuous 2 to 11 P. M.
—LAST TIMES TODAY—
CHARLIE CHAPLIN
"A DOG'S LIFE"
Also JUNE CAPRICE, "Unknown 274"
Tomor., Billie Burke, 'Eve's Daughter'

ASCHER BROS

LANE COURT Center & Lane Ct.
2:00 to 11:30
ANN PENNINGTON
"SUNSHINE NAN"
Also "The House of Hate"

ADELPHI | 7070 N. CLARK ST.
—2:00 to 11:30—
J. STUART BLACKTON PRESENTS
"WILD YOUTH"
Special Children's Matinee
Baby Marie Osborne

CHATEAU | Broadway and Grace
—2:15 to 11:30—
DOROTHY DALTON
"LOVE ME"
Matinee—Mary Miles Minter

LAKESIDE | 4730 Sheridan Road
1:30 to 11:30 P. M.
LOUISE GLAUM
"AN ALIEN ENEMY"
Juvenile Hour—1:30 to 2:30

CALO Clark St. and Belmoral Ave.
Continuous 2 to 11:15 P. M.
JACK PICKFORD
"HUCK AND TOM"
Big Surprise for the Kiddies at Mat.

ALBANY PARK | Lawrence and Kedzie Aves.
Cont. 6:45 to 11 P. M.
SESSUE HAYAKAWA
"THE HONOR OF HIS HOUSE"

TERMINAL Lawrence & Spaulding
—2 to 11 P. M.—
MAE MARSH
"THE FACE IN THE DARK"
First Run Ganmont News and Others

MILFORD Milwaukee - Crawford
Cont. 1:30 to 11 P. M.
EDITH STOREY
"THE LEGION OF DEATH"
Matinee Only—Big Circus

WEST SIDE

MADISON SQUARE | 4730 W. Madison St.
2:30 to 11:30 P. M.
KITTY GORDON "THE PURPLE LILY"
"THE EAGLE'S EYE" Episode No. 9

CRAWFORD Crawford Av., nr. Madison
Cont. 2:30 to 11:30 P. M.
JANE and KATHERINE LEE
"AMERICAN BUDS"

NEW AMERICUS 3437 OGDEN AVE.
Cont. 6:30-11 P. M.
WM. FARNUM—"ROUGH AND READY"

GOLD | 3411 WEST 12TH STREET
Continuous—1:30 to 11 P. M.
Jane and Katherine Lee—"American Buds"

WEST SIDE

BALABAN & KATZ
CENTRAL PARK
12TH ST. AT CENTRAL PARK AVE.
Daily Matinee—Complete Performance
1—Overture: "The Beautiful Galathea" (By Suppe)
2—Central Park Topical Review: LATEST TOPIC

BUY JULY CORN; FEAR FOR CROP YET UNPLANTED

Growing Anxiety Over the Possibility of Material Decrease in Area.

Although planting of corn will not commence in the important sections for another two weeks, fears are already expressed over the outcome of the yield. Because of the scarcity of good seed and the fact that considerable corn land has been seeded to small grains, there is growing apprehension of a materially decreased acreage and poor germination, and this stimulated a great deal of buying yesterday.

Commission houses took July corn persistently and it closed 2⅝c higher for the day. Block-Maloney and Updike were conspicuous buyers. Local traders were disposed to sell on the bulges, but were subsequently forced to cover. Numerous stop loss orders were encountered on the advance. Prospects are for continued cold and wet weather.

Cash corn was steady to 5c higher under receipts of 98 cars. Demand for the cheaper grades was especially good. Primary receipts were 936,000 bu, against 1,064,000 bu a year ago. Argentine shipments for the week were 716,000 bu. Farmers are hauling little grain and country advices of shipment are light.

Oats Advance Reluctantly.

Oats futures were maintained by the strength in corn. Prices at the finish were a fraction to ⅝c higher. There was no enthusiasm on the buying side, but a number of local traders bought because of the bulge in corn and there was also some demand from Bartlett-Frazier and Wagner. Selling by Updike was a feature.

Some increase in the outside interest in July oats was noted, but trade generally was moderate, as much attention was transfered to the corn pit. Indifferent bidding by exporters and continued fine crop prospects were bearish influences. A private corp report estimated that the oats acreage would show a 5 per cent increase, which would make a record total.

Cash oats were steady to ½c higher with 133 cars received. A little business late Thursday was claimed. Primary receipts were 941,000 bu, compared with 1,128,000 bu a year ago. Argentine shipments this week were 631,000 bu. Some improvement in eastern shipping demand was reported.

Provisions Finish Irregular.

Provisions closed irregular. Further selling of July ribs on the bulges was a feature and some liquidation in May lard was also noticeable. Fair buying of lard was stimulated early by reports of liberal allotments for Belgium. There was considerable changing from May to July by carriers which tended to widen the difference. Western markets received 71,850 hogs, against 69,285 a year ago. Local meat shipments were 1,910,000 lbs, compared with 1,998,000 lbs a year ago, while lard shipments were 736,000 lbs, against 1,799,000 lbs last year.

Firm Market for Rye.

Rye was quiet, but firm. Cash No. 2 was quoted $2.60 bid and $2.65 asked; No. 3, $2.55 bid and $2.60 asked. Receipts, 3 cars.

Barley ruled strong early, but closed slow and unchanged. Malting and milling grades were quoted $1.60@1.85 and sold $1.70@1.85; feed and mixing quotable $1.40@1.67, with a sale at $1.65; screenings were quoted 70c@$1.30 and sold over the same range. Receipts, 13 cars.

Timothyseed was quiet. April closed $8.35 bid, $8.75 asked; September, $9.35 bid, $9.75 asked; October, $9.05 bid and $9.35 asked. Cash lots sold at $6.25@7.50. Cloverseed was unchanged, with cash quoted $18.00@28.00 and spot prime, $30.60.

Flax closed 3¾c higher, with cash quoted $4.12½@4.14½.

AMERICAN GRAIN MARKETS.

MILWAUKEE, Wis., April 26.—CORN—Cash, No. 3 yellow, $1.65@1.70; No. 3 white, $1.65@1.75; No. 3, $1.60@1.65. Futures: May, $1.27⅛; July, $1.53. OATS—Cash: Standard, 89@89¼c; No. 3 white, 88¼@89c; No. 4 white, 88¼@88¾c. Futures: May, 83¾c; July, 74¾c. RYE—No. 1, $2.58@2.67. BARLEY—Malting, $1.74@1.86; feed and rejected, $1.65@1.70; Wisconsin, $1.75@1.86.

KANSAS CITY, Mo., April 26.—WHEAT—Receipts, 9 cars. CORN—Cash: 3c lower; No. 2 mixed, $1.67@1.70; No. 3, $1.63@1.66; No. 2 white, $1.84@1.87; No. 3, $1.77@1.80; No. 3 yellow, $1.68@1.72; No. 3, $1.65@1.69. OATS—¼c higher; No. 2 white, 87@87½c; No. 2 mixed, 85@85¼c. RYE—$2.55. KAFFIR AND MILO MAIZE—$3.16@3.19. CORN—Futures: May, $1.27¾@1.27⅝; July, $1.56¾@1.56½.

PEORIA, Ill., April 26.—CORN—Unchanged to 10c lower. No. 6 white, $1.40; No. 3 yellow, $1.63; No. 4 yellow, $1.50@1.55; No. 5 yellow, $1.45@1.50; No. 6 yellow, $1.40; No. 3 mixed, $1.60; No. 5 mixed, $1.45; No. 6 mixed, $1.40; sample, 95c@$1.35. OATS—Unchanged. No. 2 white, 88¼c; standard, 87½@87¾c; No. 3 white, 87¾c; No. 4 white, 85c.

TOLEDO, O., April 26.—WHEAT—Cash: No. 1 red, $2.20. CLOVERSEED—Prime, cash, $18.40. ALSIKE—Prime, cash, $15.25. Futures: October, $15.00. TIMOTHY—Prime, cash, old, $3.80; new, $3.85. Futures: April, $3.85; September, $4.50; October, $4.30.

ST. LOUIS, Mo., April 26.—CORN—Cash: Steady; No. 2 track, $1.71@1.73; No. 2 white, $1.83@1.85. OATS—Steady; No. 2 track, 85@85¼c; No. 3 white, 88@88¼c. CORN—Futures: Higher: June, $1.54¼, nominal; July, $1.53½ bid. OATS—Steady; May, 84¾c; July, 75c.

MINNEAPOLIS, Minn., April 26.—WHEAT—Receipts, 67 cars. CORN—No. 3 yellow, $1.58@1.68. OATS—No. 3 white, 86@87c. FLAX—$4.12¾@4.14¾. FLOUR—Unchanged. Shipments, 48,480 brls. RYE—$2.66@2.68. BARLEY—$1.45@1.87. BRAN—$33.14.

DULUTH, Minn., April 26.—LINSEED—On track, $4.08¾@4.14½; arrive, $4.08¼. Futures: May, $4.08¼ bid; July, $4.09; October, $3.53½ bid. OATS—On track and arrive, 87¼c. RYE—On track, $2.64. BARLEY—On track, $1.45@1.87.

OMAHA, Neb., April 26.—CORN—No. 3 white, $1.75@1.78; No. 2 yellow, $1.70; No. 3 mixed, $1.63@1.66. OATS—Standard, 86c.

Will Place All Jobbers of Oil Under Federal License

As the result of conferences between M. L. Requa, director of the oil division of the United States fuel administration, and the petroleum war service committee, the subcommittee representing the jobbing interests, and the subcommittee representing the oil well supply industry, announcement was made that a decision had been reached to extend considerably the licensing feature placing all jobbers of oil under federal license. It is expected that licensing will be further extended to manufacturers and distributors.

GOSSIP OF THE PIT

"REPORTS of our correspondents indicate a probable winter killing of 10 per cent wheat, almost entirely in the southwest and far west," say Clement, Curtis & Co. "Condition of winter wheat improved over last month. Spring wheat acreage largely increased in all states and total increase may equal the loss in winter wheat. Indications are for 59,000,000 acres of all wheat versus 46,000,000 bu harvested last season. Oats acreage planted and contemplated shows an average increase of 5 per cent; prospects good except in south Atlantic states, where acreage is negligible. Barley acreage will be increased."

James E. Bennett wired from St. Louis: "In all the twenty-five years I have traveled the Chicago-St. Louis lines I have never seen such a perfect wheat outlook. Not a single field showed a bad spot. There is a big supply of moisture; the growth will soon be sufficient to protect the ground and carry almost to harvest. Color good, showing strong root. All inquiries among dealers and farmers through this country confirm my impression.

"Although it is reluctantly admitted by persons approached, I am satisfied there is a considerable quantity of old wheat back, but in parcels too small to market singly, which will come forward with the new wheat, adding materially to the early movement unless the almost criminal neglect and incompetence of last year in transportation and official handling is repeated.

"The advertised shortage of last year, which probably was not a real fact, caused some wheat holding at a loss to both the holder and the country. The country is full of corn. Many farmers have their whole crop excepting only the loss from rot due to failure of transportation. Much corn is still spoiling that could be saved by prompt handling. Cars are still needed and there are many complaints. The powers that be will need to get busy or there will be further waste. The farmers worried over seed corn, some trying a doubtful experiment of bringing in corn matured south of their territory."

Reports on the condition of the coming wheat crop, made by delegates who attended a convention of master bakers at Burlington, Ia., indicate prospects for a yield possibly exceeding 1,000,000 000 bu. A letter quoted by one baker from Food Administrator Hoover was to the effect that if our wheat crop equaled 850,000,000 bu a return to normal standard of eating and milling would be possible.

Exporters were bidding 10c over May price, track, seaboard, for oats here yesterday, but no sales were reported. Offerings were limited. Spot premiums were steady. No. 3 white oats sold mainly 4c over May and standards at 4¼c over. Bids for No. 3 white oats to arrive, 30 days shipment, were at 3c over May price.

Export clearances of breadstuffs for the week and season, with comparisons, follow:

	Wheat and flour.	Corn.
This week	1,204,000	1,215,000
Last week	2,889,000	2,670,000
Last year	6,660,000	1,000,000
July 1 to date	185,226,000	2,726,000
Year ago	230,054,000	45,657,000

Argentine shipments of grain for the week, with comparisons:

	This wk.	Last wk.	Last yr.
Wheat	4,365,000	4,032,000	194,000
Corn	716,000	271,000	2,173,000
Oats	631,000	695,000	1,952,000

Argentine visible, with comparisons:

	This wk.	Last wk.	Last yr.
Wheat	14,800,000	13,690,000	10,360,000
Corn	600,000	600,000	160,000

Capt. T. N. Harrowell has taken charge of the recruiting for Company C, Third infantry, Illinois reserve militia, in the corridor of the board of trade. This is for state service only.

Receipts inspected yesterday: Wheat, 5 cars; corn, 98 cars; oats, 133 cars; rye, 3 cars; barley, 13 cars. Hogs, estimated for tomorrow, 16,000 head.

Deliveries of 10,000 bu oats were made on April contracts yesterday.

BOARD OF TRADE TRANSACTIONS

RANGE OF ACTIVE FUTURES.

CORN.

	High.	Low.	Closing April 26.	Closing April 25.
May	1.27¼	1.27¼	1.27½	1.27⅝
June	1.54⅝	1.54	1.54⅝	.....
July	1.53⅝	1.51½	1.53-¼	1.50⅝-½

OATS.

April	.....	.....	87⅝	87¼
May	84¼-⅜	83¾	83¾	83¾-⅞
June	81¼	80⅝	81¼	.....
July	74⅛-75	74⅛	74⅜	74⅛-⅜

PORK.

May	47.50	47.15	47.50	47.25
July	46.95	46.75	46.75	46.95

LARD.

May	24.85	24.75	24.77½	24.80
July	25.22½	25.17½	25.17½	25.17½

SHORT RIBS.

May	22.75	22.70	22.70	22.72½
July	23.35	23.27½	23.27½	23.30

PRICES AT OUTSIDE MARKETS.

ST. LOUIS.

	Open.	High.	Low.	Close Apr. 26.	Close Apr. 25.
July corn	1.52⅝	1.54½	1.52¼	1.53⅝	1.51⅛
May oats	84⅞	84⅞	84⅝	84⅝	84⅝
July oats	.....	.....	.....	.....	74⅛

TOLEDO.

Cash corn	1.60	1.55
Cash oats	89¼	89¼

KANSAS CITY.

May corn	1.27⅞	1.27⅞	1.27⅜	1.27⅞	1.27⅜
July corn	1.55	1.56⅜	1.54⅞	1.56½	1.53⅝
May oats	84⅞	85	84⅝	84¼	84⅝
July oats	74½	74⅝	74¼	74⅝	73⅛

MINNEAPOLIS.

May oats	83½	83⅞	83⅜	83½	83¼

WINNIPEG.

May oats	90⅝	90¾	90¼	90½	90⅝
July oats	88¼	88¾	87⅞	88½	88
May flaxseed	3.83½	3.88⅝	3.83½	3.88⅝	3.85½

DAILY BIDS AND OFFERS.

	Bids High	Bids Low.	Bids Close.	Offers Hirh.	Offers Low.	Offers Close.
July	1.51⅝	1.50⅛	1.51⅛	1.55	1.54½	1.55
OATS.						
May	.83½	.83¼	.83¼	.84¼	.84¼	.84⅝
July	.74⅜	.74	.74⅛	.75	.74⅜	.75

WEEKLY BIDS AND OFFERS.

	Bids.	Offers.
May	1.27⅛	1.27⅜
July	1.45	1.61½
OATS.		
May	.70½	.87½
July	.70⅝	.78¼

CASH GRAIN TRANSACTIONS.

CORN—Steady to 5c higher. Sales, track Chicago: Sample grade, $1.00@1.23; No. 5 mixed, $1.50; No. 4 mixed, $1.59; No. 3 mixed, $1.70; No. 6 yellow, $1.30@1.34; No. 2 yellow, $1.78; No. 5 white, $1.45. Illinois proportional: Sample grade, $1.00@1.30; No. 3 mixed, $1.72; No. 6 yellow, $1.30@1.37; N. 5 yellow, $1.45@1.50; No. 4 yellow, $1.60; No. 3 yellow, $1.72; No. 6 white, $1.35@1.40; No. 4 white, $1.60@1.62; No. 3 white, $1.80.

OATS—Steady to ½c higher. Sales, track Chicago: No. 4 white, 87@87¾c; No. 3 white, 88@88¼c; standard, 88¼@88¾c; No. 2 white, 88¾c. Illinois proportional: No. 4 white, 87½@88c; No. 3 white, 87½@88¼c; standard, 88¼@89c; No. 4 mixed, 83¼@85c; No. 2 white, 88¼@89c.

CASH PORK TRANSACTIONS.

HOG PRODUCTS—Steady; cash lots, mess pork, $48.50@49.00; lard, $24.72½; ribs, $22.12½@22.62½.

HAY.

HAY—Quiet. Receipts, 1,786 tons; shipments, 324 tons. Choice timothy, $26.00@27.00; No. 1, $23.00@24.00; No. 2, $18.00@20.00.

STRAW—Rye, $9.00@10.00; oat, $7.00@7.50; wheat, $7.00@7.50.

PRODUCE MARKETS

EGGS.

CHICAGO, April 26.—Market easier, with prices ½c lower. Receipts, 32,984 cases. Quotations:

Firsts	32¼@33¼c
Ord. firsts	31¼@32c
Miscellaneous, cases returned	31@31½c
Do cases included	31¼@32½c
Extras—	
Fillers	35½c
Cartons	36½c

BUTTER.

CHICAGO, April 26.—Trade quiet and market steady. Receipts, 7,349 tubs. Quotations:

Extras	42c	Tubs	44c
Firsts	38@40c	Prints	45½c
Seconds	34@36c	Pkg. stock	29@31c

CHEESE.

CHICAGO, April 26.—Fair trade at steady prices. Quotations:

Young America	23c	Twins	22c
Longhorns	23c	Swiss	46c
Daisies	22½c	Limburger	29@31c
Doubles daisies	22c	Brick	20c

POULTRY.

CHICAGO, April 26.—Offerings were moderate and well taken at steady prices. Express receipts, 250 coops. Quotations:

Live—		Iced—	
Hens	30c	Geese	14@15c
Spring chickens	25c	Ducks	24@26c
Turkeys	18@22c	Roosters	18@19c
Roosters	20@25c	Spg. chickens	25@26c
Ducks	20@27c	Turkeys	25c
Geese	13c		

NEW YORK, April 26.—POULTRY—Live and dressed firm and unchanged.

VEGETABLES.

CHICAGO, April 26.—Receipts of potatoes were 38 cars. They met with a good demand at steady prices. Quotations:

Beets, hampers	$1.00@1.25	Cauliflower, Cal. 16 heads	$1.25@1.50
Carrots, La., brls	$3.00@6.00	Cucumbers, 2 doz	$2.50@4.00
Spinach	$4.00@5.00	Lettuce, hampers	60c@1.00
Onions, home grown, sacks	50@60c	Peppers, Fla.	$3.50@4.50
Cabbage, per ton	$50.00@55.00	String beans, green, hampers	$2.50@3.50
Potatoes, Wis., 100 lbs	$1.10@1.30	Do wax	$2.50@3.50
Do Minn.	$1.10@1.30	Turnips, home grown, trimmed	65c
Sweet potatoes, hampers	$2.00@2.25	Tomatoes, Fla., 6 bask	$3.50@4.50
Celery, Cal	$2.50@4.00		

FRUITS.

CHICAGO, April 26.—Market quiet and steady. Quotations:

Apples, brls	$4.00@6.50	Oranges, Cal.	$5.00@8.50
Do boxes	$2.00@3.50	Pineapples, crates	$6.00
Lemons, cases	$4.75@6.50	Strawberries, 24 pts	$3.50@4.25
Grapefruit, boxes	$3.50@3.50	Do 24 qts	$6.00@7.25

VEALS.

50@60 lbs	16@17c	90@120 lbs	19@20c
30@70 lbs	18c	Coarse	10@12c

SOUTH WATER STREET BEEF.

	No. 1.	No. 2.	No. 3.
Loins	37	32	19
Rounds	20½	20	17
Ribs	30	28	17½
Plates	16½	16	14
Chucks	21	20	17

OILS.

CHICAGO, April 30.—OILS—Wholesale prices of carbon and other oils, per gallon, f. o. b. Chicago, are as follows: In iron barrels—Michigan gasoline, 37c; raw linseed oil, $1.65; boiled, $1.66; turpentine, 48c. Wooden barrels—Standard white, 16½c; perfection, 17.5c; elaine, 27c; summer black oil, 15.8c; winter black oil, 16.3c. Tank wagon V. M. P. naphtha, 22c; Red Crown gasoline, 22.5c; perfection, 11.5c.

NEW YORK, April 26.—COTTONSEED OIL—Prime crude, $17.50; prime summer yellow spot nominal; May, $19.25 asked; July nominal.

OIL CITY, Pa., April 26.—Liberty day was observed as a holiday on the oil market here.

WESTERN OHIO RAILWAY.

The payment of interest May 1 on Western Ohio Railway company's first mortgage twenty year 5 per cent bonds has been deferred to Sept. 1. Bondholders are asked to forward coupons for collection at that time. This is not a default, according to Cleveland advices.

ST. PAUL HEAD EXPLAINS ROAD'S CAR SITUATION

President Byram of the St. Paul explained yesterday the negotiations recently conducted in which the road expected to finance its car building plan. He said:

"A short time ago the St. Paul was endeavoring to negotiate the sale of $10,000,000 of equipment trust certificates to provide funds to build 5,000 new cars. The directors had this matter under discussion at the last meeting of the board, and after approaching several bankers we found no one interested. Therefore, it will be necessary for the government to provide the funds. Thus far arrangements have not been completed with the railroad authorities in Washington for the carrying out of such a project. The plan calls for the building of 2,500 box and 2,500 coal cars. We are now completing the 3,500 car order, work upon which has been under way for several months."

President Byram was asked if the government had any jurisdiction in regard to the dividend matters previous to the beginning of 1917, and replied that it did not.

"As the articles of association of the company provide that no dividend shall be paid on the preferred stock for any given period unless earned in that particular time, it is difficult to see how it will be possible for St. Paul to pay dividends for the last six months of 1917, as it is understood that the balance available for dividends in the year 1917 was equal to only about 4 per cent on the preferred stock. During the first six months of 1917 3½ per cent was paid on the preferred, leaving not more than ¼ of 1 per cent remaining available for dividends on that issue for the last half of the year."

BOSTON STOCK TRANSACTIONS

MINING.

	Sales.	High.	Low.	Close.
Ahmeek	200	77	76½	76⅞
Alaska Gold	385	1⅛	1⅛	1⅛
Cal & Ariz	15	69	68¾	68¾
Copper Range	21	45½	45¾	45½
Daly West	50	2	1⅞	1⅞
Guanajuata	100	1	1	1
Helvetia	35	.15	.15	.15
Island Creek	5	62½	62½	62½
Kerr Lake	10	5½	5½	5½
Mayflwr Old Col	100	1¼	1¼	1¼
North Butte	5	14¼	14¼	14¼
Shannon	60	4¼	4¼	4¼
Sup & Boston	825	2½	2½	2½
Utah Metals	100	2¼	2¼	2¼

RAILS.

Boston & Alb	4	124¾	124¾	124¾
Boston Elev	415	59¼	58	58
Conn River	14	108¾	108¾	108¾
Mass Elec	775	4¼	4	4¼
Do pfd	810	19½	19	19½
West End	180	45	44½	44½

MISCELLANEOUS.

Am Agr Chem pf	20	94	93½	94
Am Pneu Svc	30	1⅝	1⅝	1⅝
Am Sugar pfd	20	110¼	110	110
Am Tel & Tel	963	98½	98	98¼
Art Metal	235	12½	12	12½
A G & W I	25	107	107	107
Booth Fish	4	22¾	22¾	22¾
Gen Elec	25	142¾	142¾	142¾
Mass Gas	5	80	80	80
Do pfd	11	63½	63¼	63½
Nova S Steel	25	60	60	60
Swift	45	138½	138	138½
United Fruit	16	122	121½	121½
United Shoe	145	44¼	43¾	44¼
Do pfd	110	25¾	25	25¼
U S Steel	268	95½	94¾	95⅜
Ventura Oil	315	6⅛	5⅞	6⅛

HOGS STRONG TO 15 CENTS HIGHER; TOPS AT $17.55

Beef Steers in Good Demand; Receipts Only 5,500 Head.

LIVE STOCK QUOTATIONS

HOGS.

Bulk of sales	$16.85@17.50
Common to good mixed	16.65@16.85
Fair to fancy med. weights	16.75@17.30
Good to select butchers	17.25@17.55
Fair to fancy heavy shipping	16.80@17.35
Common to good lights	16.50@17.20
Stags	17.00@17.75
Boars	10.00@12.00
Pigs	13.50@17.25

CATTLE.

Beef steers, choice to prime	$15.75@17.35
Beef steers, good to choice	14.75@15.75
Beef steers, fair to good	13.75@14.75
Beef steers, inferior to rough	10.50@12.50
Yearlings	10.75@15.75
Cows, fair to good	8.15@12.50
Heifers, fair to select	7.50@13.00
Canners and cutters	7.50@ 8.10
Good to choice vealers	11.50@13.75

SHEEP.

Western wethers	$16.00@17.75
Native wethers	15.50@17.50
Shorn wethers	13.00@15.25
Yearlings	17.50@19.60
Shorn yearlings	14.75@17.00
Ewes	13.50@16.75
Ewe lambs	20.00@21.00
Colorado lambs	20.25@21.65
Shorn lambs	16.50@17.75

Hog prices at Chicago yesterday were strong to 15c higher, with disappointing receipts the chief incentive for the advanced prices. Packers bought sparingly and sales to shippers are estimated at only 5,000 head. Receipts were posted at 20,000. Top sales were made at $17.55 and the bulk at $16.85@17.50. Pigs were firm sale, with strong weights selling at $17.25.

Beef steers were steady to strong. Receipts were only 5,500. They met with a good demand, with best beeves offered at $17.25. Calves were strong, with choice vealers to packers at $13.75, while assorted lots went to outsiders at higher prices.

Sheep and lambs were 15@25c lower. Receipts were posted at 7,000 head. Best Colorado woolskins offered cleared at $21.40, with the bulk at $20.75@21.25. Clipped lambs topped at $17.40, while shorn yearlings made $15.00@15.10.

Hog purchases for the day: Armour & Co., 4,700; Anglo-American, 400; Swift & Co., 2,600; Boyd-Lunham, 900; Morris & Co., 1,200; Wilson & Co., 1,800; Western Packing company, 800; Roberts & Oake, 700; Miller & Hart, 500; Independent, 500; Brennan, 1,000; Agar, 600; butchers, 1,000; shippers, 5,100; total, 21,700; left over, 3,000.

Live Stock Movement at Chicago.

Receipts—	Cattle.	Calves.	Hogs.	Sheep.
Thurs., April 25	13,141	2,859	27,797	14,511
Fri., April 19	7,706	1,360	35,547	11,196
Friday, April 26	5,500	2,000	20,000	7,000
Shipments—				
Thurs. April 25	4,166	156	6,119	2,630
Friday, April 19	2,727	5	7,953	978
Friday, April 26	2,000	100	3,500	800

Receipts for April 27 were estimated at 2,500 cattle, 15,000 hogs, and 14,000 sheep, against actual arrivals of 833 cattle, 12,149 hogs, and 855 sheep for Saturday, April 28, 1917.

Live Stock Markets Elsewhere.

KANSAS CITY, Mo., April 26.—HOGS—Receipts, 5,000; 5@10c higher. Bulk, $17.15@17.40; heavy, $17.10@17.35; packers and butchers, $17.25@17.45; light, $17.25@17.45; pigs, $13.50@17.00. CATTLE—Receipts, 2,000; steady. SHEEP—Receipts, 1,000; steady. Lambs, $20.00@21.25.

NATIONAL STOCKYARDS, Ill., April 26.—HOGS—Receipts, 5,600; 15@20c higher. Lights, $17.60@17.80; pigs, $15.50@17.00; mixed and butchers, $17.45@17.75; good heavy, $17.10@17.35; bulk, $17.40@17.70. CATTLE—Receipts, 6,000; steady. SHEEP—Receipts none. Nominally steady. Lambs, $20.50@21.25.

ST. PAUL, Minn., April 26.—HOGS—Receipts, 7,500; strong; range, $16.75@16.90; bulk, $16.85@16.90. CATTLE—Receipts, 3,000; steady to 15c lower. SHEEP—Receipts, 100; steady. Lambs, $8.00@20.00.

OMAHA, Neb., April 26.—HOGS—Receipts, 11,700; steady to 10c higher; heavy, $16.50@16.90; mixed, $16.60@17.00; light, $16.65@17.05; pigs, $12.00@13.50; bulk of sales, $16.60@17.00. CATTLE—Receipts, 2,800; market best steady, others lower. SHEEP—Receipts, 5,800; slow to 25c lower; lambs, $19.00@20.75.

SIOUX CITY, Ia., April 26.—HOGS—Receipts, 5,500; 10@15c higher; light, $16.95@17.15; mixed, $16.75@16.90; heavy, $16.60@16.80; pigs, $16.00@16.00; bulk, $16.80@17.10. CATTLE—Receipts, 1,000; steady. SHEEP—Receipts, 100; market steady.

ST. JOSEPH, Mo., April 26.—HOGS—Receipts, 3,500 head; 5@10c higher; top, $17.35; bulk, $16.85@17.30. CATTLE—Receipts, 500; steady. SHEEP—Receipts, 1,200. Lower; lambs, $17.00@21.00.

FINANCIAL NOTES

ENGINEERING AND MINING JOURNAL says of the copper situation: "There was a rather large increase in mine production in March, but refiners are only able to increase their production slightly, the unsatisfactory labor situation being a great handicap. The European demand now has become large. Domestic industry is still on a ration basis. There is a large inquiry for June and later delivery, which refiners are booking subject to new government fixing price.

The American Malting company has sold two of its plants for something over $200,000. One located in Milwaukee was last used during part of 1917, while the other, in Chicago, has not been in service for five years. The company still has seven of its original twelve plants, and all of these are of modern type.

Representatives of the hide and leather industry began conferences in Washington yesterday with the war industries board looking to an agreement as to the price at which hides and leather shall be sold.

Because of the half holiday the meeting of the directors of Bethlehem Steel corporation for dividend action, which was scheduled for yesterday, was postponed till Monday.

The treasury department has given notice that the 3 per cent bonds of 1908-'18 will be paid on and after August, 1918.

UTAH COPPER SURPLUS SHOWS $10,000,000 LOSS

The annual report of the Utah Copper company shows a loss of $10,000,000 in surplus after all charges, a showing slightly better than had been expected. Surplus was equal to $17.66 a share on the stock, as compared to $24.10 in the previous year.

Of the dividends paid in 1917, $2,842,857 is described as a "capital distribution." The income account for the year, with comparisons, follows:

	1917.	1916.
Total revenue	$48,797,423	$50,280,073
Oper. expenses	24,886,646	16,532,334
Net income	23,910,777	33,747,739
Total income	29,985,125	39,738,675
Surplus after divs.	7,983,248	19,655,004
Previous surplus	43,153,137	23,498,073
Total surplus	51,136,385	43,153,137
Capital distribution	2,842,857	.....
Final surplus	48,293,528	43,153,137

Butte and Superior had been expected to make a bad showing, and it fully justified those expectations. Net for the stock amounted to 94 cents a share, as compared to $21.93 in the previous year.

COTTON.

NEW YORK, April 26.—COTTON—Early irregularity was followed by a sharp rally in the cotton market here today, with July selling up from 25.90c to 26.87c, with the general list closing firm at a net advance of 20 to 60 points. The market opened firm at an advance of 14 to 40 points, with near months relatively firm in response to better cables than expected and covering. This initial bulge met a renewal of more or less general selling and prices quickly weakened. There were a few May notices which probably caused a little liquidation, but that delivery was relatively steady, selling no lower than 26.03c, while July broke to 25.90c, or 10 points net lower, and October to 25.40c. As soon as this rush of selling had been absorbed the market turned firmer. Trade interests were moderate buyers on the advance, which carried May up to 26.85c and October to 25.68c, or 42 to 67 points net higher. The close was a few points off from the best under realizing. Two reports were issued on acreage, one indicating an increase of 2.6 per cent on the average, while the other said there would be increases ranging from 10 to 50 per cent in Alabama and Mississippi and a decrease of from 5 to 10 per cent in Tennessee. Futures:

	Open.	High.	Low.	Close.	Prev. close.
May	26.10	26.85	26.04	26.63	26.05
July	26.25	26.66	25.90	26.45	26.01
October	25.76	25.95	25.40	25.80	25.57
December	25.48	25.75	25.25	25.57	25.35
January	25.33	25.60	25.00	25.60	25.15

Spot quiet; middling, 28.15c.

NEW ORLEANS, La., April 26.—COTTON—After a short period of weakness in the early trading today the local cotton market bulged sharply on week end short covering. Last prices showed net gains of 26 to 39 points. Futures:

	Open.	High.	Low.	Close.	Prev. close.
January	24.28	.....	.....	.....	24.18
May	25.18	26.25	25.57	26.19	25.80
July	25.40	25.66	24.80	25.44	25.15
October	24.80	24.95	24.18	24.75	24.40
December	24.55	24.78	24.00	24.55	24.28

Spot nominal, unchanged; middling, 30.50c.

LIVERPOOL, April 26.—COTTON — Spot quiet, prices lower. Good middling, 22.30d; middling, 21.78d; low middling, 21.25d; good ordinary, 20.25d. Sales, 4,000 bales, including 2,900 American. Receipts, 19,000 bales, including 3,700 American. Futures closed steady. New contracts: April, 22.20d; May, 21.85d; June, 21.30d; July, 20.92d; August, 20.53d. Old contracts, fixed prices: April, 20.93d; April and May, 20.85d; May and June, 20.77d; June and July, 20.69d.

BERLIN BANK PAYS BONUSES.

The Deutsche bank of Berlin, which is enjoying record prosperity on account of the vast number of war industries in which it is interested, is paying all its employés war bonuses ranging from 30 to 50 per cent of their salaries.

SHERIDAN ROAD FLAT BUILDING CHANGES HANDS

Alexander B. Peterson Purchases Garden Apartments.

A transaction involving two big high grade north side apartment buildings was the most important feature of yesterday's real estate news. The Garden apartments at 3330 Sheridan road, at the southwest corner of Roscoe street, have been sold by Hugh M. G. Garden of the firm of Richard E. Schmidt, Garden & Martin, architects, to Alexander B. Peterson, secretary of the William D. Gibson company, spring manufacturers. The building is an eight story fireproof structure, occupying a lot 71x125 feet, containing seven apartments of fourteen rooms and five baths, which rent for $450 a month. The tenants are Ernest A. Hamill, Herman E. Dick, Day McBirney, Cyrus McCormick, Theodore A. Kochs, Mrs. M. S. Baldwin, and Mrs. Alice C. Day. While a nominal consideration is given, the property sold for an indicated price, subject to an incumbrance of $160,000.

In part payment Mr. Peterson conveyed the eighteen apartment building of five, six, and seven rooms, with sun parlors and two and three baths, lot 77x197 feet, at the northeast corner of Pine Grove avenue and Surf street, which was conveyed for an indicated $150,000, subject to an incumbrance of $72,000. Mr. Peterson also conveyed the vacant 90x142 feet at the southwest corner of Homan avenue and West Adams street, and the three story stone front residence at 3426 West Adams, lot 35x180 feet, for an indicated $20,000. Edward J. Lindahl with Paul Steinbrecher & Co. represented both parties, and Steinbrecher & Co. will continue the management of the Garden apartments and the Surf street building. Rosenthal, Hamill & Wormser and Henry H. Erland attended to the legal details.

Theater Deal.

E. F. Keebler & Co. have leased for John P. Hooker, treasurer of the Chicago real estate board, representing James G. Kellogg, to the Omar Theater company and Granville W. Smith, the four story and basement building at 532 South State street, east front, between Congress and Harrison streets, 25x100 feet, for a term of years at an annual rental of $6,000. Mr. Kellogg recently purchased the property from Morton D. Harris, one of the heirs of A. B. Harris. Keebler & Co. also have leased for Edwin L. Brand Jr. to the American Rug and Carpet company the third floor of the building at 1225-27 South Wabash avenue, for five years from May 1 next, at a term rental of $12,500.

There was filed for record the transfer by the Chicago Title and Trust company, trustee, to 229 Lake Shore drive, a corporation, the apartment property in Lake Shore drive, north front, 110x109 feet, in the drive, 126½ feet west of the tur

BANKS CONSIDER LIBERTY BOND STORAGE PLAN

May Follow Example of New York and Give Free Service.

A number of Chicago banks are considering plans for giving some measure of protection to the hundreds of thousands of investors who have bought $50 and $100 denomination bearer bonds of the various Liberty loan issues and have no safe place in which to store them. The Northern Trust has announced that it will give free safe deposit storage to small denomination bonds and other banks are expected to adopt the plan.

Bankers point to the vast number of individuals owning baby bonds as indicating the need of such protection. There are no accurate figures available showing the number of owners of $50 and $100 bonds in Chicago for the reason that none can tell how many of the purchasers of the first issue participated in the second floatation, but it is estimated that the number is about 375,000. When the third loan has been placed the total may be 500,000.

Average Holdings $292.77.

This estimate might appear extravagant but for the fact that the average amount of bonds of the second issue owned by individuals in the Chicago district is but $292.77. The average individual holding in this district in the first loan campaign was $276.20.

Bankers have recognized from the beginning that small bond buyers were entitled to greater protection from theft and loss but have been unable to determine the best method of furnishing it. Were the buyer to demand that his bond be registered instead of in coupon form he would be fully protected and might then keep his securities in the family album with safety.

Banks and bond salesmen have discouraged the registering of bonds for two principal reasons; when registered the bonds cannot be transferred without verification of the signature of the owner and some bothersome detail of work for the banks which in the aggregate might become burdensome; a second reason is that if the majority of the fifteen or more millions of owners of Liberty bonds of the three issues registered their securities the work of sending semi-annual interest checks by mail might overwhelm the treasury department.

New York Banks Act.

Having elected to discourage investors from registering their bonds many bankers feel under obligation to furnish safe storage for them. The thing has been done in New York by the concerted action of twenty-six banks and safe deposit companies. These have made public announcement that that they will care for one $50 and one $100 bond free of charge for any person. The depositor is given the bank's receipt and when coupons are due clerks clip and cash them and credit the account of the depositor with the amount.

The extent to which purchasers of Liberty loan bonds have been urged to accept coupon or bearer bonds instead of registered is shown by the fact that of the $527,000,000 bonds sold in this district in the second campaign $478,000,000 were coupon bonds and $49,000,000 registered. The bulk of registered bonds were those of large denomination owned by persons of wealth who have safe deposit boxes and have no especial need for the protection of registration.

The $527,000,000 of bonds was made up of 2,603,500 pieces, of which 1,385,000 were in $50 denomination and 897,000 in $100 denomination. Of the balance but 5,200 were in denomination greater than $1,000. Baby bond buyers took 521,179 $50 pieces and 355,600 $100 pieces of the 1,029,477 pieces distributed in this district after the close of the first Liberty loan campaign.

Calls It Duty.

President Solomon A. Smith of the Northern Trust company finds that the bank has been able to handle all of the bonds offered for storage without serious difficulty.

"We have advertised publicly that we will give free storage facilities to Liberty bond buyers on the theory that those able to afford safe deposit boxes will rent them. Thus far we have not been imposed upon. We believe it to be our duty to give the greatest safety possible to the investment of the small bond buyer. We have had thousands of bonds offered to us and have refused none. We have not found it necessary to hire extra help. The whole scheme has worked out satisfactorily. We consider every bond depositor a potential client and are glad to have them with us."

Many bankers believe that all small denomination bonds should be registered and that the government would be able to handle them without serious dislocation of treasury department facilities. They pass over the objection that the sale of a registered bond is somewhat troublesome with the reply that the small effort necessary to having signatures verified might deter many who now sell their bonds to pay current bills and lose the value of their lesson in thrift.

BOND PRICES HOLD STEADY

New York, April 26.—[Special.]—Bond prices held steady today, but trading was comparatively light, in anticipation of the half holiday. Prices of the Liberty issues and the foreign war bonds held around yesterday's closing quotations.

Although the New York stock exchange authorities announced that trading in the new Liberty loan 4¼ per cent bonds would not be permitted on the floor until formally authorized, the application of the order applied only to transactions in contracts calling for delivery the next day. Some of the members of the exchange have appeared on the floor with $50, $100, and $500 bonds in their pockets and have disposed of them with difficulty at the price they are being sold by the government. This is the first time in the history of the stock exchange that bonds have been sold and immediately delivered on the floor.

WANT COMMERCE BODY OUT OF THE RAIL SITUATION

Commission Blamed by Roads for Security Shrinkage.

Some explanation of the recent dullness in railroad stocks may be found in the negotiations between the railroads and the government pertaining to the drafting of the form of contract for government operation of the roads.

It is a contention of the attorneys for the carriers and also the large financial interests, that the contract as drawn by the government representatives would in effect invest control in the interstate commerce commission, giving that organization supervision of all moneys including the amount set aside for improvements. The railroads want the interstate commerce commission eliminated. They contend that during the seven years the commission carried enlarged powers, there was an average yearly depreciation of $1,000,000,000 in the value of railroad securities, or a total of $7,000,000,000 in shrinkage, and relatively the same amount in the credit of the lines.

Equipment Depreciates.

The result has been that the roads in the last two and one-half years have purchased but 50 per cent of the usual amount of freight cars and a variously estimated reduced percentage of locomotives. That equipment, both locomotives and cars, has been allowed to depreciate is borne out by the prospective orders of the government for 300,000 new cars.

It is the claim of the roads that if the interstate commerce commission had properly exercised its functions and allowed the roads sufficient increase in income to meet the increased outgo, the shrinkage of $7,000,000,000 in value would not have obtained, and the roads would have been adequately prepared for the big business of today instead of being in a crippled state and requiring the absolute intervention of the government to save the situation.

No Objection to McAdoo.

It appears the railroads have no objection to Director General McAdoo having full charge, but the element of the interstate commerce commission is for the reasons mentioned regarded as a reversion to the old order of things which was changed under the terms of the railroad act.

In the last ten days the market for railroad stocks has been an indifferent one, which indicates the large directing influence which the financial interests have in making markets. A bullish attitude by these interests, based on confidence in the outlook, would probably mean an average of 15 or 20 points increase in prices of railroad stocks, or a restoration of approximately $1,250,000,000 of market value.

Central Leather.

Friends of the Central Leather company are pointing out that the quarter ended March 31 showed the poorest earnings that may be expected in the current calendar year. The profits shown were based on a fall in value of inventories and reckoned at a time when leather prices were the lowest since the war upswing was established. There has been since the fixing of the March quarter figures, an increase of 15 per cent in leather prices and a rise in inventory values to the amount mentioned.

In the first quarter of 1918 the proportion of the annual dividend rate of 5 per cent was barely earned. But in view of the company's surplus of over $28,900,000, or approximately $73 a share for the common stock and also because of the advance in leather, it is predicted the stock will this year pay more than 5 per cent.

NEW YORK.....STOCK TRANSACTIONS

Bid.	Asked.	Description.	Sales.	High.	Low.	Close.	Net chgs.
1⅝	1¾	Alaska Gold	400	1⅝	1⅝	1¾	+ ⅛
25⅜	26	Allis Chalmers Mfg	600	26¼	25½	25½	+ ½
73	73¼	Amer Beet Sugar	100	73	73	73	— ⅝
44	44½	Amer Can	2,200	44¼	43⅝	44¼	+ ½
77⅝	78⅛	Amer Car & F	800	78⅛	78	78¼	+ ⅜
36⅝	37¼	Amer Cotton Oil	900	38	36⅝	37	+ ⅝
58	59	Amer Hide & L pfd	100	58⅞	58⅝	58⅞	....
24	25½	Amer Ice Secs	600	25	24½	24½	— 1¼
32	33¾	Amer Linseed Oil	1,000	33⅜	32⅜	33½	+ ⅜
64¼	64⅝	Amer Locomo	700	64⅝	64	64⅝	+ ⅜
8½	9	Amer Malt	300	9	9	9	....
44½	46	Do pfd	700	45½	45	45	+ 2½
77⅛	77⅝	Amer Smelt	200	77¼	77¼	77¼	+ ⅜
103⅛	104	Amer Sugar	200	104	104	104	....
100¼	100¾	Amer Sumatra Tob	5,000	100⅝	99⅝	100¼	+ ⅛
98½	98⅝	Amer Tel & Tel	2,100	98⅛	97⅞	98¼	+ ⅛
167	168	Amer Tob	1,000	168½	166½	168	....
63⅝	63¾	Anaconda	1,500	63⅞	63½	63¾	+ ⅛
82	84	Atchison	300	83	83	83	....
107	108⅝	Atlantic Gulf & W I	700	107¼	106¾	107¼	+ ⅛
80⅝	81	Baldwin Locomo	3,800	81	80⅝	80¾	+ ⅛
51⅜	51⅝	Balt & Ohio	200	51⅝	51¼	51⅝	....
79⅜	79¾	Beth Steel B	2,800	80	79	79¾	+ ⅛
106	106⅞	Do pfd 8%	200	106¾	106	106	— ⅛
129	130	Burns Bros	1,100	132½	129½	129½	+ ⅜
19½	20¼	Butte & Sup	100	19⅝	19⅝	19⅝	— ⅛
138⅜	138⅝	Can Pac	200	138	138	138	+ 1¼
39⅝	40¼	Cent Foundry	100	40	40	40	....
50⅝	51	Do pfd	100	50⅝	50⅜	50⅜	+ ⅛
105⅝	106⅞	Central Leather	600	106	105⅝	105⅞	+ ⅛
78	82	Chandler Motor	100	78¼	78¼	78½	....
18⅝	18⅞	C R I & P ctf	100	18½	18½	18¾	— ⅛
65	67	Do pfd A	100	66	66	66	....
15⅜	16¼	Chile Copper	600	16	16	16	....
		Chino	100	42¾	42¾	42¾	+ ⅛
18	19	Colo F & I	100	18	18	18	....
40	40¼	Colo Fuel	200	40¼	40¼	40¼	+ ⅛
38⅜	38⅝	Corn Products	26,700	39	37⅞	38⅝	+ 1¼
97⅝	98	Do pfd	200	97¾	97¾	97¾	....
63	63½	Crucible Steel	1,000	65¼	63	63½	....
29	29¼	Cuban Cane Sugar	200	28⅝	28⅝	28⅝	....
80¼	81	Do pfd	100	80¼	80⅛	80¼	+ ⅛
6	7	Den & Rio G pfd	100	6	6	6	....
102¼	105	Del & Hudson	100	103¾	103¼	103¾	....
50¼	50½	Distillers Sec	12,700	50⅝	50	50⅜	— 1⅛
46	50	Electric S B	100	49	49	49	+ 1
28¼	28⅝	Erie 1st pfd	100	28¼	28¼	28¼	+ ⅛
116⅜	117¼	Gen Motors new	800	117⅜	116⅜	117	+ ⅝
78⅜	79¼	Do pfd	100	79	79	79	....
44¼	45⅝	Goodrich	200	44¾	44¼	44½	+ ⅛
29⅝	29⅞	Great Northern Ore	500	29½	29¼	29½	+ ⅛
88½	89	Great Northern pfd	400	88⅞	88⅝	88⅝	— ⅛
42¾	43⅛	Greene Cananea	100	42¾	42¾	42¾	....
104	105	Gulf State Steel	300	107	103	103	— 6
39½	39¾	Haskell & Barker	100	38	38	38	— ⅛
52	52¾	Inspiration Copper	1,700	52⅜	51⅝	52¼	+ ⅛
45¾	47	Int Agr Corp pfd	100	47	47	47	....
98	100	Int Harv Corp pfd	100	98¾	98¾	98¾	....
23¼	24	Int Mercan Mar	800	23¾	23¼	23¼	+ ⅛
86¾	87	Do pfd	2,100	87	86¾	86¾	+ ⅛
	7⅛	Int Mer Marine	300	7⅛	7⅛	7⅛	— ⅛
39¼	40	Do pfd	200	39¼	39¼	39¼	....
40¼	40⅝	Int Paper	8,700	41⅜	40¼	40¾	+ ⅜
28	28¼	Int Nickel	300	28	28	28	....
32	32½	Kennecott Copper	600	33	33	32	— ⅛
79	80	Lacka Steel	100	80	80	80	....
93¾	94	Mexican Petrol	1,000	93⅞	93¼	93⅝	+ ⅜
45¾	46	Midvale Steel	200	45¾	45⅞	45⅞	+ ⅜
20¼	20½	Missouri Pacific	200	20¼	20⅛	20⅛	+ ⅛
17	17¼	Nat Con & Cable	300	17⅛	17	17	....
51⅜	54⅛	National Enamel	500	53	51⅜	51⅜	+ ⅛
19¼	19½	Nevada Copper	200	19⅜	19⅛	19⅜	+ ⅛
103	104	Norfolk & W	200	103⅝	103⅝	103⅝	....
82¼	82⅝	Northern Pacific	200	82⅜	82⅛	82⅛	— 1
38⅛	38⅜	Ohio Cities Gas	1,000	38⅜	38¼	38¼	+ ⅛
9⅛	10	Ontario Silver	100	9⅛	9⅛	9⅛	....
30⅜	31¼	Pacific Mail	900	31	30⅛	31	+ ⅛
44¼	44¾	Penna Railway	100	44¼	44¼	44¼	+ ⅛
46¼	46⅝	Peoples Gas	200	46½	46	46½	+ ⅛
10	10¼	Pere Marq ctf	100	10	10	10	....
56	57	Do prior pfd	100	56½	56½	56½	....
26½	28	Phila Company	2,200	26	25	27	+ 3
36¼	37½	Pierce Arrow	200	37½	37½	37½	+ ⅜
52	53	Pittsburgh Coal	100	53	52	52	....
27	27⅝	Pitts & W Va	100	27⅜	27⅜	27⅜	+ ⅛
58½	59¼	Pressed Steel Car	300	59	58⅝	58⅝	— ⅛
54½	56⅜	Ry Stl Sprg	200	55½	55½	55½	— ⅛
24⅜	25	Ray Cons	400	25	24½	24⅝	....
81	81¼	Reading	2,400	81½	81	81	+ ⅛
80⅜	81¼	Rep I & S	500	81	80⅜	80⅜	+ ⅜
7	7⅛	Sears A L	100	7	7⅛	7⅛	+ ⅛
82½	83	South Pac	600	82⅜	82⅛	82⅜	— ⅛
20¾	20⅞	South Ry	200	20⅝	20½	20⅝	+ ⅛
36⅛	36⅜	Studebaker	11,200	36⅜	34⅞	36¼	+ 1⅛
43	43¼	Stute Motors	100	43½	43½	43½	....
40¼	40⅝	Sup Steel	5,800	40⅝	37½	40¼	+ 3½
18⅜	18½	Tenn Cop	900	18⅝	18⅛	18⅛	....
53⅛	53⅜	Tob Prod	1,500	53⅛	53½	53⅜	— ⅛
118⅝	119	Union Pac	800	119	118½	119	+ ½
40	40¼	Va Alloy Stl	900	40⅛	39⅛	40⅛	....
87⅜	88¼	*Un Cig Stores	800	87⅞	87¼	87⅞	— 1⅛
7¼	7½	Un Ry Inv	800	7⅝	7⅝	7⅝	+ ⅛
15	15½	Do pfd	300	15½	15	15½	+ 1¼
123⅛	124	U S Alcohol	1,200	124	123⅜	123⅞	+ ⅛
71	73	U S Rubber	600	58⅛	57⅜	57⅜	+ ⅛
102⅛	103	Do 1st pfd	100	103	103	103	....
95¼	95⅞	U S Steel	23,900	95¼	94⅝	95¼	+ ⅛
110¼	110⅞	Do pfd	400	110⅜	110⅛	110⅜	+ ⅛
79¾	80¼	Utah Cop	100	79¾	79⅜	79⅝	+ ⅛
12⅜	13	Utah Sec	100	12⅜	12⅜	12⅜	....
46	46⅜	Va Chem	500	46¼	46¼	46¼	+ ⅛
68	70	Va Coal & Coke	100	69	69	69	....
7	7½	Wabash	500	7⅛	7	7	....
39⅝	39¾	Do pfd A	100	39⅜	39⅜	39⅜	+ ⅛
71	72	Wells Fargo	100	71⅛	71⅛	71⅛	....
40¼	40⅝	Westinghouse El	300	40¼	40¼	40¼	+ ⅛
17⅛	17⅜	Willys-Over	800	17⅜	17⅛	17⅜	....
53¼	54⅛	Wilson & Co	200	53½	53¼	53½	....
115	116	Woolworth	100	115½	115½	115½	+ ⅜

*Ex dividend.

GOVERNMENT BONDS.

	Bid.	Asked.
United States 2s, registered	97¾	98
United States 2s, coupon	97¾	....
United States 3s, registered	99¾	99¾
United States 3s, coupon	98¾	99¾
United States 4s, registered	104¾	105½
United States 4s, coupon	104¾	....
United States-Panama 2s, 1938	97	....

ON THE BROAD STREET CURB

	Sales.	High.	Low.	Close.
INDUSTRIES.				
Astra Explo	500	8⅝	8½	8⅝
Burns Bros Ice	1,500	26¾	26¼	26¾
Car Light & Pwr	500	2⅜	2¼	2⅜
Chevrolet	200	121	120	121
Emerson Phono	100	3	3	3
Keystone Tire	100	18¼	18¼	18¼
Lima Loco	100	42	42	42
Marconi Amer	700	3¼	3¼	3¼
Max Munitions	7,000	⅛	⅛	⅛
Am P & Pwr	200	2	2	2
Smith Mot Trk	500	2⅜	2⅜	2⅜
Sub Boat	10,000	15⅛	13½	15⅛
Thiegen	600	4¾	4¾	4¾
U S La Mi	450	1¾	1¾	1¾
Do pfd	100	8¼	8¼	8¼
Uni Motors	100	25¼	25¼	25¼
U S Simship	3,300	5¾	5½	5¾
Wright-Martin	8,500	8¾	8¼	8¾
OILS.				
Am Venture	1,700	.10	.09	.10
Barnett	2,000	⅛	⅛	⅛
Cosden	700	7	6¾	6¾
Crown Oil	5,800	⅛	⅛	⅛
Dixie Gas	200	10¼	10¼	10¼
Drillers Oil	500	⅛	⅛	⅛
Elkland	1,700	5-32	1/8	5-32
Esmeralda	5,200	.10	.08	.09
Fed Oil	100	2¼	2¼	2¼
Friar Oil	2,500	1-32	1-32	1-32
Glen Rock	300	3½	3⅜	3½
Hanover Oil & R	350	5	5	5
Houston	200	42	42	42
Int Petrlm	200	1¾	1¾	1¾
Island Oil	500	3¼	3¼	3¼
Kanova	8,500	⅛	5-32	⅛
Mex Petrlm	1,000	⅛	⅛	⅛
Midwest Oil	1,000	.92	.90	.92
Do pfd	500	1¼	1¼	1¼
Midwest Refg	45	106½	106	106½
N Y Chino	1,200	.42	.40	.42
N Y Okla	500	⅛	⅛	⅛
Northwest Oil	1,000	.60	.60	.60
Okla Oil	2,000	.04	.03¾	.04
Okla Prod	500	6⅜	6¼	6⅜
Okmulgee	900	8	7⅞	7⅞
Omar	1,000	.23	.23	.23
Penn Kentucky	700	5¼	5¼	5¼
Queen Oil	1,200	.24	.24	.24
Rice Oil	7,000	9-32	⅛	9-32
Royal Oil	500	⅛	⅛	⅛
Sequoyah	500	⅛	⅛	⅛
Stanton Oil	700	2	1¾	2
Stockton Oil	200	.10	.10	.10
Texana	8,500	.87	.87	.87
Tuxpam Star	25,000	.04⅛	.03¾	.04⅛
Victoria Oil new	480	4¼	4	4¼
MINING.				
A B U Metals	1,400	⅛	⅛	⅛
Americus Mines	600	.54	.54	.54
Atlanta	2,300	.10	.09½	.10
Aurora Silver	600	5⅝	5¼	5⅝
Big Ledge	1,100	⅛	⅛	⅛
Best & Mont	5,000	.51	.51	.51
Bradshaw	500	⅛	⅛	⅛
Caledonia	1,000	.42	.42	.42
Cal & Jerome	1,000	1¼	1¼	1¼
Cash Boy	2,600	.10	.09½	.10
Cerbat Silver	1,100	1	⅞	⅞
Coco River	150	2¼	2	2¼
Cons Homestead	400	⅛	⅛	⅛
Copper Valley	300	1¼	1¼	1⅛
El Salvador	500	.66	.66	.66
Emma Cons	2,500	7-32	7-32	7-32
Eureka Croesus	700	1¼	1¼	1¼
Golden Rule	1,100	⅛	⅛	⅛
Hecla Mining	220	4¼	4¼	4¼
Intl Mines	4,000	.15	.14	.15
Jerome Prescott	100	8¼	8¼	8¼
Jerome Verde	1,000	⅛	⅛	⅛
Jim Butler	1,500	.68	.67	.67
Kewanas	1,000	.05¼	.05¼	.05¼
Lampazos	500	1¾	1¾	1¾
Louisiana Cons	500	½	½	½
Mason Valley	100	5	5	5
Monster Chief	7,000	.08	.07	.08
Mother Lode	20,000	.50	.48¼	.49
Do new	3,600	5	4¾	5
Nail Leasing	3,000	.05	.05	.05
Nat Zinc & Ln	2,400	.29	.28	.29
Nevada Ophir	1,000	.18	.18	.18
New Cornelia	500	.17	.16¼	.17
Nixon Nevada	300	⅛	⅛	⅛
Ohio Copper	7,200	1	⅞	1
Onondago	200	2¾	2¾	2¾
Provincial	600	.54	.53	.54
Rex Hercules	400	4¼	4	4¼
Red Warrior	500	⅛	⅛	⅛
Rex Cons	1,000	.09	.09	.09
Senorito	800	⅛	⅛	⅛
Silver Pleasure	1,000	⅛	⅛	⅛
Sil King Arix	820	⅛	⅛	⅛
Stand Silv Lead	700	⅛	⅛	⅛
Stewart	1,700	7-32	7-32	7-32
Success	1,200	.08¼	.08	.08¼
Troy Arizona	1,000	.13	.13	.13
United Eastern	100	4	4	4
U S Lead & Zinc	1,000	.30	.30	.30
Unity Gold	600	6¼	5¼	6¼
White Cap Mng	2,500	⅛	13-32	13-32

BONDS.

Sales.		High.	Low.	Close.
$ 3,000	Am T & T 6s	99½	99½	99½
5,000	Canadian Gvt 5s	95½	95½	95½
10,000	G El 6s 1919	100⅛	100⅛	100⅛

STANDARD OIL SUBSIDIARIES.

	Sales.	High.	Low.	Close.
S. O., New York	10	260	260	260

CLOSING BID AND ASKED PRICES.

	Bid.	Asked.		Bid.	Asked.
Atl Refg	920	940	PrairieOil	270	280
A-Am Oil	11⅝	12¼	PrairPipe	260	265
BorneSct	420	450	Solar Ref	285	300
Buckeye P	95	100	So Pipe	180	190
Chase Mfg	320	330	So Pa Oil	270	280
Col Oil	10	40	SWPa Pipe	92	97
Cont Oil	440	460	S O Calif	215	220
Cres Pipe	30	35	S O Ind	625	635
Cumb Pipe	135	145	S O Kan	430	460
Eureka P	185	195	S O Ky	315	330
Gal Sig Oil	133	137	S O Neb	460	490
Do pfd	123	128	S O N J	545	550
Ill Pipe	185	190	S O N Y	257	262
Ind Pipe	395	400	S O Ohio	400	420
Mat Pet	13½	14⅛	Swan & F	90	100
NY Tran	200	210	Un T Line	95	98
Nor Pipe	107	112	Vac Oil	345	350
Ohio Oil	323	327	Wash Oil	25	35
Pierce Oil	8⅝	9¼			

CHICAGO STOCK TRANSACTIONS

THERE was some improvement in the undertone for traction securities on the local exchange, and series 2 certificates of the Chicago Railways company were up 1½ points to 11½. The buying is based on the resumption of negotiations between representatives of the companies and the transportation committee of the city council. Walter Fisher, counsel for the committee, has disagreed with the plan of the companies based on the report of the special commission, and will submit a plan of his own for consideration next week. The plan of the commission cost $300,000, while Mr. Fisher's charges are $100 a day in his office or $150 a day for action outside. La Salle street is trying to figure out whether a $300,000 plan should be any better than a $150 a day one.

The packing house shares were steady, but dull. Swift & Co. was up 1 point. Peoples Gas gained 1½ points over night. Pneumatic Tool was up 1 point on two transactions.

In the bond department there were a few trades of Swift & Co. 5s and Commonwealth Edison 5s. Each was off ⅛ at 93⅝ for Swift 5s and 91⅜ for Edison 5s.

	Sales.	High.	Low.	Close.	Net chge.
Am Shipbldg	45	121	120	120	— 1¼
Chi Pneu Tool	75	69½	69	69½	+ 1
Chi Rys Ser 2	75	11¼	11¼	11½	....
Cudahy	50	112¾	112½	112½	....
Com Edison	2	103¼	103½	103⅜	— ⅛
Lindsay Light	65	21	21	21	....
M Ward pfd	15	102½	103½	102¼	....
Peoples Gas	160	47	47	47	....
Swift & Co	500	138¼	138	138¼	+ 1
U Carbide & C	65	51¼	50⅜	51¼	+ ⅛
Wilson	75	54	53¾	53¾	....
Do pfd	5	98⅛	98⅛	98⅛	....

BONDS.

Sales.		High.	Low.	Close.	Net chge.
$2,000	Chi C Ry 1st 5s	88¼	88¼	88¼	....
1,000	C Edis'n 1st 5s	91⅞	91⅞	91⅞	....
9,000	Swift 1st 5s	94	93⅞	93⅞	....
100	U S Lib 3½s	99.10	99.10	99.10	....
500	do 2d 4s	96.70	96.70	96.70	+ .30

CLOSING BID AND ASKED PRICES.

	Bid.	Asked.		Bid.	Asked.
Am Shipb	119	120	Lindsay Li	21	21¼
Do pfd	86½	88½	Do pfd	10¼	11¼
Booth Fish	22½	22¾	MWard pf	102½	102⅝
Do pfd	80	82	NCarb'n p	112	115
Cudahy	112	113	Pac Gas	33	38
C Edison	104	105	Peo Gas	46⅜	47
CC&C Rys	2	2½	P Service	74	78
Do pfd	15	16	Do pfd	82	88
Chi T & T	165	168	Quak Oats	260	275
C P Tool	69½	70	Do pfd	98	99
Chi Rys 1	53	58	Swift & Co	138	138¼
Do 2	11	12	Sears Roe	142	144
Do 3	1⅜	2¼	Do pfd	117	120
Do 4	⅝	1¼	Stewart W	54½	55
D Match	112	114	U Carb etc	51¾	51½
Hartman	39¼	40½	U Pperbd	18	19⅜
Hart S & M	61	64	Do pfd	60	65
Do pfd	105	110	Wilson	53	54
Ill Brick	48	49	Do pfd	98	99

DRY GOODS.

NEW YORK, April 26.—Cotton goods here today were easier in the gray goods divisions. Yarns were steady. Raw silk was embargoed on some railroads on shipments west from New York. Wool markets were quiet. Markets closed early in consequence of the "Liberty day" holiday.

NEW YORK—BOND TRANSACTIONS

No. thous.		High.	Low.	Close.
590	Liberty 3½s	99.24	99.10	99.20
93	do 1st 4s	99.76	99.68	99.68
3,714	do 2d 4s	96.80	96.72	96.78
1	Am Fgn Sec 5s	95½	95½	95½
101	Anglo French 5s	90¾	90¾	90¾
12	City of Paris 6s	85	84½	85
1	Dom Canada 5s	91¾	91¼	91¼
2	French 5½s	95¾	95¾	95¾
2	Jap 4½s	82¼	82¼	82¼
1	Rep Cuba 5s	92¾	92¾	92¾
1	U K G B 5½s 1919	96⅝	96⅝	96⅝
275	do new	99	98⅝	98⅝
19	do of 1921	98¾	93¾	98¼
12	do 5s	99¼	99¼	99¼
5	Va Gs B B ctfs	44	44	44
8	Am Tel & Tel 4s	80½	80½	80½
1	B & O fdg 5s	80	80	80
10	do cv 4½s	78½	78½	78½
2	do 4s	76¾	76¾	76¾
1	Beth Steel 5s	93¾	93¾	93¾
2	do fdg 5s	89½	89½	89½
3	do 5s of 1936	80	80	80
10	B R T 5s	97¼	97¼	97¼
5	Can Sou 5s	90	90	90
12	Cent Pac 1st 4s	80	80	80
1	C & O cv 5s	79¾	79¾	79¾
6	do 4½s	76	76	76
7	C B & Q ji 4s	92¾	92¾	92¾
1	do Denver 4s	99½	99½	99½
8	C C C & St L 4s	69¾	68¾	68¾
2	do 4½s	74½	74½	74½
3	Colo Sou 4s	84	84	84
10	do 4½s	70¼	70¼	70½
5	Com Gas 5s	99½	99½	99½
2	Det Tunnel 4½s	73	73	73
1

INDEX TO CLASSIFIED ADVERTISEMENTS.

	Page.	Col.
AUCTION SALES	23	7
AUTOMOBILES	23	1
GASOLINE	23	1
ELECTRIC	23	1
MOTOR TRUCKS	23	3
AUTO LIVERIES	23	4
AUTO CREDITS FOR SALE	23	5
AUTO ACCESSORIES, REPAIRING	23	4
AUTOMOBILES WANTED	23	4
BARTER AND EXCHANGE	20	5
BICYCLES AND MOTORCYCLES	23	5
BILLIARDS AND BOWLING	20	5
BOARD AND LODGING	20	6
BOARD WANTED	20	6
BOATS, YACHTS, ETC	20	1
BOOKS AND MAGAZINES	22	8
BUSINESS CHANCES	23	8
BUSINESS PERSONALS	20	8
CAMERAS, KODAKS, ETC	22	8
CAST-OFF CLOTHING	20	8
CEMETERIES	15	1
CLEANERS AND DYERS	23	8
CLOTHING FURS, ETC	22	8
COLLECTIONS	18	1
DANCING SCHOOLS	20	8
DEATH NOTICES	15	1
DETECTIVE AGENCIES	21	1
DOGS, BIRDS, POULTRY, ETC	21	1
DRESSMAKING & MILLINERY	20	1
FINANCIAL	22	1
FLAGS, EMBLEMS, ETC	15	1
FLORISTS	15	1
GARAGES	23	5
HELP WANTED—MALE	18	1
HELP WANTED—MALE	19	1
HELP WANTED—FEMALE	19	1
HELP WANTED—FEMALE	20	1
HORSES AND CARRIAGES	23	1
HOTELS	20	8
HOUSEHOLD GOODS	22	7
HOUSEHOLD GOODS WTD	22	7
INSTRUCTION	22	1
INSURANCE (ALL KINDS)	22	1
JEWELRY, WATCHES, ETC	22	1
LEASEHOLDS	22	1
LEGAL NOTICES	23	1
LOANS & MONEY TO MANUFR	22	1
LOANS—PERSONAL PROPERTY	22	1
LOST AND FOUND	20	1
MACHINERY AND TOOLS	22	1
MISCELLANEOUS	23	1
MORTGAGES	22	1
MOTORCYCLES & BICYCLES	23	1
MOTOR TRUCKS TO RENT, WT	23	1
MONUMENTS	15	1
MUSICAL AND DRAMATIC	23	1
MUSICAL INSTRUMENTS	23	1
OFFICE DEVICES	22	1
PARCEL POST AND EXPRESS	23	1
PATENTS & PATENT ATTYS	21	1
PATENTS, PATENT ATTYS	21	1
PENSIONS	18	1
PERSONAL	20	1
PICTURES, FRAMES, ETC	22	1
PLUMB'G, HEATING, FIXTURES	20	1
PRINTING, ENGRV'G, BIND'G	23	1
REAL ESTATE—CENTRAL	21	1
APARTM'TS—SOUTH SIDE	21	1
APARTM'TS—SOUTHWEST SIDE	21	1
APARTM'TS—WEST SIDE	21	1
APARTM'TS—NORTHWEST	21	1
APARTM'TS—WEST SIDE	21	1
BUSIN'SS PPTY—WEST SIDE	21	1
HOUSES—SOUTH SIDE	21	1
HOUSES—SOUTH SIDE	21	1
HOUSES—SOUTHWEST	21	1
HOUSES—NORTH SIDE	21	1
HOUSES—NORTHWEST	21	1
HOUSES—WEST SIDE	21	1
VACANT—SOUTHWEST	21	1
VACANT—NORTH SIDE	21	1
VACANT—NORTHWEST	21	1
VACANT—WEST SIDE	21	1
SUB'N—OAK PARK AUSTIN	21	1
SUB'N—SOUTH	21	1
SUB'N—SOUTHWEST	21	1
SUB'N—NORTH	21	1
SUB'N—NORTHWEST	21	1
SUB'N—WEST	21	1
SUMMER RESORTS	23	1
FARM LANDS	22	1
COUNTRY	22	1
REAL ESTATE WANTED	22	1
REAL ESTATE TO EXCHANGE	22	1
REAL ESTATE LOANS	22	1
ROOMMATES	20	1
SAFES	22	1
SEWING MACHINES	22	1
SITUATIONS WTD—MALE	18	1
SITUATIONS WTD—FEMALE	18	1
STORE AND OFFICE FIXTURES	22	1
SCALES	22	1
TO RENT—ROOMS	20	1
TO RENT—HOUSEKPG. RMS.	20	1
TO RENT—HOUSES	20	1
TO RENT—FURNISHED HOUSES	20	1
TO RENT—SUMMER RESORTS	20	1
TO RENT—FLATS	20	1
TO RENT—FLATS	21	1
TO RENT—FURNISHED FLATS	21	1
TO RENT—STORES	21	1
TO RENT—OFFICES & STUDIOS	21	1
TO RENT—FLOORS AND LOFTS	21	1
TO RENT—MFG. PROPERTY	21	1
TO RENT—BUILDINGS	21	1
TO RENT—FARMS	21	1
TO RENT—HOTELS	21	1
TO RENT—MISCELLANEOUS	21	1
TRADE SCHOOLS—MALE	19	1
TRADE SCHOOLS—FEMALE	20	1
TALKING MACHINES	22	1
TRUCKS, ETC	23	1
TYPEWRITERS AND SUPPLIES	22	1
UNDERTAKERS	20	1
WANTED TO RENT—ROOMS	20	1
WANTED—FLATS	21	1
WANTED—AT WINTER RESTS	20	1

OFFICIAL WEATHER REPORT.

Place of observation. April 26, 1918. 7:00 p. m. Central time.	Highest today.	Lowest last night.	State of weather.	Direction of wind.	Precipitation in 24 hours.
Eastern states—					
Albany	60	64	32	Clear	N.
Atlanta	60	62	50	Cloudy	S.E.	1.18
Boston	56	60	40	Clear	S.
Buffalo	64	64	36	Cloudy	E.
Charleston	54	62	56	Cloudy	N.W.	.06
New York	48	58	44	Cloudy	S.E.
Parkersburg	62	66	52	Rain	S.E.	.04
Philadelphia	54	60	42	Cloudy	E.
Pittsburgh	56	58	48	Rain	S.E.
Raleigh	60	62	48	Rain	S.E.	.04
Washington	54	58	44	Cloudy	E.
Gulf states—					
Abilene	94	96	60	Fair	S.W.
Amarillo	82	86	52	Cloudy	S.W.
El Paso	82	84	60	Clear	W.
Galveston	72	74	62	Fair	S.E.
Jacksonville	74	80	66	Clear	N.	.28
Miami	82	90	72	Clear	W.	.24
Mobile	72	78	64	Clear	S.
Montgomery	76	80	64	Clear	S.
New Orleans	80	84	66	Clear	S.W.
San Antonio	82	86	62	Clear	S.E.
Shreveport	82	82	54	Clear	S.
Tampa	74	78	64	Clear	S.W.	.12
Vicksburg	80	82	60	Fair	S.E.
Ft. Worth	78	80	52	Cloudy	S.E.
East-central states—					
Alpena	46	48	38	Cloudy	E.
Cairo	56	56	38	Cloudy	W.
Chicago	45	46	38	Cloudy	N.	.32
Cincinnati	62	62	50	Cloudy	E.
Cleveland	52	54	44	Rain	S.E.	.02
Detroit	48	50	42	Cloudy	E.
Escanaba	40	44	34	Cloudy	S.
Evansville	56	58	48	Fair	S.W.	.20
Fort Wayne	54	54	40	Cloudy	E.	.26
Grand Haven	44	46	36	Clear	E.
Grand Rapids	54	58	40	Fair	E.
Green Bay	38	50	40	Clear	N.
Indianapolis	58	60	40	Cloudy	N.W.	.12
Madison	52	58	40	Cloudy	E.
Marquette	44	52	38	Clear	N.E.
Memphis	68	70	58	Clear	E.
Milwaukee	44	48	38	Cloudy	N.	.02
Nashville	60	68	50	Fair	N.W.	.24
Peoria	56	56	38	Clear	E.	.10
S. Ste. Marie	50	56	32	Clear	E.
Springfield, Ill.	62	62	42	Fair	N.W.	.02
West-central states—					
Bismarck	46	48	30	Cloudy	N.
Charles City	62	64	30	Cloudy	E.
Concordia	56	58	42	Cloudy	E.
Davenport	58	62	42	Cloudy	E.
Des Moines	62	62	40	Cloudy	E.
Devil's Lake	38	40	30	Clear	N.E.	.06
Dodge	64	68	50	Cloudy	E.
Dubuque	60	64	42	Fair	N.
Duluth	44	48	34	Cloudy	N.E.
Huron	48	44	36	Rain	E.	.02
Kansas City	48	48	40	Cloudy	E.
Keokuk	60	60	38	Cloudy	N.W.
Little Rock	70	72	48	Fair	E.
Moorhead	40	40	30	Cloudy	N.E.
North Platte	38	40	30	Cloudy	N.
Oklahoma	78	80	50	Cloudy	S.E.
Omaha	54	54	40	Cloudy	E.
Rapid City	38	40	30	Snow	E.	.22
Sioux City	56	56	38	Cloudy	W.
St. Louis	60	60	44	Fair	W.
Minnitapolis	46	48	36	Cloudy	N.
Springfield, Mo.	62	66	42	Cloudy	S.E.
Wichita	62	76	44	Cloudy	S.E.
Williston	40	40	24	Fair	N.E.	.02
Mountain states—					
Boise	58	58	36	Clear	N.W.
Cheyenne	30	30	36	Cloudy	N.E.	.34
Denver	40	48	44	Rain	N.	.01
Havre	44	44	20	Clear	S.E.
Helena	38	40	28	Clear	N.
Lander	30	30	26	Cloudy	S.W.	.50
Miles City	32	34	30	Snow	N.
Phoenix	84	84	64	Clear	W.
Pueblo	62	70	46	Cloudy	E.
Salt Lake City	46	50	42	Clear	N.W.
Sheridan	32	40	28	Fair	N.W.	.06
Yellowstone Park	26	30	22	Fair	N.W.	.32
Pacific states—					
Fresno	72	74	54	Clear	N.W.
Los Angeles	64	68	52	Cloudy	W.
Portland, Ore.	70	72	50	Clear	W.
San Francisco	58	64	48	Clear	W.
San Diego	64	66	56	Clear	W.
Spokane	62	62	36	Clear	N.W.
Walla Walla	62	62	34	Clear	N.
Canadian—					
Battleford	56	58	28	Clear	S.W.
Calgary	60	66	34	Fair	W.
Edmonton	60	62	30	Cloudy	W.
Medicine Hat	64	68	38	Clear	S.W.
Minnedosa	44	44	32	Clear	S.E.
Moorlea	58	58	36	Clear	N.E.
Qu'Appelle	64	64	34	Clear	S.W.
Toronto	52	52	30	Cloudy	N.E.
White River	34	60	28	Fair	N.
Winnipeg	40	40	28	Fair	N.E.	.34

PENSIONS.

ARMY, NAVY, OR MARINE CORPS CASES. Soldiers or heirs. MILO B. STEVENS & CO., 83 W. Jackson-blvd., Chicago. Est. 1864.

COLLECTIONS.

WE QUICKLY COLLECT CLAIMS OF every description on percentage. ADAMS ADJUSTING CO., 139 N. Clark-st.

SITUATIONS WANTED—MALE.

Bookkeepers and Clerks.

SITUATION WTD—YOUNG MAN, COLLEGE education, exempt, age 24, first class office man, good corresp., desires position with wholesale house or manufacturer in any capacity that will eventually lead to sales-man; initial salary no object. Address S 237, Tribune.

SITUATION WTD—YOUNG MAN, 29, wishes position with large concern as assistant to a department manager, with possibilities of advancing to executive position; five years' experience, including selling, traveling, and department managing; exempt. Address O 143, Tribune.

SITUATION WTD—CLERICAL, AMBITIOUS young man, 20, good education, 3½ years' exp., desirous of connecting with firm where hard, conscientious, and consistent work will merit its reward in advancement; salary $18-$20. Address T 241, Tribune.

SITUATION WTD—OFFICE WORK, MAN, 28, exempt, H. S. and B. C. graduate, expd. 5 mfg. corp. gen. accounting, teachable, adaptable to any phase of clerical duties, accurate, fast in thought, action. Address T 525, Tribune.

SITUATION WTD—BECAUSE OF CHANGEable conditions, active, married, middle aged business man desires office or outside position of responsibility; far sighted, capable of giving efficient, faithful service; merit salary basis. Address S 140, Tribune.

Bookkeeper or Accountant.

Expert young man; 11 years' thorough experience; moderate salary; good references; also bond. Address S 342, Tribune.

SITUATION WTD—A1 D. E. BKKPR., CASHier, genl. office man, executive ability; can take full charge; 13 years' exp.; best ref.; exempt; age 30; salary $225. Address S 234, Tribune.

SITUATION WTD—YOUNG MARRIED MAN with 4 yrs.' technical training and 5 yrs.' general office exp. wishes position in office; knowledge of bkkpg.; A1 ref. Address T 233, Tribune.

SITUATION WTD — MARRIED MAN, 30 years old, desires position as bookkeeper; raised and accurate figurer; good penman; 7 yrs. So. Water-st. exp. Address P 241, Tribune.

SITUATION WTD—YOUNG MAN, 24 YEARS old, desires clerical position; understand stenography thoroughly; experienced; deferred class; AA1 references. Address S 409, Tribune.

SITUATION WTD—OFFICE MAN AND ORder clerk, age 26, desires to connect with concern similar capacity; draft exempt. Address T 315, Tribune.

SITUATION WTD—BOOKKEEPER; CAN OPerate typewriter, gen. office work; $18, with opportunity to advance; loop or N. W. Side. Phone Kildare 7118.

SITUATION WTD—A YR. H. S. GRAD., 1 YR. accounting exp., desires genl. office position; intelligent and ambitious; 19 yrs. old; salary $18. Address P 494, Tribune.

SITUATION WTD—BOOKKEEPER, ABLE TO take full charge; competent, conscientious, married, exempt. Address S 308, Tribune.

SITUATION WTD — ENERGETIC YOUNG man; bookkeeper and paymaster; best ref. Salary $18. Address S 376, Tribune.

SITUATION WTD—HOTEL CLERK, EXP. switchbd. oper., bkkpr. Address T 449, Tribune.

SITUATION WTD—TRAFFIC MAN, AGE 36, desires steady position. Address T 306, Tribune.

SITUATION WTD—HOTEL CLERK, EURO. exp., American plan; technical experience; good references. Address T 408, Tribune.

SITUATION WTD—MANUFACTURING CONcern wanting higher bookkeeper. Address S 275, Tribune.

SITUATION WTD—BOOKKEEPER OR ASsist.; 8 yrs.' exp.; mar.; rapid; $20 per wk. Jas. Krupka, 2103 S. 48th-ct., Cicero.

SITUATION WTD—EXP. BKKPR. AND GENeral office man, capable to take charge, 30, exempt. Address S 164, Tribune.

SITUATION WTD—YOUNG MAN, SEVEN years' office and accounting experience; best of ref. Address S 494, Tribune.

SITUATION WTD — BKKPR. OFFICE man; 8 yrs. exp.; age 29. Address T 405, Tribune.

SITUATION WTD—BKPR., 7 YEARS' EXP., quick and accurate at figures, best ref.; take care office. Address S 214, Tribune.

SITUATION WTD — YOUNG MAN, 25 YRS., 10 yrs. exp. in general office work; best refs. Address S 272, Tribune.

SITUATION WTD—AI OFFICE MAN, AGE 54, accurate, reliable, no obj. to lvng. city, refs. Address T 565, Tribune.

SITUATION WTD — BKPR., AGE 49; 25 yrs.' exp.; married. Address S 228 Tribune.

Accountants and Auditors.

Accounting and Auditing.

Modern systems; expert bkkpg., finance, statement; $7.50 day. Tel. Lake View 7919.

SITUATION WTD—ACCOUNTANT; A1 REF.; financial expert as general auditor; financial salary $2,100; age 29; exempt; married. Address P 109, Tribune.

SITUATION WTD—EXPER. ACCOUNTANT, auditor, mfg. office manager, want permanent position, mfr. or pub. acct.; $30. Address S 177, Tribune.

SITUATION WTD—10 YEARS' BKPG. AND auditing experience; married. Address T 222, Tribune.

SITUATION WTD — BOOKS OPENED, closed, and kept; reas. Address T 595, Tribune.

SITUATION WTD—ACCOUNTANT; 11 YRS.' experience; age 27; married; ref.; salary $30. Address S 543, Tribune.

SITUATIONS WTD—EXPERT ACCT. WANTS part or half days. reas. Address S 411, Tribune.

SITUATION WTD—AUDITS, SYSTEMS, books bal., etc. Phone Hyde Park 7841.

Executives and Managers.

I AM THIRTY YEARS OLD AND A SALES MANAGER FOR A MILLION DOLLAR COMPANY.

I am tired of traveling all over America and being denied the only real satisfaction of building a place for myself in a regular growing business community. At present I operate a business of my own and sold it profitably. I understand production, sales and credits. I manage and have been for the last few years manager and operating about 100 salesmen and fourteen branch houses and understand sales plans, advertising, and sales methods thoroughly. I would be very valuable to a business that needed increased sales and decreased costs, or would be a valuable assistant to the executive of a big business. The price does not make so much difference. I'm looking for an opportunity. Address K D 15, Tribune.

SITUATION WTD — SUPERINTENDENT, BY a man who has had the broadest experience as general all around machinist, tool and die maker; mechanical and efficiency engineer; have held executive positions about 18 years; 8 years as Supdt.; efficient in up to date manufacturing and system, planning, routing, time study, stock keeping, buying, estimating, organizing, and hold men; Norwegian by birth; 43 years old; best references; location no object. Address P 413, Tribune.

Financial and Credit Man.

Man draft exempt with high class executive and financial ability, who has had ten years' experience with two large corporations as financial manager; credit manager and office manager; wishes permanent position with responsible firm or corporation; please state full particulars. Address O 354, Tribune.

TRAFFIC MANAGER.

12 yrs.' exp. railroad traffic and transportation work, to engage industrial mfg. concern or sales dept.; thoroughly familiar handling claims and intricacies, rates and routes; age 34, married; best of ref. Address S 578, Tribune.

SELL BY MAIL.

EXPERT SALES CORRESPONDENT IN BOTH ENGLISH AND FRENCH; CAN SHOW YOU HOW. ADDRESS O 136, TRIBUNE.

SITUATION WTD — SALES MANAGER AND general executive, now receiving salary in excess of $10,000 a year with a concern doing over $2,000,000 business, seeks a change for greater opportunity. No new enterprises or promotions. Address K N 434, Tribune.

SUPERINTENDENT.

Experienced wood working factory superintendent desires position with reliable concern, capable of estimating and detailing; best ref. Address T 535, Tribune.

SITUATION WTD—SECRETARY, EXPERT stenographer, college graduate, 2 years in college president's office, 1 year mail order concern; can deliver the goods. Address S 402, Tribune.

SITUATION WTD—BY YOUNG MAN, LAWyer, as office mgr., credit man, coll. corres., or in legal dept., whole or part time or evening work. Address T 552, Tribune.

SITUATION WTD—COMPETENT ACCOUNTant, age 30, mar., 5 yrs. exp.; married, 29 yrs., desires connection offering executive opportunity. Address S 185, Tribune.

SITUATION WTD—MAN, 38 YEARS, MARried, wife of executive, credits, accounting, etc.; at present employed; last place 7 years; salary $40. Address T 318, Tribune.

SITUATION WTD—TRAFFIC MANAGER, fourteen years' exp., age thirty-one, married; good ref. Address S 558, Tribune.

SITUATION WTD—OFF LINE R. R. REP. charge office; ref., marr., as tfr. mgr. What have you? Address S 352, Tribune.

SITUATION WTD—OFFICE MGR., ACCT., age 29; five yrs. with large mfr.; considerable public acc. exp. Address S 416, Tribune.

SITUATION WTD — NEWSPAPER ADV. mgr., solicitor, who can produce results; references. Address P 492, Tribune.

SITUATION WTD—BY MAN, 26, CLASS 3, 8 yrs.' sales exp., as asst. to manager; salary mod. Address S 151, Tribune.

Salesmen, Solicitors, Etc.

SITUATION WTD—SUCCESSFUL SALESman wants manufacturers' line to sell in Okla.; fine opportunity for manufacturing to market product; references. Address K E 39, Tribune.

SITUATION WTD — SALESMAN; 10 YRS.' exp.; good education; no canvassing or fakes considered. Address S 276, Tribune.

SITUATIONS WANTED—MALE.

Salesmen, Solicitors, Etc.

SALESMAN

SEEKING MERITORIOUS PROPOSITION FROM A LIVE, ESTABLISHED CONCERN; 5 YEARS' RECORD AS PRODUCER. ADDRESS K L 28, TRIBUNE.

SITUATION WTD—AI SALESMAN, 10 YRS. exp.; consider any line or territory but no canvassing; age 30, married; give details in reply. Address S 216, Tribune.

SITUATION WTD—HIGH CLASS SALESMAN wants first class line to sell drug and dept. stores in Okla.; com. basis; references. Address K E 35, Tribune.

SITUATION WTD—SALESMAN, 12 YEARS' experience calling on saloon and grocery trade; still employed. Address T 404, Tribune.

SITUATION WTD—OPENING OFFICE IN Birmingham, Ala.; wish to represent good Chicago offices. Address S 568, Tribune.

SITUATION WTD—5 YRS.' EXP., CITY AND road; salary and commission wtd.; staple line only. Address O 357, Tribune.

SITUATION WTD — CLEVER SALESMAN with auto. 552 E. 51st. 3d.

Professions and Trades.

SITUATION WTD — UPHOLSTERER. EXpert in all its branches, desires work; private family or hotel; 26 years' practical exp. with high class New York, Chicago concerns, will work at your home by day or contract, reas.; best refs. FOY, 1171 E. 53d-st. Phone H. P. 6788.

SITUATION WTD—PHYSICIAN OF 14 YRS.' exp., graduate A1 college, wants position or practice, part or whole time, for industrial plant or as assistant; 2 years practical physician, partnership or location, giving immediate returns; ethical only. Address T 299, Tribune.

SITUATION WTD—MECHANICAL ENGIneer and superintendent, having technical education and 17 years' experience designing, constructing and operating industrial plant, desires position; A1 references. Address S 229, Tribune.

STATIONARY ENGINEER

chief; 12 yrs.' exp.; can take complete charge; steam, elec.; ref. Address S 337, Tribune.

ADVERTISING.

In agency or dept. as copy writer or assistant; 7 years' agency exp.; 10 years' other sound bus. exp. Address S 232, Tribune.

SITUATION WTD—SERVICE MAN; A1 auto; have had charge of several factory branch service stations in city; wide truck and touring car experience; 28 years old; live wire. Address S 163, Tribune.

SITUATION WTD—PIANO TUNER AND REpairer on player pianos and talking machines, with 18 years' exp. in this line of work; have best of reference. Address S 338, Tribune.

SITUATION WTD—PROSTHETIC DENTIST, with high class, practical experience, special in crown, bridge, and plate work. Call McKinley 2871. EDWARD F. OBRZUT, 3733 S. Kedzie-av.

SITUATION WTD—ELECTRICIAN, 25 YRS. exp. all around man, also take charge of large navy and building construction; references A1. SCHLEY, 54 W. Erie.

SITUATION WTD—LINOTYPE OPERATOR; steady; open shop; 8 years' experience; can give reference. Address T 309, Tribune.

SITUATION WTD—MECHANIC; AGE 34; good gas engine work or farm tractor job; anywhere in U. S. Address T 404, Tribune.

SITUATION WTD—MECHANICAL EXPERT, designer, developing ideas, power plants, building construction; good references. Address O 52, Tribune.

SITUATION WTD—ARTIST, LETTERING, finisher, and striper, on auto jobs; all around man. Address S 363, Tribune.

SITUATION WTD—JEWELRY ENGRAVER, experienced, to assist in store. Call Cent. 3691.

SITUATION WTD—MAN, 37 YEARS; 8 YRS. exp. in auto. electrical services and sales; exempt. Address S 304, Tribune.

SITUATION WTD—REG. APP. 5 YRS.' EX. Day work. S. S. Ref. Address S 347, Tribune.

SITUATION WTD—MECHANICAL DRAFTSman, just out of school; machine shop exp. Address S 415, Tribune.

SITUATION WTD — BENCH HAND, EXP. small work; also pattern brass or iron; 35c to start. Address S 217, Tribune.

SITUATION WTD — ENGINEER, STEAM, elec., refrigeration, age 28. Address FOX, 3208 S. Winchester-av.

SITUATION WTD—GORDON PRESSMAN and miller; 17 yrs.' exp. Address P 274, Tribune.

Clubs and Hotels.

SITUATION WTD—CHEF, WITH LONG EXperience in club or hotel; best references. Address S 542, Tribune.

SITUATION WTD — CHEF AND WIFE. EXperts meat, pastry, war time recps., country preferred. Chef, 347 Ontario.

Farms and Garden Help.

SITUATIONS WTD—TWO EXPERIENCED farm men, now otherwise employed, want to locate on a grain and stock farm of about 400 acres, or will take over farm on shares; new land to develop; land must not be for sale. We are looking for a permanent proposition. CHAS. D. CAIN, 1013 W. Church-st., Champaign, Ill.

SITUATION WTD—1ST CLASS GARDENER, Scotch, age 33, married, 20 years' exp. greenhouse and outside; best ref.; country place pref. STOBLE, 1710 Dempster-st., Evanston.

SITUATION WTD—EXP. MAN, WHITE, INdustrious, all work pertaining to house, lawn, and garden; refs. Address B 915, Tribune.

SITUATION WTD—PRACTICAL FARMER, available as mgr.; over 20 yrs. of all around exp.; help, crops, live stock, etc.; best of refs. Address T 536, Tribune.

SITUATION WTD—SINGLE YOUNG MAN on pr. country pl.; exp. gardener; care auto, stock, etc.; exempt. Address S 260, Tribune.

SITUATION WTD—ON MODERN STOCK farm, single man, with reference; past draft. Box 190, Forrest, Ill.

SITUATION WTD—ON GRAIN OR DAIRY farm, by exp. single man, past draft. Address P 485, Tribune.

SITUATION WTD—GARDENER, RELIABLE, married, long exp. on private estate; best refs. Address S 197, Tribune.

SITUATION WTD — FIRST CLASS GARdener. Phone Wentworth 1783.

House Servants.

SITUATION WTD—JAPANESE; COMPET cook, butler, valet; long exp.; city, country; finest refs. Address T 233, Tribune.

SITUATION WTD — GARDENER & LIC chauffeur, willing, sober. Address P 323, Tribune.

SITUATION WTD—BUTLER-VALET; JAP.; neat, exp., highly recommended. KUMA, 747 E. 36th. Phone Douglas 5820.

SITUATION WTD — BUTLER OR CHAUFfeur, wife good cook or maid; refs. A1. Address O 292, Tribune.

SITUATION WTD—COUPLE, EXP. BUTLER and cook; city ref. Address S 213, Tribune.

SITUATION WTD—BUTLER, VALET, ENG. Good ref. Davis. Ph. Sup. 5171. 111 E. Oak.

SITUATION WTD—EXP. COOK, JAPANESE, economic and fancy cooking, or butler position, in family; best refs. Superior 3990.

SITUATION WTD—EXCELLENT JAPANESE cook, in family; long exp.; best refs. TOM, 2951 Ellis-av. Douglas 5959.

SITUATION WTD—FRENCH, SWISS HOUSEman; priv. fam.; refs. 104 W. Grand-av.

Coachmen, Teamsters, Chauffeurs.

SITUATION WTD — COL. CHAUFFEUR, MEchanic; married; 9 yrs. exp. priv. fam.; would live on premises; all around man; best ref.; expect good wages. Address O 563, Tribune.

SITUATION WTD—A1 CHAUFFEUR AND expert mechanic; 14 yrs.' exp.; drive any make, own repairs; married; 36; best refs. FRANK LUCKOW, 647 Center-st. Diversey 2067.

SITUATION WTD—AS CHAUFFEUR AND mech., col., in priv. family, 8 yrs.' exp. on high grade cars, 16 mos. in both priv. family of whom I have city ref. Address S 226, Tribune.

SITUATION WTD—BY CHAUFFEUR, AGE 29, married, draft exempt, American, intelligent, reliable, competent; long exp.; consider only high grade position; well recommended. Address T 574, Tribune.

SITUATION WTD—FINNISH COUPLE, chauffeur, can also run a motor boat; wife good cook; best references; N. Shore preferred. 479 Deming-pl. Ph. Lincoln 5356.

SITUATION WTD—EXP. LAUNDRY AND parcel del. chauffeur; best of ref.; age 25; married; class 4A in draft; can drive any car. Ph. Albany 806.

SITUATION WTD—CHAUFFEUR TO DRIVE car a few hours in evenings; 731; careful driver. Address T 213, Tribune.

SITUATION WTD—BY DANISH CHAUFfeur; 38; 12 years' exp.; high grade cars; 8 yrs. in last place. Address T 400, Tribune.

SITUATION WTD—CHAUFFEUR; SINGLE, 8 yrs. exp.; do own repairing; careful driver; good ref.; exempt. Monroe 2518.

SITUATION WTD—CHAUFFEUR AND REpair man, 7 years' exp.; high grade cars; married; best refs. SCOTT. Douglas 1924.

SITUATION WTD—CHAUFFEUR, PRIVATE, 9 years' experience; single; exempt; best references. Address K N 96, Tribune.

SITUATION WTD—SINGLE MAN, AGE 25, desires chauffeur position. Address P 527, Tribune.

SITUATION WTD—CHAFF., MECH., YOUNG, mar., 5 yrs.' exp., Swedish, city. Sup. 1654.

SITUATION WTD—CHAUFFEUR, WHITE, 28, married; careful driver; 9 yrs.' exp.; best references. Address T 539, Tribune.

SITUATION WTD — CHAUFFEUR, COL., mech. priv. fam.; exp. on high grade cars, Packard, Cadillac, etc.; ref. Call Oak. 5765.

SITUATION WTD — CHAUFFEUR, 33, MAR. ried; 7½ yrs. exp.; best ref. Ph. Doug. 6435. CRAWFORD.

SITUATION WTD—CHAUFF. OR SUITABLE position; English; age 32; sober, willing; ex. refs. Address S 335, Tribune.

SITUATION WTD—COLORED CHAUFFEUR, 10 years' exp.; good on repairs; best of refs.; age 23. Phone Douglas 1991.

SITUATION WTD — CHAUFFEUR, 3 YRS. taxicab exper., truck, or private. North or Northwest side pref. Address S 368, Tribune.

SITUATION WTD—A1 CHAUFFEUR AND mechanic; careful driver; best of reference. Married; age 36. Address T 164, Tribune.

SITUATION WTD—CHAUFFEUR; SEVERAL years' experience; ref. Doug. 5006.

SITUATION WTD—CHAUFFEUR; EXP., priv. family; good refs. Graceland 1515.

SITUATION WTD—CHAUFFEUR, MARRIED, colored. Call Drexel 6433 after 7 p. m.

SITUATION WTD—COL. CHAUF.; 3 YRS. exp.; city refs. Doug. 4028. STONE.

SITUATIONS WANTED—MALE.

Coachmen, Teamsters, Chauffeurs.

Experienced Chauffeur.

7 years' shop and driving; technical work Lewis Institute; AI mechanic; sober; neat; sane; only best cars. Phone Well. 8299.

CHAUFFEUR.

Married, white, American, age 36; best ref. priv. No. S. Ph. Drexel 2270.

Janitors and Porters.

SITUATION WTD — EXPERIENCED JANitor, for 18 flats or more; reliable; married. E. RITTY, 5952 Lake-st.

SITUATION WTD—IN APT. BLDG., WITH living accom.; 12 yrs. exp.; best refs. PETER LES, 1625 Hudson-av.

SITUATION WTD — SERVICES IN EXchange for flat, North or N. W. Side. Mont. 5634.

SITUATION WTD — JANITOR FOR APT. bldg.; good ref.; first class repairman. Address P 489, Tribune.

SITUATION WTD — JANITOR, WHITE, married, no children; good refs. Address O 330, Tribune.

SITUATION WTD—PORTER, HELPER IN garage; newcomer; col. Douglas 9286.

Stenographers, Typists, Etc.

SITUATION WTD—YOUNG MAN, 24 YEARS old, deferred class, experienced; A1 references. Address S 460, Tribune.

SITUATION WTD—EXPERT STENO., TELEgraph opr., eves., Sat. aft., Sun. H. P. 6706.

SITUATION WTD—CONSCIENTIOUS, EXP. stenog., age 19. Address T 495, Tribune.

Miscellaneous.

SITUATION WTD—RETURNED MISSIONary, age 36, desires outdoor work; competent to take directive position; will assist about orchards or grounds; wife with business experience can accompany. Ph. Ravenswood 9878, or address S 524, Tribune.

SITUATION WTD—YNG. MAN, MARRIED, not afraid of work, exp. with auto trucks, Fords a specialty; not in draft; best refs. bonds if necessary. Paul Dusing, 1501 Devon-av.

SITUATION WTD—YOUNG MAN, RECENTly honorably discharged from aviation service, desires position, preferably technical. Address S 560, Tribune.

SITUATION WTD—OUTSIDE WORK; SALES exper., age 35; mar. Address P 283, Tribune.

SITUATION WTD — EXP. CARETAKER OF city or country estate; reliable; ref. Address Box 34, Hoopeston, Ill.

SITUATION WTD—THOROUGHLY EXP. masseur; take care invalid; would travel; best ref. Address S 498, Tribune.

SITUATION WTD—15 YEARS' MFG. EXP. stockkeeper, stock records, or production dept. Age 35. Address O 588, Tribune.

SITUATION WTD—ADVERTISING COPY and art assistant; 7 years' experience. Address T 212, Tribune.

SITUATION WTD—RUG AND WINDOW cleaning. 4541 Evans-av. Send card.

SITUATION WTD—MAN, 24, OUTSIDE pos.; office exp. Address P 453, Tribune.

Day and Contract Work.

SITUATION WTD—PAINTG. DECO., REAS.;

WANTED—MALE HELP.
Professions and Trades.

FEEDER—STRONG YOUNG man for work on special printing machinery; one who can make ready and feed Gordon. Steady position and good wages. Call Saturday or Monday morning.
BURKE & JAMES,
240 E. Ontario-st.

FOR LARGE MANUFACTURING PLANT, making gasoline motors and doing government work. All inspectors for crank and cam shafts; floor and final inspectors, machine repair men, toolmakers, and experienced machine operators relating to gasoline motors, on day and night force. Call Representative Andrew Hermanson, Tel. Wabash 2646, April 27 and 28, between 9 and 12 a. m. and from 2 to 6 p. m.

FOREMAN—TO TAKE CHARGE OF assembly and erecting dept. in plant manufacturing compressors, engines, tractors, and government armored tractors. Excellent opportunity for capable man. Give experience in full, age, reference, and salary expected. Address K W 21, Tribune.

FOREMAN AND ASSISTANT FOREMAN—For Leighton Sweater machines. Apply stating experience and salary to The Monarch Knitting Co., Ltd., Buffalo, N. Y.

FOREMAN—EXPERIENCED STEEL RANGE room, capable of laying out heater, also range patterns, with ability to handle men; steady work; good pay. Culter & Proctor Stove Co., Peoria, Ill.

FURNITURE FINISHER,

1st class; come ready to work. TRELOAR, 4553 Sheridan. Sunny 2004.

GARMENT WORKERS.

Men garment workers on pants, blouses, and skirts, for detective work. Applicants must be capable of reading and writing plain English. Must be good workers and able to supply character references. Apply in own handwriting, stating age, nationality, and telephone number. Address K O 488, Tribune.

GLOVE CUTTERS

For U. S. government; one finger mitten, palm and thumb, from horsehide, bask and 9 inch band from split; cutting price, 60c per doz. Apply 1310 N. Kedzie-av.

GRAPHOPHONE REPAIR MAN — COLUMBIA GRAPHOPHONE CO., 12 N. Michigan-av., 7th floor.

GRINDER OPERATORS—FOR EXTERNAL or internal work; steady positions with good wages. Apply 8-10 a. m. ALBAUGH-DOVER CO., 2100 Marshall-blvd.

GRINDERS

Used to working to micrometer dimensions, for night work, 5 days in week. Apply Monday at 826 S. Central-av.

HAMMERSMITHS.

Several first class, with car axle experience. Also few electrical repairers, and gas stoves. 6426 Cottage Grove-av. Tel. Wentworth 4585.

HELPERS—IN SIGN SHOP. 334 N. IRVING-av., 3d.

INSPECTORS—FLOOR, FOR MACHINE shop. KRASBERG MFG. CO., 536 Lake Shore-drive.

JAPANNER WANTED — A

first class brush hand. State age and wages wanted. Address K D 292, Tribune.

JOB COMPOSITOR — ENGLISH-GERMAN; qualified to lay out and set distinctive jobs; prefer man experienced in makeup of magazine, book and catalog pages; permanent position with good weekly wage. Apply Wartburg Publ. House, 623-633 S. Wabash-av., Friday or Saturday.

J. & L. OPERATOR—CAPABLE OF SETting up his own job. 3927 Michigan. Old Reliable Motor Truck Co.

LATHE HANDS—CONFIDENTIAL CAPACity; experienced in fine work; out of town; transportation and expenses; good wages. State full particulars in own handwriting. Address T 396, Tribune.

LITHOGRAPH FEEDERS FOR STONE and off set presses. AMERICAN BANK NOTE CO., 118 E. 20th-st., corner Indiana-av.

LINOTYPE OPERATORS—EXPERIENCED; union; steady positions; good wages. 741 Monadnock Bldg.

LINOTYPIST—MAN OR GIRL; SPEED 3,500 up, model 8, 53 hours, county seat town of 4,000. Advance Publishing Co., Algona, Ia.

LINEMEN—FOR CONSTRUCTION WORK; 45 cents per hour, time and half for overtime; also maintenance work; steady job to right men. Address C. E. T., Box 779, Duluth, Minn.

MACHINE REPAIRMAN—WITH EXPERIence repairing machine tools; permanent position. Apply 8-10 a. m. ALBAUGH-DOVER CO., 2100 Marshall-blvd.

MACHINISTS

FOR OPERATING LATHES AND SHAPERS; MUST BE EXPERIENCED.
Electrician and Handy Men.
LABORERS.
GOOD PAY. STEADY WORK.
CHICAGO BRIDGE & IRON WKS.,
NORTH AND THROOP.

MACHINISTS, TOOLMAKERS, MOLDERS, assemblers, all kinds mach. operators and executives; work is on 4 naval guns, 8 in. shells, standard line gas and oil engs., tractor motors, shell lathes, automobiles; old reliable firm; location Ill.; will not hire men now working on war contracts; highest wages. Y. L. Magerkurth, 233 W. Van Buren-st.

MACHINIST—COMPETENT; ONE CAPABLE of working from drawings; best wages and good opportunity to right party. Address K D 447, Tribune.

MACHINISTS—ALL AROUND, EXPD.; ALSO want lathe hand and assembler; steady work; best pay. Room 19, 154 W. Randolph.

MACHINIST — ALL AROUND; MUST BE first class. WINSLOW BROS. Co., 4538 W. Harrison-st., employment dept.

MAN—GOOD, ALL ROUND AUTOMOBILE man to run motor road roller and grass mower; must be able to show that he has handled these machines before. Apply Grand Beach Co., Grand Beach, Mich.

MAN—YOUNG, AS ASSISTANT EDITOR; good opening for the right man. Address Box 14, Denmark, Wis.

MAN—WITH EXPERIENCE IN THE HEAT treatment of shell steel for large munition factory. Address K C 498, Tribune.

MECHANICAL DRAFTSMAN

—One who is thoroughly qualified to handle automatic machine drawings and is a 1st class man.
Calumet Baking Powder Co.,
4100 Fillmore-st.

MECHANICS — FOR PERMANENT POSITIONS OUT OF CITY. MACHINISTS FOR GENERAL REPAIR AND GENERAL BENCH WORK. PLANERS. LATHES, STEEL AND IRON MOLDERS, COREMAKERS WOOD PATTERNMAKERS, BLACKSMITHS, FLANGERS, STRUCTURAL IRON WORKERS LAYER OUT, ELECTRICAL MACHINISTS AND LINEMEN. HIGHEST WAGES PAID. FREE TRANSPORTATION. MUST ARE EMPLOYED ON GOVERNMENT WORK. STAY WHERE YOU ARE AND DO YOUR BIT. ADDRESS T 313, TRIBUNE.

Mechanic—Experienced

on Stokes & Smith wrapping machine; good wages for right man. Pictorial Printing Co., 647 N. Green-st.

MECHANICAL DRAFTSMEN—EXPERIENCED on jigs and fixtures. AMERICAN CAR & FOUNDRY CO., 2503-S. Wood-st.

MECHANIC — COMPETENT, CAPABLE OF operating lathe. Wood Hydraulic Hoist and Body Co., 2911-17 Indiana-av.

MEN—TO LEARN LITHOGRAPH PRESS feeding. American Bank Note Co., 118 E. 20th-st.

MOLDERS—GRAY IRON FLOOR; WISCONsin. See Mr. Carl, 526 S. Dearborn.

WANTED—MALE HELP.
Professions and Trades.

MEN FAMILIAR WITH small machine assembling and repairs; good opportunity. Will need several road men. State age, experience, and salary wanted. Address K D 293, Tribune.

MOLDERS.

Few good men on heavy gray iron work for out of town; good wages; transportation advanced. See Mr. Craig, Room 232 Monadnock Bldg., Saturday and Sunday. Hours 9 a. m. to 9 p. m.

MONOTYPE KEYBOARD

Men—On tariff; $40; transportation paid; wire reply.
A. S. GILMAN PRINTING CO.
Cleveland, O.

OPERATORS—FOR LEIGHTON SWEATER machines. Apply, stating experience and salary, to The Monarch Knitting Co., Ltd., Buffalo, N. Y.

OPERATORS—POWER MACHINE.
APPLY 14TH FLOOR.
MANDEL BROTHERS.

PAINTERS AND PAPERHANGERS—MUST be A1; steady work. 1010 N. Clark.

PAPER MILL WORKERS WANTED.

TWO BOSS BEATERMEN.
GOOD WAGES; STEADY POSITIONS; THREE SHIFTS, EIGHT HOURS.
APPLY ILLINOIS PAPER CO., PEORIA, ILL.

PAINTERS

For inside and outside work; only 1st class union men need apply. Apply HALCH-LINDER CO., 131 N. Oak Park-av., Oak Park. Ph. O. P. 3226.

PAINTERS—UNION.

FIRST CLASS MEN ONLY NEED APPLY. S. G. McCARTHY CO., 1833 S. WABASH.

Painters—Experienced.

Sladky, 3927 N. Paulina. Grace. 9064.

PAINT GRINDERS—EXPERIENCED. APPLY Enterprise Paint Mfg. Co., 854 W. Van Buren-st.

PAINTERS AND PAPERHANGERS—UNION. Steady work. HURTO, 829 N. Latrobe. Colum. 1568.

PAINTERS AND DECORATORS — FIRST class. Apply 614 S. Michigan-av.

PAINTERS, PAPER HANGERS — UNION. Marion-st., Oak Pk. Paint store.

PAINTER AND DECORATOR—FOR OPEN shop. Phone Stewart 678.

PAINTERS—AUTO; GOOD MEN; STEADY work. 1469 Mich.-av.

PAPER RULER—FIRST CLASS; STEADY position; good salary. Address K D 18, Tribune.

PHOTOGRAPHER—ONE FAMILIAR WITH photostat machine preferred. Address R 442, Tribune.

PHOTOGRAPH PRINTER—FIRST CLASS; permanent position. STAFFORD, 3422 Fullerton-av.

PIANO TUNER.

Wareroom experience. P. A. STARCK PIANO CO., 210 S. Wabash.

PIANO POLISHERS—$26 TO $28 PER WK.; also coarse rubber and coater; for out of city. Call 305 S. Wabash-av.

PIPE DRAFTSMAN.

Experienced man on steam and hot water systems for large factory buildings.
WESTERN ELECTRIC CO., INC.,
48th-av. and 24th-st.

POLISHERS

Two, first class, on steel; must understand the use of the different grades of emery and wheels as well; good wages and first class working conditions. Edison Electric Appliance Co., Hot Point Division, 2240 Ogden-av.

POLISHER'S HELPER—WITH SOME EXperience preferred. COLUMBIA GRAPHOPHONE CO., 12 N. Michigan, 7th floor.

PRESSMAN — MUST BE EXPERIENCED on folding paper box work; steady work the year around; only first class man wanted. Prefer one with experience on rotary press. Give full description and wages required in your answer.
Universal Paper Products Co.,
Clyde, Ohio.

PRINTER—YOUNG, IN PRIvate plant, with about one year's typesetting experience.

Address K D 290, Tribune.

PRINTER—YOUNG MAN, TO FEED CYLINder and job presses and help set ads and jobs. ADVANCE PUBLISHING CO., Algona, Iowa.

PUNCH AND DRILL PRESS OPERATORS—Experienced young men, from 18 to 21 years old; Americans; must furnish good references. Apply at Room 856, 29 So. La Salle-st.

RETOUCHER—GOOD; ALSO AN ARTIST who has had experience on advertising service work; must be a first class letterer; steady job and salary and steady position. The Youngstown Arc Engraving Company, Youngstown, Ohio.

REPAIR MAN—MUST BE AN EXPERIenced carpenter. Apply 169 W. Madison, in commissary.

SCREW MACHINE OPERATORS—HAND and automatic. KELLOGG SWITCHBOARD & SUPPLY CO., Adams and Aberdeen.

SCREW MACHINE SETTER — MUST BE first class. KRASBERG MFG. CO., 536 Lake Shore-drive.

Sewing Machine Adjuster,

experienced, for plain and special machines. One expd. on rebuilding.
ROSENWALD & WEIL,
1441 W. 15TH-ST.

SUPERINTENDENTS. — 2, HIGH GRADE, boiler shop, with manufacturing and executive experience, to take entire charge of large boiler shops producing water tube boilers for government use; only highest grade of executives considered. Address K G 208, Tribune.

TELEGRAPHER — AT PRESENT EMployed, for few hours' intelligent work daily; will materially increase income; no canvassing. R. 19, 154 W. Randolph.

TINNER, 421 S. Wabash-av.

TOOLMAKERS.

Wanted, nine first class tool makers. Men experienced on fine, light die and jig work for manufacturing such products as typewriters, adding machines, time recorders, etc. We pay 70 cents for proficient men. Permanent positions for men who can qualify. Factory equipment all new, latest types of machinery, working conditions ideal, desirable living conditions, no labor trouble. State present employment, experience in detail, age, ability, whether single or married and give references first letter.
PIERSEN TELEGRAPH TRANSMITTER CO.,
Topeka, Kan.

TOOL AND DIE MAKERS AT

once; 70c per hour; steady work year round. CHICAGO ELECTRIC MFG. CO., 2817 S. Halsted-st.

TOOLMAKERS—A1, LATHE AND VISE hands, on very desirable class of machine work; also bright boys with some machine shop experience; splendid working and living conditions; steady work; good wages; time and one-half over eight hours. Fort Dearborn Mfg. Co., Sterling, Ill.

TOOL MAKERS AND MACHINISTS, HAND screw makers, molders, core makers and foundry labor, general factory labor; steady employment; good wages; ideal living conditions; low rents; no labor troubles. NATIONAL SEWING MACHINE CO., Belvidere, Ill.

TOOLMAKER—A1; ON CLEVELAND AUTOmatics, experienced on tooling, camming, setting up and operating. Excellent opportunity for man to take charge. State wages, experience and whether or not would leave city in answering. Address K C 9, Tribune.

TOOL AND DIE MAKERS—A1 MEN; NO others need apply; good sanitary place with the best of working conditions. Apply at Shonk Works American Can Co., 7th and St. Charles-av., Maywood, Ill.

Tool and Die Makers,

Lathe hands, tool, die, and fauge makers on high class work. Security Tool Works, 115 S. Clinton-st.

TOOLMAKER—A1 GENERAL ALL AROUND man, accustomed to accurate work on small jig tools, dies, and model work; good wages and working conditions; shop located North Side. Address K C 134, Tribune.

Tool and Die Makers,

First class; no others need apply. RELIANCE DIE AND STAMPING, 500 N. La Salle.

TOOL AND DIE MAKERS—A1 MEN, ACcustomed to accurate work on small jigs, fixtures, and compound dies. H. G. SAAL CO., 4416 Ravenswood-av.

TOOL MAKER—GOOD PLACE; CHANCE promotion; best wages. R. 19, 154 W. Randolph.

WANTED—MALE HELP.
Professions and Trades.

TOOLMAKERS,
JIG AND FIXTURE MAKERS.

You can help win the war by working on our government's most important weapon of offense and defense—

THE AIRPLANE MOTOR.

Competent workmen are needed now in a new, modern plant; new machinery and tools, with every facility, convenience, and comfort.

HIGHEST WAGES.

A most unusual opportunity to help yourself as well as the government. Excellent chance for advancement.

PATRIOTS, READ THIS:

After the war there will be two kinds of people—those who helped and those who did not. Which class do you want to be in?

If you are a red-blooded, real man, inspired by American ideals, with desire to uphold American institutions, and want to help decide this war, and are a good workman, WE WANT YOU AT ONCE.

Steady Employment.
Transportation Guaranteed.

Inquire
MR. McSWEENEY,
2241 Wabash-av.,
8:30 to 5:30 p. m.
Open evenings 7:30 to 9 p. m.
Open Sunday.

TOOL SETTERS AND GRINDERS—MUST be first class. Apply WINSLOW BROS CO., 4538 W. Harrison-st., Employment Dept.

TURRET LATHE OPERATOR, A MACHInist, a carburetor assembler; perm. positions for the right men. U. and J. Carburetor Co., 507 W. Jackson-blvd.

UPHOLSTERER—FAST MAN

on slip covers; best wages. 448 S. Dearborn, Room 760.

Varnishers—Good Salary,

EXPD. STEADY POSITION. GRABMAN BROS., 718 S. CANAL-ST.

WANTED.

WE HAVE GOT TO WIN THIS WAR AND YOU MUST HELP
We are situated on Lake Erie, the most beautiful harbor in the U. S., good churches, schools, boating, fishing, summer resorts, an ideal summer place to live. We can use you in any of the following lines for which we will pay the highest rate of wages and will do our best to make your stay with us pleasant and profitable.

First class tool, gauge, or fixture makers, 70 to 80c per hour.

Machinists, 60 to 75c per hour.

Engine lathe men, 60 to 70c per hour.

Assemblers, 60 to 75c per hour.

Must all be experienced micrometer workmen. Transportation refunded to Erie after 30 days' work with us. If you are now employed on Government work, stay there. Write Employment Department, American Brake Shoe and Foundry Company, 109 W. Ninth-st., Erie, Pa., or apply to 604 S. Clark-st., Chicago, Ill.; 188 Randolph-st., Detroit, Mich.; 409 Superior-av. S. W., Cleveland, O.; Rm. 24, No. 53 Devonshire-st., Boston, Mass.

WANTED FOR GOVERNMENT WORK.

Machine operators for lathes, Gisholts, screw machines; day and night work.
Inspectors for machine and floor work.
Vise hands for tool and production work.
Common labor for general help.
KISSEL MOTOR CAR CO.,
Hartford, Wis.

WANTED — THOROUGHLY EXPERIENCED man, to run water pumping station; must understand gasoline and electric power pump; wages $80 per month and room Apply Grand Beach Co., Grand Beach, Mich.

WATCHMAKER.

MORRISON & CO.,
210 W. Madison-st.

1ST CLASS PLATER.

Keystone Plating Works, 834 N. Wells.

Pharmacists.

PHARMACIST—REGISTERED; OPPORTUNIties for a competent man. Moyer's Drug Store, 9157 Commercial-av.

DRUG APPRENTICE—AT ONCE; YOUNG; some experience. Bignold Drug Co., 334 E. 31st-st.

DRUGGIST—FULL REGISTERED, AS MANager in Iowa store. Apply Security, 520 S. Wabash-av.

DRUG CLERK—REGISTERED OR ASSISTant; references. MILLER, 1428 E. 55th.

DRUG CLERK—COMPETENT; CITY EXP.; good salary. 1657 W. Madison.

Farm and Garden Help.

FARMER—FOR 70 ACRES IN IND.; SALary or on shares preferred; crops started; good chance for willing worker. Address O 141, Tribune.

FARM WORK, MARRIED; SOME EXperience; $70 per month, house, and garden. Write A. PADDOCK, Salem, Wis.

Salesmen, Solicitors, Etc.

A SALESMAN WHO CAN GET TO BIG BUSINESS MEN

and sell shares of an old industry which are paying better than most railroad bonds and which are now paying over 18% annually, 1½% monthly. An unreasonably large commission will be paid such a salesman. Both Rooms 857 and 957, 208 S. La Salle-st.

ACCIDENT AND HEALTH SALESMEN — Whole or part time; good commission; Ill., Ind., Mich., Minn., Wis., comp. policies. General Accident Co., 1811 Insurance Exch.

ACCIDENT INSURANCE SALESMAN — Drawing account. 110 S. Dearborn-st., Room 310.

ACCIDENT AGENTS WANTED—ILL., WIS. and Ind.; modern policies; liberal contract. Chicago Bonding Insurance Co., Chicago.

BEST AGENCY CONTRACT

With the greatest life insurance company. See Mr. McKay, New York Life, 343 S. Dearborn, Suite 314-316.

FIREPROOF SAFE SALESMAN—EXPERIenced; liberal contract. HOWE SCALE CO., 1222 S. Wabash.

High Grade Salesman.

We have an opening in our sales dept. for a man who can sell motor trucks; liberal commission; refs. req. Calumet 5953.

MACHINE TOOL SALESMEN—ONE OR TWO first class, experienced, for Chicago territory, by old established house, to travel Michigan and Illinois. Address J P 551, Tribune.

MAN — THE BEST OPPORTUNITY IN town of making money; $25 week for starting; must have chauffeur's license and ability of soliciting, cleaning and dyeing. Call at once. 3511 S. Halsted-st.

MAN—STATE SALES MANAGER FASTEST selling auto specialty ever marketed; must be producer. Mr. Fleming, Saratoga Hotel.

MEN—6; TO TRAVEL; NEAT APPEARance; over 23; expenses advanced; exp. not necessary; unusual opening right now. Call 4023 W. Madison-st., Room 9.

WANTED—MALE HELP.
Salesmen, Solicitors, Etc.

MEN NOW EMPLOYED WHO WISH TO INcrease their earning capacity and want to learn a business where they will be able to make $5,000 to $6,000 a year.
We have an opening in our sales organization for a few live men and for the next four weeks we will have a three night school every Tuesday evening at 7:30 sharp.
The men we will give steady employment to will be selected from our school, and those that qualify will be paid a salary and commission. Address K N 302, Tribune.

MEN—NOW EMPLOYED.
Great opportunity to earn money while learning an exceptionally lucrative business and retain your present position until you have made a success in this one; in most cases your present weekly salary will not equal earnings of one day in our organization when once we accept you.
YOUR EVENINGS AND SUNDAYS ONLY REQUIRED. Apply 5:30 to 9 p. m.
MR. PERRY
2d fl. 69 W. Washington-st.

MEN—WHO ARE ANXIOUS TO MAKE BIG money. Must be workers; experience not necessary. Will finance those who can furnish best of references as to honesty. No has-beens or loafers will be considered. Only a limited number can be used; call at once.
ROBERT BARTLETT JR.,
General Sales Manager,
FREDK H. BARTLETT & CO.,
69 W. Washington-st.

MEN—TO BUILD AN ACCIDENT INSURance business in cities and towns of Illinois. A good man can build an income of from $3,000 to $10,000 a year for himself. Write or call on
WOLFLE, STEFFELIN & CO.,
835 Rookery Bldg., Chicago.
Largest Producers of Accident Insurance.

ONE MAN

Wanted, who is big enough to interview leading business men on a proposition to be placed on approval; $5,000 and more annually if your mentality is right; ordinary appearance will do. HENRY H. WHITE, Rm. 1124, 202 S. State-st.

PRINTING SALESMAN

who has had experience and can get business, cash and commission; steady work with old establish firm; good future. Address K D 404, Tribune.

RADIO LITE—NEW FORD LIGHT INCREASes 100% more. Light can't burn out bulbs. Retails $3. Money back guarantee. State and county right. No competition. Koch Auto Supply Co., 735 Andrus Bldg., Minneapolis, Minn.

REPRESENTATIVE

Financial house selling high class bond issues will entertain offers of representation for territory in Wisconsin, Minnesota, Iowa, Missouri, Illinois, Indiana, Michigan, Ohio, Kansas. Address O 298, Tribune.

SALESMEN—MILLINERY; experienced; those applying will give amount of annual sales, territory covered, salary received, and furnish references. Write to J. ROTHSCHILD & CO., 213 E. 4th-st., St. Paul, Minn.

SALESMEN — IF YOU CAN SHOW THAT you have successfully sold any line, why not connect yourself with a house that does business in a big way? Our great success and growth has created an increasing demand for men. If you are good as the next man you can climb quickly, and consideration workers receive big immediate returns. Call and look over the best selling organization in the world. City and outside field open. Transportation paid; drawing account. Encyclopedia Britannica Corporation, 918 Manhattan Bldg.

SALESMEN—FOUR, WITH SOME MANAgerial ability, needed to sell and to handle salesmen for an old established company handling a well known product backed by strong advertising; men of proven selling ability receive quick promotion to executive positions; drawing account against commissions; get particulars. Address K Y 288, Tribune.

SALESMEN.

Strictly high grade Chicago and outside security salesmen. Illinois corporation with blue sky license. Very liberal commission, with bonus. Opportunity for advancement for crew and sales managers. R. 758, 29 S. La Salle-st.

SALESMAN—WE ARE DESIROUS OF SEcuring the services of a few more high class stock salesmen to work in Tennessee, Missouri, Iowa, Illinois, and Minnesota, on the sale of stock of producing, dividend paying oil corporation. Communicate either by wire or letter with Midwest Securities Corporation, 615 Commerce Bldg., Kansas City, Mo.

SALESMAN—BY LARGE N. Y. FIRM, ACquainted with notion or leather goods, or fancy goods buyers of Chicago and northwest; position requires high calibre man. If now employed, states in confidence when you are at liberty to change and with whom you are employed. Address K 161, Tribune.

SALESMEN—SPLENDID OPPORTUNITY TO fill vacancies caused by government draft in sales force of large corporation selling established staple products; salary and expenses; bonus arrangement for permanent connections; state age, selling experiences, and earning capacity. Address K G 494, Tribune.

SALESMEN—AN OLD ESTABLISHED FIRM 30 years in business in Chicago, with unlimited capital, has opening for three live, energetic salesmen; strictly high class proposition, with big pay; if you are too good to work six to eight hours a day, save stamps. Address K G 448, Tribune.

SALESMEN—ARE YOU WORTH AND ARE you earning $100 per week or more? If you are not here is a real opportunity. Requirements: good appearance, consistent worker and references; clean work; commission basis. Call Room 812 Marquette Bldg.

SALESMAN

To sell established line of rubber heels to shoe repair trade, city and country; salary $18 to start; state qualifications. Address K D 205, Tribune.

SALESMAN—IN CITY AND COUNTRY, TO sell our accident and health policies; all old and ten new features; liberal agency contracts offering opportunity to build agency agencies. Merchants' Life and Casualty Co., Room 959, 29 S. La Salle-st., Chicago.

SALESMAN—CITY FOR AUTO TRADE; must be energetic, stand hard work; pay; liberal straight salary; give names of employers past five years. Address K G 442, Tribune.

SALESMEN—IN CHICAGO.

Men with push, to sell well known universal units for one and 2 ton motor trucks. Address K C 220, Tribune.

SALESMAN—TO CALL ON DRUG AND DEpartment stores in Chicago and vicinity; must be experienced and have established business; will pay salary or commission or both. Address K E 44, Tribune.

SALESMEN—LARGE OVER THERE STAR service flag, sell 75c, cost $4.50 doz.; sample 40c. Mills & Mills, 802 Fisher Bldg., Chicago.

SALESMEN—PHOTOGRAPH COUPON Novelty dressed men; best proposition in city; pay every night. The Northland Studios, 10th floor Majestic Theater Bldg.

SALESMAN — MILLION DOLLAR CORporation desires services of A1 stock salesman for Iowa and Illinois. Address K W 18, Tribune.

SALESMAN—TO SELL ELECTRIC VACUUM cleaners to homes; salary and commission. Call the Frantz Premier Co., 1039 Wilson-av. or 852 E. 63d-st.

SALESMAN — HIGH GRADE GROCERY specialty; Chicago territory; state salary expected and grocery experience. Address K G 458, Tribune.

SALESMAN—OF NEAT APPEARANCE AND intelligence, as representative for a well est. printing ink concern for Chicago and country territory. Address K 587, Tribune.

SALESMAN—SIDE LINE, WHO HAS COVered saloon, cigar, hotel trade; 9 to 12, 2 to 5. 806, 616 S. Michigan.

SALESMAN—OPENING FOR LIVE SALESman with old financial house; big earnings; excellent future. Address E X 104, Tribune.

SALESMEN — HIGH CLASS SPECIALTY, city and country; steady pos.; fine income for good men. Address J S 290, Tribune.

SALESMEN — SELL NEW SPEC. TO MERchants, city, country; ret. $25, your profit $12 50. Call or write L. A. Calvin, 302 Jackson.

SALESMAN—CAPABLE OF MAKING $100 per week up; live leads and every assistance furnished. Address G T 294, Tribune.

SALESMAN — ACQUAINTED WITH GAgrade in Illinois and eastern Iowa. Address K W 19, Tribune.

STOCK SALESMAN — CORPORATION SELLing its own stock issue; licensed. We pay 25% commission. No advances. Address P 500, Tribune.

WANTED—I AM LOOKING FOR YOU IF you want to sell farm lands in Wisconsin. Send me your name at once or call and see me, Room 319, 69 W. Washington-st.

Agents.

AGENTS—MAKE MONEY SELLING "MY military record"; new great seller; big profits; one agent ordered 11,220 books; sol-diers, their relatives, and friends are prospects; send 75c for sample; money back if you want it. Particulars free. MOHLER, Box 453, Chicago.

AGENTS—WANTED, MEN AND WOMEN. New invention; ready seller; free sample. Address A. L. WALKER, Hoopeston, Ill.

Miscellaneous.

MAN—TO WORK IN STOCK ROOM. EXPErienced in crating. Apply 4th floor, Sperry & Hutchinson Co., 330 W. Washington.

MARRIED MAN—OVER 40, AS CUSTODIAN in safety deposit vault. Address K K 267, Tribune.

AUTOMOBILE WASHER AND CLEANER—Must be experienced. Lawder, 69th, nr. State.

TRUCKERS—STRONG, ACTIVE MEN; PERmanent. APPLY JOHN SEXTON & CO., Illinois and Kingsbury.

JUG WASHER—APPLY JOHN SEXTON & CO., Illinois and Kingsbury.

SALARY. Apply at once, Brooks Laundry Co., 602 North-blvd, Oak Park.

MAN—TO CLEAN WINDOWS, LARGE FACtory building. 2448 W. 16th-st.

MAN—FIRST CLASS FISH AND OYSTER. 440 S. Clark.

HELPER—DYE HOUSE. DEMLOW'S CLEANERS & DYERS, 3908 Broadway.

WAITER—NIGHT. 952 Belmont-av.

LABORERS—TO WORK IN COAL YARD. Apply Douglas Coal Co., 3048 S. Crawford.

WAREHOUSE MAN—$70; GOOD OPPORtunities; must be steady. 3040 S. Morgan.

WANTED—MALE HELP.
Miscellaneous.

PORTER.
WHITE PREFERRED.
Retail dry goods store.
CHAS. A. STEVENS & BROS.,
State-st., north of Madison.

BE A BOOSTER.

We will show you where you can make $10 to $15 in addition to your present salary, just in BOOSTING a proposition licensed by the state. This will not interfere with your present work; we only want you to BOOST. It makes no difference what your occupation is. Call and see or write MR. DONEY, Suite 803, 139 N. Clark-st.

MAN—SWEDISH, TO WORK WITH ME; must be of nice appearance, willing and anxious to make money, and associated with a large banking organization; drawing account and commission; all city work; sales ability or experience not needed. Address H T 550, Tribune.

YOUNG MEN—PACKERS AND ORDER FILLERS.

For wholesale drug house. Experience preferred. Good chance for advancement. Inquire Mr. Besacke, PHILLIP A. BORN, 152 W. Kinzie.

CALLERS, UNLOADERS, and order fillers. Apply shipping superintendent, 833 W. Lake-st.

HOUSEMAN

For family hotel; only those need apply who are willing to take up the manifold duties of a first class hotel houseman. Do not apply if you are not willing to actually WORK. State experience and references. Address K C 457, Tribune.

3 YOUNG MEN

For special work; must have the equivalent of a high school education and be willing to work for promotion; $55 to $90 to start. MR. HARMON, 9 to 11, Saturday, Room 502, 333 S. Dearborn.

HARDWARE PACKER,

experienced; must be good marker; steady work. Apply 1st floor and ask for Mr. Collins. H. CHANNON & CO., cor. Market and Randolph.

MEN—YOUNG, SIX, BETWEEN 16 AND 24, to break into sales work; high school or college preferred; willing to work for promotion; $65 to $100 to start; city and road work. MR. SIMMS, R. 512, 30 N. Dearborn-st.

Man for Shipping and Stock

room, by Chicago branch eastern rubber heel mfg. company; excellent chance to become salesman; state particulars, including salary wanted. Address K C 246, Tribune.

LABORERS—FOR WAREHOUSE.
1337 WASHINGTON-BLVD.

MEN—TO OPERATE STREET CARS IN SEattle, where it's never severe hot or cold; healthiest city in U. S.; men organized; no labor trouble; no R. R. fare advanced, part refunded. Open all day Sunday. Apply 410 Advertising Bldg.

MEN—THREE, YOUNG, NOT OVER 30 years, exempt from draft, to deliver premium books and collect; salary $2.50 per day to start. Apply at 9:30 a. m. 632 Webster Bldg.

TRUCKERS.

for loading and unloading cars; $3 per day; 9 hours; 1 o'clock on Saturdays. Apply Central Bag Mfg. Co., 3022 Iron-st.

MEN — YOUNG FOR ORDER FILLING; light work; those with grocery experience preferred; good opportunity for advancement. Apply JOHN SEXTON & CO., Illinois and Kingsbury.

Capable Window Trimmer

and card writer for clothing store in 100,000 populated city. Will pay good salary. Call 1623 Republic Bldg.

WRAPPER — EXP.; NOT SUBJECT TO draft; for wicker furniture; steady position; good prospects for future. Apply MR. FARNEY, O. L. Randall & Co., 180 N. Wabash-av.

HOUSEMEN,

Experienced; also assistant; permanent positions. Apply Hotel Melbourne, 4635 N. Racine.

HANDY MAN

For gardening and light engineering, for So. Side club. 5801 University-av. and 58th.

Helper on Furniture Wagon.

GEO. LEHMAN FURNITURE CO., 2444 Wentworth-av.

RENT MAN — EXPERIENCED; MUST BE live; to rent apartments in building; salary and commission. M. B. MORAN & CO., 8 S. DEARBORN-ST.

FIFTY MEN

To load scrap iron, 35 cts. per hour. GEO. W. JENNINGS, 87th and State.

Shipping Room Assistant,

Young man. Address K C 222, Tribune.

MAN—FOR POSITION AS CHIEF STOCKkeeper of large electrical concern; exceptionally fine opportunities for a live wire. Address K D 109, Tribune.

STRONG MAN

to work around dairy; 7 days a week; $18. F. T. MERKLE, 915 Diversey-pkwy., Rear.

ELEVATOR MAN—TO HELP ON FREIGHT elevator in handling heavy loads; salary $15 a week. Apply at once. R. R. Donnelley Sons Co., 731 Plymouth-ct.

HOUSEMAN

For South Side club. 5801 University-av., and 58th-st.

Warehouse Men and

truckers. WESTERN COLD STORAGE CO., EAST END SO. WATER-ST.

MAN—A BUGLER, WHO CAN ALSO DO other work; must be temperate in his habits; retired army man preferred. Address J T 95, Tribune.

STOCK MAN AND HELPER

for furniture dept.; steady employment, good wages. Address J M 490, Tribune.

WASHMAN AND WRINGER MAN—GOOD JANITOR—DAY WORK; NO SUNDAYS; $18 to begin; rapid increase for right suits. ACADEMY OF FINE ARTS, 81 E. Madison-st.

MAN—WITH KNOWLEDGE OF CHEESE FOR filling orders in cheese dept. nights. Apply JOHN SEXTON & CO., Illinois and Kingsbury.

MAN—FOR ORDER FILLING IN PICKLE dept. nights. Apply JOHN SEXTON & CO., Illinois and Kingsbury.

MAN — YOUNG, RENTING DEPARTMENT. Wm. A. Bond & Co., 25 N. Dearborn-st. See Mr. Farrell.

PACKERS — EXPERIENCED FURNITURE and china. Apply Washington Park Fireproof Warehouse, 52d and Cottage Grove-av.

MAN—MARRIED, TO WORK IN COAL yard and live over office. Call 7 a. m. 5952 Wentworth-av.

BOARD AND ROOM IN HOTEL FOR FEW hours' service per day. Mgr. Huntington Hotel.

PACKER — EXPERIENCED IN WHOLEsale drug house. Address K G 488, Tribune.

CLEANER — BEER PIPE. PHONE HUMboldt 6175.

COLLECTOR—PERMANENT; APPLY L. FISH FURNITURE SO., 822 W. 63d-st.

Employment Agencies.

CONSULT THE "A. R. B."
Any man in the office line will find it to his benefit to get his position through the "A. R. B." REGISTRATION FREE.
American Railway Bureau,
[Chicago's Greatest Employment Bureau].
1131 Lumber Exch. Bldg. 11 S. La Salle-st.
Randolph 1040.

HIGH GRADE MEN.
We have a number of excellent positions open.
We charge no registration fee.
GLADER AGENCY,
Rm. 314 Woman's Temple Bldg.
108 S. La Salle-st. Franklin 1914.

SUPERIOR SERVICE

FOR
SUPERIOR MEN.
H. H. HARRISON & CO.,
19 S. La Salle-st., Suite 807.
When on 8th floor, see us.

Y. M. C. A.
GOOD AND BETTER POSITIONS.
Executive, Sales, Technical, Clerical Men.
Suite 301, Central Dept. 19 S. La Salle-st.
Open daily: Tues. and Wed. evenings, 5-8

YOUR WHOLE FUTURE DEPENDS UPON your choice of the right vocation. Our scientific analysis will decide this matter for you accurately and at once. SCIENTIFIC VOCATIONAL COUNSELING BUREAU, Rm. 564-5, 608 S. Dearborn.

NO ADVANCE FEE.

WE ALWAYS NEED BKKPRS., STENOS., R. R. CLERKS AND GENL. OFFICE MEN.
SANGER, 17 N. La Salle-st.

HOUSEMEN, $50, R. B.; GARDENERS, $50, R. B.; kitch. men, $40, R. B.; janitors, porters, mach. JENSEN, 143 N. Dearborn, R. 34.

READY GUARANTEED POSITION, GOOD JOBS IN ALL LINES. LA SALLE AGENCY, 166 N. LA SALLE-ST.

GARDENER—HEAD, $80, R. R. SWEDish Emol. Agency, 127 N. Dearborn-st. Come before 9:30 a. m.

MAN CHEF, FOR COUNTRY CLUB, $125; Houseman, $35. Hayden's Agency, 22 Quincy-st.

HIGH GRADE MEN—WE CAN PLACE YOU to advantage. Merchants' Cler. Exch., 903, 133 W. Wash.-st.

WE PLACE HIGH GRADE MEN. BUSINESS MEN'S CLEARING HOUSE, 1409 Republic Bldg., State and Adams.

OFFICE ASST., GOOD FIGURER [LOOP], $85; Stock Clk. [clothing], $18. CHGO. CLER. EX., 64 W. Randolph, R. 504.

ASST. BKRPR., $20; OFFICE BOYS, $8; Clerks, $12-$15. Shir

WANTED—FEMALE HELP.

Professions and Trades.

WOMEN—LIGHT FACTORY WORK.

Permanent employment.
Working conditions good.
21 cents per hour to start.
Chicago Surface Line Shops,
78th-st. and Vincennes-av.

WOMEN—FOR LIGHT FACTORY work. Address K D 403, Tribune.

Salespersons, Solicitors, Etc.

AMBITIOUS WOMEN—
fine connection with large and responsible firm with eighteen years' record of selling strictly safe and desirable investments on the savings plan. Big money to workers. No experience necessary; good references required; will help you financially.
Apply to Robert Bartlett Jr.,
General Sales Manager,
2d Fl. 69 W. Washington-st.

SALESWOMAN — HOSIERY, exp., high grade; capable taking charge; state salary, exp. Address K H 457, Tribune.

SALESLADIES.

High class women only. Prefer those exp. in selling stock. 928 Consumers Bldg.

Miscellaneous.

A FEW YOUNG WOMEN
FOR
LONG DISTANCE
TELEPHONE WORK.

No experience required.

Applicants desired between the ages of 18 and 28 years, with at least a grammar school education.

Preference will be given to those living near transportation which is convenient to our South Side office.

MISS DORAN,
4701 S. KEDZIE-AV.

EDUCATED WOMEN
with
NORMAL SCHOOL OR COLLEGE TRAINING
wanted to fill
High Grade Traveling Positions.

Pleasant work of special nature, short hours, and splendid opportunity to make good in the business world. Preference given inexperienced women who have a liking to make and who are willing to take instruction. Do not apply unless you have at least the equivalent of a high school education, and are between 25 and 40 years of age. Positions pay railroad fare and
Salary from start.
Ask for or address MRS. E. D. FORD, Room 1516, 58 E. Washington-st., Chicago.

WOMEN AND GIRLS WANTED FOR LIGHT FACTORY WORK; EXCELLENT WORKING CONDITIONS; GOOD PAY AND FINE OPPORTUNITY TO BECOME COMPETENT MACHINE OPERATORS. APPLY
HILL PUMP VALVE CO.,
2307 ARCHER-AV.

BE A BOOSTER.

If you are well acquainted in your neighborhood or you are employed we will show you where you can make $10 to $25 in addition to your present salary—just in BOOSTING a proposition licensed by the state. This will not interfere with your present work. We only want you to BOOST. It makes no difference what your occupation is. Call and see or write MR. DONEY, Suite 803, 189 N. Clark-st.

TRAVELING REPRESENTATIVE FOR well known firm.
CALLING ON OLD CUSTOMERS.
Must have high school or college education be 28 years of age or over, and have no incumbrances; no previous business experience necessary to state
$125.00 TO $200.00 PER MONTH.
Conditions especially favorable to our business now. Position permanent. Will consider teacher for summer work. C. WINE, 913 Garland Bldg.

WOMEN OVER 18 YEARS.

of age. You can make more money working for us. You need no experience; free instruction; fascinating work; steady; entirely new. Apply at once. MR. WILSON, 1860 S. Michigan-av.

WOMAN—INDUSTRIOUS, GOOD ADDRESS solicited; will train in salesmanship free, furnish traveling position paying $2,000 to $7,000 yearly, pay railroad fare, and finance when success is established. 1703 Mallers Bldg. Experience not imperative.

LADIES—SEVERAL MORE CAPABLE; AT once, for Montana and Ohio positions worth $40 a week and up; all expenses paid; fare. A. D. DORSETT, 205 W. Monroe, 10th floor.

GIRLS—OVER 16, FOR PACKING GLOVES, in clean, daylight, lofty manufacturing concern; $8 to start. H. ENDERS & CO., 3068 Lincoln-av.

GIRLS—TO WORK ON SAMPLE CARDS; no experience required. E. W. Bredemier & Co., 213 N. Morgan-st.

WOMAN — CAPABLE OF EARNING $30 week; exp. unnecessary; represent made to measure corset. R. 36, 39 S. State.

COMBINATION GIRLS—2; COLORED, 4802 Sheridan-rd. Sunny, 6554.

GIRLS—5, YOUNG TO WORK IN GRANT shoe shining parlor, 52 W. Madison.

Employment Agencies.

HIGH GRADE WOMEN—
We have a number of excellent positions open.
We charge no registration fee.

GLADER AGENCY,
Rm. 314 Woman's Temple Bldg.
108 S. La Salle-st. Franklin 1914.

POSITIONS OPEN.

A1 Stenographer, advancement.....$80
Bookkeeper-Stenographer.....$85
2 General Office Clerks.....$50-$60
3 Stenographers, good openings.....$65, $70
Many other positions open.
No charge until position is secured.
CONSOLIDATED AGENCIES,
Suite 500 Westminster Bldg.,
110 S. Dearborn-st.

NO ADVANCE FEE.

Ladies, come in and see us for positions. We want bkkprs., stenos., typists, Elliott-Fisher comptometer and Burroughs operators; also genl. office and file clerks.
SANGER, 17 N. La Salle-st.

STENO. & BILLER, BLVD.,
$75; Steno. and Bkpr., $75; Elliott-Fisher Biller, $75; Stenos., $50-$75; Clerks, $55. Railway Exchange Employment Bureau, Suite 451, 80 S. Jackson-blvd.

KITCHEN MAID, $60; GENERAL HOUSE, $10-$12. Swedish Empl. Agency, 127 N. Dearborn-st.

STENOGRAPHER, YOUNG LADY, REfined, well educated, thoroughly competent, $15 to $17. King's Agency, 29 S. La Salle.

Free Typewriter Employm't Bureau.

STENOGRAPHER — YOUNG LADY, WITH good commercial experience, for position in Laporte, Indiana; Underwood Typewriter Co., 37 S. Wabash-av.

STENOGRAPHERS—YOUNG LADIES WITH exp. for temporary positions on S. & H. bks., Underwood Typewriter Co., 37 S. Wabash.

STENOGRAPHERS—FOR POSITIONS ON North Side; good advancement. Oliver Typewriter Co., 167 N. Dearborn.

DRESSMAK'G-MILLINERY SCHOOLS

DESIGNING, DRESSMAKING, WHOLESALE, retail, thoroughly taught; day and sorbit school; easy payments. Est. 1876. McDowell School, 2d fl. State-st. Phone or call.

GORTON'S SCHOOL—HIGH CLASS DESIGning, dressmaking, patterns; positions. 17 N. State-st., Stevens Bldg., Room 1522.

LEARN THE ART OF DRESS DESIGNING, drafting, cutting and making; day or eve. Spec. rates. Master School, 111 N. La Salle.

VALENTINE DRESSMKG. DESIGNG. COL. leges. Day, ev. positions. 2407 Madison. 1830 N. Wells. 6306 S. Halsted. Sara Patek.

MME. HUNT, MILLINERY SCHOOL; DAY, eve. classes. 1201 Masonic Tem. Cen. 5406.

BOATS, YACHTS, ETC.

28 FT. MOTOR BOAT, 35 H. P. PERFECT condition. BURRELL BOAT YARD, 2232 Oakdale-av. or MR. HULL, Superior 629.

FOR SALE—50 FT. PASSENGER LAUNCH with 50 h. p. engine; less than half-price if sent to build. NEUMANN, 9020 Eldridge-av.

LOST AND FOUND.

BAG—LOST—BROWN BEAD BAG, ON INdiana-av. car, Monday P. M. Wed., Apr. 24, containing C. & N. W. Wheaton ticket, Art Institute card, Ill. Athletic club card, and $7.00 in money. Finder keep money and return bag and other contents to MRS. F. W. ADGATE, Wheaton, Ill.

BAG—LOST—WILL PERSON WHO FOUND gray leather bag containing jewels, left in yellow taxi, or lost on Lake Park-av., near 47th, Thurs. night, return same and get reward; no questions asked. Phone Central 2784.

BAG—LADY WHO TOOK TRAVELING BAG by mistake, at Dearborn or Union station, Wednesday morning, call for hers at Parmelee Cab Co.

BAG—LOST—GOLD MESH, ON JACKSON blvd. car. Engraved Mabel Carroll. Reward. Superior 6622.

BROOCH—LOST—AMBER BROOCH, APRIL 24. 1241 S. Wabash. Calumet 5165.

DOG—FOUND—BIG BOXER-WATER. Address K C 139, Tribune.

Envelope Containing Film

lost, Friday. Washington and State-st., $5 reward. Tel. Hyde Park 7031.

MESH BAG—LOST—GOLD MESH BAG, DRUG store, Broadway and Leland, April 25, cont. key, C. & N. W. Maplewood ticket, and money. Reward. E. Landgraf, 2308 S. La Salle.

PIN—LOST—PLATINUM, MADE OF CHAIN links in shape of bowknot, set with emeralds and diamonds. Liberal reward. No questions asked. Address K C 595, Tribune.

PHOTOGRAPHER'S ENVELOPE—LOST—ON Melrose-st. near Halsted, Tuesday, 9th. Contents: Letter and baby's photo in casket; also plate. MRS. HOLT, 664 Melrose-st.

PURSE—LOST—BLACK, ON L. TRAIN, cont. bet. $12-$15. Ph. Normal 7972; reward.

PURSE—LOST—LADY'S BLACK LEATHER; cont. money; near Hippodrome theater. Phone Evanston 2370. Reward.

RING—LOST — PEAR SHAPED DIAMOND ring, Thurs., April 17, Prairie-av. to 20th Century theater, or on 47th-st. or Grand-blvd., Calumet-av., 45th and Prairie. Reward. Phone Drexel 709.

RING—LOST—SOLITAIRE 1 KARAT DIAmond, white gold high setting. Friday night, on Ogden-av. car or bet. Springfield and Ogden-avs.; reward. Lawndale 9617.

RING—LOST—THURS. DIAMOND RING, pinned inside of small purse, vicinity 43d-44th-sts. and Lake Park. Drexel 4650. Rew.

SILVERWARE TAKEN.

$25 reward for return of silverware taken from Rm. 1009, 108 S. La Salle; old family ware; positively no questions asked.

SLIPPERS—LOST—NEW, DULL LEATHER, steel beaded buckles, on Jackson Pk. L. Reward. Miss Swearingen, Edgewater 6146.

SUITCASE—LOST, ABOUT TOOK suitcase, etc., marked E. H. S., in Dearborn station Monday night can obtain reward for returning personal effects, books and business papers of no value only to owner, state your price. Phone Wabash 4469, or write K D 531, Tribune.

WATCH—LOST—THURSDAY, MARCH 28. Blue enamel silver bracelet watch. Reward if returned to 1323 Columbia-av. R. P. 4492.

WATCH—LOST—SMALL GOLD; VICINITY Palmer-sq.; last gift dead father; reward. Miss H., Franklin 2974.

WRIST WATCH — LOST — GOLD, APRIL 24, nics, 1912 engraved on back, either Madison-st. Carson, Mandel, Stevens or St. Luke's hosp.; valued keepsake; reward. Edgewater 8082.

WRIST WATCH—LOST—PEARL STUDDED, Thursday, between Chicago Woman's club and 105 E. Monroe. Ph. Hyde Park 4307. Sunday. Reward.

PERSONAL.

PERSONAL—INFORMATION WANTED — I have $800 belonging to James W. Doherty, formerly of the town of Armenia, Juneau county, Wisconsin. Any one who knows the present whereabouts of said James W. Doherty or the name and address of any of his heirs, if he is dead, will confer a favor upon me by writing me. Frank W. Calkins, attorney at law, Grand Rapids, Wis.

PERSONAL—ALL PERSONS ARE HEREBY notified that the Hyde Park Theater, 5314 Lake Park-av., Chicago, Ill., has been leased to J. W. Ringsbury, who will be solely responsible for all obligations against said theater after April 25, 1918.
A GORDON FRANCES.

PERSONAL—
R.: No news. R.

BUSINESS PERSONALS.

GUARD YOUR HEALTH.

CHICAGO'S MODEL INSTITUTE OF THERAPHY AND BATHS.
Recommended for many ailments. Consultation free. 10 years' experience. Separate ladies' dept. Get our booklet.
TERNES, GRANTHAM CO.,
8th Floor, 30 N. Michigan-av. Central 7079.

PERSONAL—WE BUY OLD FALSE TEETH, bridge work, in any condition; gold crowns. Bring or mail. VICTORIA DENTAL DEPOT, Rm. 200, 31 N. Wabash-av., Chicago.

PERSONAL—FROM 9:30 TO 11 A. M. ONLY. Shampooing, 25 cts.; manicuring, 25 cts.; marcelling, 50 cts. MRS. A. D. BAKER, 39 S. State-st., Room 1122.

PERSONAL FOOT SPECIAL SCIENtific chiropody. ELSIE S. DYE, Suite 910, 132 Madison-st., cor. La Salle. Franklin 5084.

PERSONAL — SUPERFLUOUS HAIR PERmanently removed by multiple electrolysis. MME. STIVER, 1009 Marshall Field Annex.

PERSONAL—HAIR REMOVED BY MULTIple electrolysis; guaranteed permanent. Ella Louise Keller, 36 S. State-st. Rm. 1200.

TRADE SCHOOLS.

COMPTOMETER SCHOOL,
Conducted by the makers of machine.
FELT & TARRANT MFG. CO.,
14 S. La Salle-st. Main 3440

AUTO INSTRUCTION FOR WOMEN.
Women students admitted to all classes. Complete course in driving, repairing, overhauling, electricity, etc. Classes daily and Monday, Wednesday, and Friday evenings. Tuition fees from $25 to $85. Free Booklet. Send for particulars on request.
GREER COLLEGE OF MOTORING,
1517 Wabash-av. Phone Calumet 2657.

COMPTOMETER SCHOOL,
DAY AND EVENING CLASSES.
E. C. WARNER,
14 E. JACKSON. TEL. WABASH 8582.

ADDING AND CALCULATING SCHOOL—
Comptometer. Burroughs.
IVA M. SAMPSON,
Suite 405, 327 S. La Salle-st.

FREE TRIAL. Ph. Harrison 1717.

MEN—LEARN BARBER TRADE—DAYeve; few weeks will fit you for jobs worth $25 to $30 weekly or your own shop; big profits. Earn while learning. Call or write. MOLER BARBER COLLEGE, 103 S. Wells-st.

TRAINING SCHOOL FOR OPERATORS. BURROUGHS ADDING MACHINE COMPANY, Room 930, 140 S. Dearborn-st. Central 1262.

TALKING MACHINES, RECORDS.

WE HAVE SEVERAL TALKING MACHINES on sale in our Warehouse B. They include one medium cabinet size MANDELL, with 262 records and jewel needle, $16.25; a $200 size WINSLOW, very beautiful, with records and jewel, $47.50; VICTOR VICTROLA, including 58 selections, $37. Also several new machines. Call day or eve. at Warehouse B, 873 N. State-st.
Responsible and Reliable.

$20 CASH WILL BUY A LARGE CABINET talking machine, slightly used. This machine stands 43 in. high and plays any record; it includes two jewel needles, enabling you to play the Pathe and Edison records; also 28 selections of records; and we will deliver free of charge. Call 1 Bedal Bros. Storage, 3956 S. State-st., day or evening.

Hiawatha Phonographs.

Beautiful cabinets; tone and construction guaranteed; price $50, $55, $75, and $100.
OTTAWA PHONOGRAPH CO.,
Room 802 Republic Bldg.

WOULD SELL LARGE SIZE TALKING MAchine, slightly used, for any reasonable offer and accept a small monthly payments from some reliable family. Bedal Bros. Storage Co., 3956 S. State-st. Open from 9 a. m. to 9 p. m.

THE NEWEST INGENIOUS PHONOGRAPH is the WIDDICOMB. Inspection invited. Compare, before buying any other machine. Headquarters, The Republic Building, Room 532.

NEW COLUMBIA RECORDS. YOUR SELECtion, at 55c. $50 Mandel Machine, mahog. $25. DAVID STERN COMPANY, 1027 W. Madison-st.

NATIONAL RECORD EXCHANGE—BEST stock; lowest rates. We buy and sell also. 17 N. State-st. Cent. 1897.

FOR SALE—NO. XVI. GENUINE VICTOR Victrola, slightly used, $150 cash. Call at Bedal Bros. Storage, 3956 S. State-st.

HIGHEST PRICE PAID FOR TALKING MAchines and records. 320 W. Chicago-av.

BILLIARDS AND BOWLING.

FOR SALE — BILLIARD TABLES, BRAND new, carom and pocket, with complete outfit, $150. Second hand tables at reduced prices. Easy payments. We rent table with privilege of applying rent on purchase. Clegg store fixtures a specialty. THE BRUNSWICK-BALKE-COLLENDER CO., 623-29 S. Wabash-av.

HARRY FINKELSTEIN BUYS, SELLS, OR rents 2d hand pool and billiard tables and supplies. 1716 W. Lake-st. Ph. West 2525.

FRED HAUPT & SONS, BILLIARD TABLES for hall, club or home; $10 down buys home table. 918 Madison-st., 6256 Ogden-av.

PRINTING, ENGRAVING, BINDING.

GOOD PRINTING AT POPULAR PRICES—1,000 letterheads, envelopes, cards, $2.50 to $3; catalogues, booklets, and circulars reasonable; sample free. Fantus, 525 S. Dearborn.

GOOD PRINTING, LOW PRICES—1,000 LETterheads, envelopes or cards, $2.25. Victor Bros., 25 N. Franklin. Tel. Main 4271.

FINE PRINTING—1,000 CARDS, $3; LETterheads, Envelopes or Billheads, $2.25. Samples free. Argus Press, 107 W. Monroe.

PRTG. — CUT PRICES; NEED WORK. PIONEER PRESS, 501 Plymouth-ct. Wab.2748.

BARTER AND EXCHANGE.

EXCHANGE OR SELL—$50 OR LIBERTY bond or exchange for marine eng., 8 to 10 h. p., for a 1100 lot, 25x100 ft., at Crystal Lake, near Whitehall, Mich.; fine fishing. Address T 456, Tribune.

WILL EXCHANGE FUR COATES FOR RUG or best offer. Sunnyside 4235.

TO RENT—ROOMS—SOUTH.

CALUMET, 4746 — TO RENT — FRT. AND outside rms., priv. lav., electric lights, stm. heat, hotel service; $3 up. Oakland 4297.

CALUMET, 5401, 1ST—TO RENT—LRG. frt. rm.; bay window; closet; cor. apt.; blk. L.

CALUMET, 4741, 3D APT.—TO RENT— Nicely furn. mod. front rm., $3; L. ex., surf.; laundry; some kitchen privileges.

CALUMET, 5912, 2D—TO RENT—NICELY furn. sgl., dble. frt. rm., priv. fam.; nr. L. and park.

CALUMET, 5824, 3D—TO RENT—NICELY furn. mod. light rms.; nr. park, elev. ex.

CALUMET-AV., 4523—TO RENT—LGE. FT. rm., 1½ blks. L. and surf.; priv. fam.

CALUMET, 5048, 3D—TO RENT—FRT. RM. private; near park, 51st L.

CALUMET-AV. 4743, 2D—TO RENT—WELL furn. rooms, $2.50; 47th L. exp. Drex. 3276.

CALUMET, 5036—TO RENT—NICE CLEAN room; lav.; breakfast opt. Ph. Oriole.

CORNELL, 5237, 3D—TO RENT—2 FRT. rms.; twin beds; emp. peo.; care for; kit. priv.

CORNELL, 5247, 3D—TO RENT — ROOM; home surr.; 1 C. exp. and surf. Antrim.

CORNELL, 5533—TO RENT—A FRT. SUITE, private lav.; also single rm.; 1 C. exp.

DORCHESTER, 5643 — TO RENT — LIGHT sing. rm.; $2.50; house; LC., surf.; ladies.

DREXEL-BLVD., 4348—
Gracston Bachelor Hall,
Unusually well furnished. Bath, shower, phone, etc. 15 min. loop. Phone Drexel 780.

ELLIS, 3500—TO RENT—UNUSUALLY fine, large rm. and bath, for 1 or 2; strictly private home. Doug. 2760.

ELLIS, 4141, 2D—TO RENT—WELL FURN. mod. rm., adj. bath; Ken. L. to. Town send.

ELLIS-AV., 3553—TO RENT—LRG., CLEAN furn. rms.; run. water; suit. 1 or 2; sgl. rm., mod.

ELLIS, 6215, 1ST—TO RENT—WELL FURN. front rm.; L. and surf. Mid. 8507.

ELLIS-AV., 4139, 2D—TO RENT—FURN. rooms; good location; excell. trans.

ELLIS, 4165, 3D—TO RENT—SUNNY FRT. rm., mod. cor. apt.; Ken. exp.; surf.

FORRESTVILLE, 4751, 1ST—TO RENT— Furn. frt. rm. adj. priv. bath. Drexel 8335.

FORTY-SEVENTH, E., 1832—TO RENT—IN suites 1 to 3, with or without bath. Ken. 300.

FORTY-SEVENTH, E. 1301—TO RENT—LG. lt. front rooms; well furnished; mod. home; sleeping privileges; $5 to $7.50 wk. and up; near Lincoln Pk. Drexel 4179.

FORTY-SEVENTH-ST., E., 1113—TO RENT— Rooms from $4 to $8. The Franklin.

FORTY-SEVENTH-ST., E., 1113—TO RENT —Lge. frt. rm.; cooking priv.; r. w. Shaw.

GRAND-BLVD., 4822, 2D—TO RENT—LGE. beaut. furn. front rm., priv. lavatory, refined home. Tel. Kenwood 9264.

GRAND-BLVD., 4015—TO RENT — LARGE double parlor; murphy bed; also single rm.

GRAND-BLVD., 4015, 2D—TO RENT—ELEG. ft. parlor for 3; piano; 1 blk. L. DEAN.

GRAND-BLVD., 3800—TO RENT — COZY, homelike rms., very reas.; 20 min. loop.

GRAND-BLVD., 4011—TO RENT — LARGE furn. frt. rm., piano, nr. pk. Ken. 8174.

GRAND-BLVD., 3827, 3D—TO RENT—LGE. outside room, adjoining bath, for 1 or 2; also single rm.; priv. fam.; $3.50 wk.

CALUMET, 4746 — TO RENT — FRT. AND outside rms., priv. lav., electric lights, stm. heat, hotel service; $3 up. Oakland 4297.

DIVERSEY-BLVD., 500—THE BREWSTER, for men, room suites, $15 to $37.50; cafe in bldg. L. 570.

EASTWOOD-AV., 841, APT. 3., NR. WIL. Beach—To Rent—Large, sunny outside rm., newly furn., 2 windows, conv. to bath; 1 or 2 young or elderly people.

EDGECOMB-PL., 937, 2D — TO RENT — Large outside rm., priv., Sher. ex. Grace. 3671.

EASTWOOD-AV., 930, 3D—TO RENT—PARlor, modern, suit. for 1 or 2; nr. Wilson ex.

FOSTER-AV., 1449, 2D—TO RENT—MODern room, private fam.; exc. transp.

GREENVIEW-AV., 5508, 2D — TO RENT — Large, light, nicely furn. frt. priv. fam.; nr. L. and surf.; ref. required. Rogers Park 1305.

HAMPDEN-CT., 2733, 2D—TO RENT—NICE light room, suitable for 1 or 2 ladies; 1 blk. Lincoln park and Clark-st. car. Linc. 6435.

HOOD-AV., 1319—TO RENT—FRT. RMS., suite or single; residence nr. lake and "L"; rent Sunnyside 4674.

HUDSON, E., 228—TO RENT—NEATLY FUR. rm.; walk. dis.; nr. lake; home priv.

HURON-ST., 1833—MOD.; WALKING dist.; overlooking lake; excellent location.

KENMORE-AV., 5059, NR. ARGYLE EXP. Bus, and Lake—To Rent—Beaut. front room, small porch; ready for occupancy May 1st; priv. fam. Call Kedzie 5030.

KENMORE, 4877—TO RENT—2 BEAUTIful front rooms for gentlemen or married couple; Argyle express.

KENMORE, 4651, 1ST—TO RENT—FRONT room; bath; suit. 1 or 2; Arg. L. Exp. 457; mod. home; 2 gentlemen.

KENMORE, 4833, 2D—TO RENT — BEAU. front bay window rm.; priv.; nr. lake & park; mod. conv.; gentlemen preferred.

KENMORE, 4641—TO RENT—SUITES WITH kitchenette, $36 up. Edgewater 6629.

KENMORE, 4636—TO RENT—NEWLY DEC. frt. rm., nicely furn.; Wil. exp.; beach.

KENMORE, 4862, 2D—TO RENT—NICELY furn. frt. bedroom for 1 or 2; ex. trans.; furn. frt. bedroom for 1 or 2; ex. trans.

KENMORE, 4711—TO RENT—ATTRACTIVE suite, 1 or 2; newly dec.; Wil ex.; beach; priv. fam.; reas. Sunnyside 5807.

LAWRENCE, NR. SHERIDAN—TO RENT—Attractively furn. large frt. rm., conv. transp.; use or Wil L. exp. Edgw. 6629.

LAWRENCE, 859, 2D—TO RENT—LARGE furn. frt. rm. for 1 or 2; board opt.; nr. Wilson ex. Bus, beaches. Sunnyside 5807.

LAWRENCE, 1051, 2D—TO RENT—NICELY furn. pleasant front rm.; priv. nr. Wil. ex.

LELAND-AV., 1414, 3D—TO RENT—LARGE front room; 1 or 2 gentlemen; private family.

LELAND, 902, 2D—TO RENT—LGE. PLEAS. ant rm., 2; break. opt.; nr. beach. Wil. ex.

LELAND, 823, 3D—TO RENT—MOD. ELE. gle frt. rm.; women pref.; beach, Wil. ex.

MARGATE APTS., 4921 SHERIDAN-RD.—To Rent—Sun. rms., hskpg suite, newly decorated; Argyle exp., bus service; nr. lake.

MAGNOLIA, 4442, 3D—TO RENT—NICELY furn. front rm.; gentlemen; 2 blks. Wilson ex.

MAGNOLIA, 4712, 1ST—TO RENT—LARGE rm.; kitch. priv. opt.; Wil. exp.

MAGNOLIA, 4533, 3D—TO RENT—LARGE rm., well furn. Wila. ex.; gentlemen.

MALDEN, 4635, 1ST—TO RENT—ROOMS, en suite, single; nicely furnished. Miller.

MAPLE-ST., W., 1—TO RENT—DESIRABLE mod. conv.; gent.; ref. Sup. 1711.

OAKDALE, 443—TO RENT—FRT. SUITE, fur. or unfur.; 1 sgl.; e. Bwy. L. V. 6034.

PINE GROVE—TO RENT—JOINING SUNNY rms. in detached flat; private bath; well fur.; blk. lake; ref. Graceland 3466.

RACINE, 4411—TO RENT—PLEAS. SINGLE or double rm., $3 up; Wil. ex. Edg. 0778.

RACINE, 4619, 3D—TO RENT — NICELY furn. sgl. and dbl. rm. Wil. ex. and Wil. ex.

RACINE, 4630—TO RENT — LIGHT, clean rm. to gent.; Wil. exp. 1 blk. Crouch.

RACINE, N., 4448, 2D—TO RENT—FURN. front rm.; gents; Wilson exp.

RUSH-ST., 650—TO RENT—ELEGANT LGE. mod. fur. rm., choice location and home.

SHERIDAN-RD., 115, 3D — TO RENT—SE. lect quiet family, mother and adult son, will rent pleas. airy room; no other roomers; close to bath; use of piano; near lake, L. surface, bus lines; only $4. Ravena. 1763.

SHERIDAN-RD., 4037—TO RENT — THE Shercombe—Newly furn. rms.; run water. Murphy beds, reading lamps, priv. phones; L. Sher. ex.; $4 to $6 wk.

SHERIDAN-RD., 672, CORNER PINE GROVE —To Rent—Attractive front room, also suite, beautiful location, 1 blk. lake, Sheridan express, bus. Sunnyside 4559.

SHERIDAN-RD., 4550—TO RENT—WELL FURnished front room; twin beds; also single rm.; run. water; priv. fam.; Wil. ex. Moore.

SHERIDAN, 4538, 1ST APT., N.—TO RENT— Handsomely furn. modern rm., adj. shower; exc. opening for gentlemen; Wil. ex. Edge. 7574.

SHERIDAN-RD., 4878, 3D—TO RENT— Beaut. lge. rm.; conn. bath; bus. married couple or gent; ref. Sunny, 7207.

SHERIDAN-RD., 4446, 1ST—TO RENT— Beaut. front room, newly furn.; breakfast optional; nr. park, good trans. Midway 9020.

INGLESIDE, 6218, 2D—TO RENT—1 OR 2 large rms., lav., refined home. Midw. 8737.

KENWOOD, 6021, 3D—TO RENT — WELL furn. rms.; nr. L. C.; "L"; ress. Call eves.

LAKE PARK, 4806—TO RENT—ATTRACtive single rm.; ress.; L. C. exp., surf.

MAYWOOD, 1—TO RENT—WELL FURN. rm.; adj. bath; mod. conven.; fine trans.; priv. fam.; $3. Drexel 5435.

MICH., 3507—THE METROPOLITAN—TO Rent—Elec. clean suites, 3 rm. hskpg. apts.; single rms. pri. baths, $4 to $15. Cal. 791.

MICHIGAN-AV., 4845, 3D—TO RENT— Airy, large rm.; bath adj.; good trans.; board optional.

MICHIGAN-AV. 2446—TO RENT—BEAUTIfully furnished, private bath, with housekeeping privileges; $5 to $7.50 wk.

MICHIGAN-AV., 5139—TO RENT—DESIRable sunny, large front rm., priv. lav.; ress.; $2.50 up.

MICHIGAN-AV. 4145, 2D—TO RENT—LG. front room, also room with conn. bath.

MICHIGAN, 2922—TO RENT—LARGE RM., private bath; $10 wk. to loop.

MICHIGAN-AV., 4529, 2D—TO RENT — LIGHT room; fine home; reasonable; 47th L. exp.

MICH., 5331—TO RENT—3 COMFORTABLE rms.; ress.; good trans. Douglas 5432.

MICHIGAN-AV., 5024, FOURTH FLOOR—TO RENT—ELEGANT FURNISHED ROOMS.

OAKENWALD, 4551—TO RENT—LIGHT single rm., priv. bath. Ken. L. I. C. Lady.

OAKENWALD, 4555—TO RENT—ATTRACTIVE double parlor; murphy bed; also single rm.; $5 wk. and up; near Lincoln Pk. Drexel 4179.

CLARK-ST., N., 2703 — TO RENT — THE LEON—Swellest bachelor rooms, $4; enough said. Diversey 9286.

CLEVELAND, 2036, 3D—TO RENT—LARGE and single rms., mod. conv., good trans.; cleanliness guaranteed.

CLIFTON, 4307—TO RENT—ATTRACTIVE single and double rms.; bath, Wil. exp.

CLIFTON, 4431, 1ST—TO RENT—WELL furn. outside rm.; nr. Wil L. lake; priv.

DEARBORN, N., 1255—TO RENT—LARGE front room; running water; elec. light; stm.

DEARBORN, 1457—TO RENT—LG. ROOM suite; elec. lights, range and porch.

DELAWARE-PL., E., 20—TO RENT—RMS., walking dist.; several rms. in excl. back elec. apartment, single or en suite. Sup. 9521.

DELAWARE-PL., W., 15, APT. G—TO RENT —Modern room.

DEMING, 442, 3D—TO RENT—FRONT suite, side room, $2 room; cor. flat; 1 blk. Linc. Pk. and trans. SPAULDING.

DIVERSEY-BLVD., 500—THE BREWSTER, for men, room suites, $15 to $37.50; cafe in bldg. L. 570.

EASTWOOD-AV., 841, APT. 3., NR. WIL. Beach—To Rent—Large, sunny outside rm., newly furn., 2 windows, conv. to bath; 1 or 2, young or elderly people.

EDGECOMB-PL., 937, 2D — TO RENT — Large outside rm., priv., Sher. ex. Grace. 3671.

EASTWOOD-AV., 930, 3D—TO RENT—PARlor, modern, suit. for 1 or 2; nr. Wilson ex.

FOSTER-AV., 1449, 2D—TO RENT—MODern room, private fam.; exc. transp.

GREENVIEW-AV., 5508, 2D — TO RENT — Large, light, nicely furn. frt. priv. fam.; nr. L. and surf.; ref. required. Rogers Park 1305.

HAMPDEN-CT., 2733, 2D—TO RENT—NICE light room, suitable for 1 or 2 ladies; 1 blk. Lincoln park and Clark-st. car. Linc. 6435.

HOOD-AV., 1319—TO RENT—FRT. RMS., suite or single; residence nr. lake and "L"; rent Sunnyside 4674.

HUDSON, E., 228—TO RENT—NEATLY FUR. rm.; walk. dis.; nr. lake; home priv.

HURON-ST., 1833—MOD.; WALKING dist.; overlooking lake; excellent location.

KENMORE-AV., 5059, NR. ARGYLE EXP. Bus, and Lake—To Rent—Beaut. front room, small porch; ready for occupancy May 1st; priv. fam. Call Kedzie 5030.

KENMORE, 4877—TO RENT—2 BEAUTIful front rooms for gentlemen or married couple; Argyle express.

KENMORE, 4651, 1ST—TO RENT—FRONT room; bath; suit. 1 or 2; Arg. L. Exp. 457; mod. home; 2 gentlemen.

KENMORE, 4833, 2D—TO RENT — BEAU. front bay window rm.; priv.; nr. lake & park; mod. conv.; gentlemen preferred.

KENMORE, 4641—TO RENT—SUITES WITH kitchenette, $36 up. Edgewater 6629.

KENMORE, 4636—TO RENT—NEWLY DEC. frt. rm., nicely furn.; Wil. exp.; beach.

KENMORE, 4862, 2D—TO RENT—NICELY furn. frt. bedroom for 1 or 2; ex. trans.; furn. frt. bedroom for 1 or 2; ex. trans.

KENMORE, 4711—TO RENT—ATTRACTIVE suite, 1 or 2; newly dec.; Wil ex.; beach; priv. fam.; reas. Sunnyside 5807.

KENMORE, 5553—TO RENT—FURNISHED room; refined loc.; gent.; L. sta. Edgw. 7445.

LAWRENCE, NR. SHERIDAN—TO RENT—Attractively furn. large frt. rm., conv. transp.; use or Wil L. exp. Edgw. 6629.

LAWRENCE, 859, 2D—TO RENT—LARGE furn. frt. rm. for 1 or 2; board opt.; nr. Wilson ex. Bus, beaches. Sunnyside 5807.

LAWRENCE, 1051, 2D—TO RENT—NICELY furn. pleasant front rm.; priv. nr. Wil. ex.

LELAND-AV., 1414, 3D—TO RENT—LARGE front room; 1 or 2 gentlemen; private family.

LELAND, 902, 2D—TO RENT—LGE. PLEAS. ant rm., 2; break. opt.; nr. beach. Wil. ex.

LELAND, 823, 3D—TO RENT—MOD. ELE. gle frt. rm.; women pref.; beach, Wil. ex.

MARGATE APTS., 4921 SHERIDAN-RD.—To Rent—Sun. rms., hskpg suite, newly decorated; Argyle exp., bus service; nr. lake.

MAGNOLIA, 4442, 3D—TO RENT—NICELY furn. front rm.; gentlemen; 2 blks. Wilson ex.

MAGNOLIA, 4712, 1ST—TO RENT—LARGE rm.; kitch. priv. opt.; Wil. exp.

MAGNOLIA, 4533, 3D—TO RENT—LARGE rm., well furn. Wila. ex.; gentlemen.

MALDEN, 4635, 1ST—TO RENT—ROOMS, en suite, single; nicely furnished. Miller.

MAPLE-ST., W., 1—TO RENT—DESIRABLE mod. conv.; gent.; ref. Sup. 1711.

OAKDALE, 443—TO RENT—FRT. SUITE, fur. or unfur.; 1 sgl.; e. Bwy. L. V. 6034.

PINE GROVE—TO RENT—JOINING SUNNY rms. in detached flat; private bath; well fur.; blk. lake; ref. Graceland 3466.

RACINE, 4411—TO RENT—PLEAS. SINGLE or double rm., $3 up; Wil. ex. Edg. 0778.

RACINE, 4619, 3D—TO RENT — NICELY furn. sgl. and dbl. rm. Wil. ex. and Wil. ex.

RACINE, 4630—TO RENT — LIGHT, clean rm. to gent.; Wil. exp. 1 blk. Crouch.

RACINE, N., 4448, 2D—TO RENT—FURN. front rm.; gents; Wilson exp.

RUSH-ST., 650—TO RENT—ELEGANT LGE. mod. fur. rm., choice location and home.

SHERIDAN-RD., 115, 3D — TO RENT—SE. lect quiet family, mother and adult son, will rent pleas. airy room; no other roomers; close to bath; use of piano; near lake, L. surface, bus lines; only $4. Ravena. 1763.

SHERIDAN-RD., 4037—TO RENT — THE Shercombe—Newly furn. rms.; run water. Murphy beds, reading lamps, priv. phones; L. Sher. ex.; $4 to $6 wk.

SHERIDAN-RD., 672, CORNER PINE GROVE —To Rent—Attractive front room, also suite, beautiful location, 1 blk. lake, Sheridan express, bus. Sunnyside 4559.

SHERIDAN-RD., 4550—TO RENT—WELL FURnished front room; twin beds; also single rm.; run. water; priv. fam.; Wil. ex. Moore.

SHERIDAN, 4538, 1ST APT., N.—TO RENT— Handsomely furn. modern rm., adj. shower; exc. opening for gentlemen; Wil. ex. Edge. 7574.

SHERIDAN-RD., 4878, 3D—TO RENT— Beaut. lge. rm.; conn. bath; bus. married couple or gent; ref. Sunny, 7207.

SHERIDAN-RD., 4446, 1ST—TO RENT— Beaut. front room, newly furn.; breakfast optional; nr. park, good trans. Midway 9020.

INGLESIDE, 6218, 2D—TO RENT—1 OR 2 large rms., lav., refined home. Midw. 8737.

KENWOOD, 6021, 3D—TO RENT — WELL furn. rms.; nr. L. C.; "L"; ress. Call eves.

LAKE PARK, 4806—TO RENT—ATTRACtive single rm.; ress.; L. C. exp., surf.

LAKE PARK, 4755—TO RENT—LGE. FRT. parlor; mod. conven.; L. C., and surf.; board opt. HELLE.

LAKE PARK, 4808—TO RENT—FRONT room;

TO RENT—FLATS—SOUTH.

NEW KENWOOD APTS.,

6 ROOMS, 2 BATHS, $75.

7 ROOMS, 3 BATHS, $100.

4735 DREXEL-BLVD.,

2D APT.,

9 ROOMS, 3 BATHS, $150.

4734 ELLIS-AV., 1ST APT.,

9 ROOMS, 3 BATHS.

DETACHED 3 APT. BLDG.

FINEST IN CHICAGO, $150.

All above have sun parlor, dining and living rooms facing the avenues.

McKEY & POAGUE,
4701 DREXEL-BLVD.

TO RENT—FLATS—SOUTH.

3 & 4 RMS.

$35.00 TO $42.50.

For immediate occupancy and for May 1st.

New, modern building, every convenience, handsome residence neighborhood; one block to Kenwood "L," Illinois Central, or surface lines; all apartments have outside light, Murphy door beds, private balconies. Janitor will show.

RAVONA AND RAMONA APARTMENTS,
3972 Ellis-av. Phone Drexel 2081.

TO RENT—FLATS—SOUTHWEST.

TO RENT—MODERN 5 RM. STEAM HT. apt., sun parlor, janitor service. 3d floor. 3553 S. Hoyne-av.

TO RENT—FLATS—NORTH.

HOME

An open wood fire, sun room, sleeping porch, white enamel woodwork, kitchen cabinets, maid service, automatic delivery are features in new 4 and 5 room apartments near lake. Rental $42.50 to $47.50. "L" and N. W. R. R. transportation, only 18 minutes downtown. Judson-av. at Keeney-st., Evanston Main-st. station. Or agent at building after 9 o'clock. Ask Rowland Rogers & Co., 602 Hinman-av., Evanston 3632 or Wabash 6594.

H. E. HENDERSON & CO.,
6532 Sheridan-rd. Rogers Pk. 471.

Very good 6 rm. apt., sun parl., slp. pch., 2 baths; nr. Loyola L. 1240 No. Shore. Poss. at once. $60.

Ex. 5 r. apt., sun parl. outside rms. 6539 Greenview-av. Poss. at once. $50.

4 rms., p. por., 6561 Lakewood-av., $40.

2 rms., new bldg., $27.50.

TO RENT—4028 SHERIDAN-RD.

Fine six room apartment on Sheridan-rd., ½ block north Sheridan L station. Motor buses and Broadway cars. Will rent with or without lighted and heated garage. Rent of apartment $55.

W. K. YOUNG & BRO., Agents,
N. SHORE OFFICE, 4001 SHERIDAN-RD.
Phone Lake View 1106-1107.

TO RENT—
58 W. Schiller-st., 6 r.....$40.00
7 E. Chestnut-st., 6 r.....$37.50- 40.00
64 W. Schiller-st., 7 r..... 35.00
851 N. State-st., 7 r., cor..... 45.00
2025 Cleveland-av., 7 r..... 39.00

WM. A. BOND & CO.,
25 N. Dearborn-pl. Cent. 4694.

RIDGE-BLVD. & DOBSON,

4 blks. west Howard L Sta.; new 4 and 5 room apts., with sun parlors, slp. pchs., inclosed sun porches; unique home in new, clean neighborhood; $35 to $42.50. Apt. on prem. E. SUMNER WALKER, 1535 Jarvis-av. R. P. 1060.

NEW SHERWOOD APTS.

2 and 3 room apts. with kitchenette; ivory enamel woodwork; excellent transportation; $35 to $50.

CARLSON & WILLIAMS.
1600 MONTROSE-BLVD. RAVENS. 93..

4322-26 SHERIDAN ROAD.

SUNSHINE—ALL ROOMS OUTSIDE.
BEST TRANSPORTATION.
3d flr., 7 rms., 2 baths, 4 bedrms.....$ 80.00
1st flr., 9 rms., 3 baths, 5 bedrms..... 105.00
Apply MORAN, on premises, Graceland 3790.

CHEAPEST APTS.

ON THE NORTH SIDE.

New, modern steam heated apts., 4 and 5 rooms, with sun parlor; must be seen to be appreciated; concessions. WM. MASON, 2033 Birchwood-av., 4 blks. west of Howard L sta.

TO RENT—DESIRABLE APT. ON NORTH Shore, near Sheridan-rd., golf links; 6 rms., 2 baths, with addition of breakfast rm., sun parlor, south exposure, making complete home; rental $140 per mo. Apply 2d floor, 5 Lake Shore-dr. Possession May 1.

TO RENT—NEAR ROGERS PK. BEACH, 3 rooms, sun pch.; will sell furn., incl. piano and sew. mach.; reason., lake 1½ blks.; Loyola sta., 1 blk.; couple or 2 ladies; rare chance; leaving city. Call evenings R. P. 4037.

TO RENT—6818-30 SHERIDAN-RD., NEAR Pratt-blvd., close to Rogers Park "L"; select 4 and 5 room apartments; unexcelled service; sun parlor; one block from beautiful private bathing beach; rent $45 to $47.50. W. K. YOUNG & BRO., 1100 S. Dearborn.

NEAR LINCOLN PARK,

To Rent—2d and 3d fl. 432 Roslyn-pl. 6 large, light rms., with baths, $67.50; 6 rms. and bath, 1st fl., 477 Deming-pl.; $45. WM. H. MULHOLAND & CO., 30 N. La Salle-st.

TO RENT—121 E. OAK-ST., NEAR DRIVE. 3d fl. 6 rooms, bath; strictly modern; from May 1st. Apply janitor or R. H. HOWE, R. 1309 Tribune Bldg., No. 7 S. La Salle-st.

TO RENT—SEVERAL BEAUTIFUL 4 OR 5 rm. apts., modern; sun parlor and inclosed rear porch; at lake and North Shore Park. Irving-pk.-blvd. to at 5005 Crescent. $37.50 to $57.50. Ph. Rogers Pk. 4132.

TO RENT—RAVENSWOOD.
2, 3, 4, 5, and 6 room flats; all heats.
HAASE & CO.,
1901 Montrose-av. Ravenswood Agents.
1774 Wilson-av. Wellington 0230-6231.

TO RENT—BUCKINGHAM-CT. APTS., 745 Buckingham-blvd., with living room, wall bed, dressing room, bath, combination breakfast room and kitchen; $30; new building and best transportation facilities in city.

TO RENT—5 DEARBORN-ST.
6 ROOMS, 2 BATHS.
RENTAL $80.
JOHN J. FISCHER,
10 S. LA SALLE-ST.

TO RENT—N. E. COR. LAWRENCE-AV. and Kenmore; modern 5 and 8 room steam heated flats; janitor service; near Wilson sta., station and surface line; $37.50 and $60. WILLIS & FRANKENSTEIN, 110 S. Dearborn.

TO RENT—4 AND 5 RMS. WITH SUN PARLOR; bed, dresser, bed chair, shower; exclusive new bldg.; best Sheridan and Clarendon beach; 1½ blks. Wilson exp. Office 920 Sunnyside-av. Open evenings. Tel. sunnyside 2140.

6 ROOMS, 2 BATHS.
RENTAL $80.
JOHN J. FISCHER,
10 S. LA SALLE-ST.

TO RENT — N. E. COR. LAWRENCE-AV. and Kenmore; modern 5 and 8 room steam heated flats; janitor service; near Wilson sta., station and surface line; $37.50 and $60. WILLIS & FRANKENSTEIN, 110 S. Dearborn.

TO RENT—4 AND 5 RMS. WITH SUN PARLOR; bed, dresser, bed chair, shower; exclusive new bldg.; best Sheridan and Clarendon beach; 1½ blks. Wilson exp. Office 920 Sunnyside-av. Open evenings. Tel. sunnyside 2140.

New Bldg., 5 Rm. Apt.

Large sun parlor, 2 baths; nr. lake and Howard L; $53; garage opt. 1418 Jonquil-ter.

TO RENT—4245 ASHLAND, 1ST. HIGH & Co., 1349 Morse-av.

TO RENT—4 rms., 2 sun parlors, steam; no objection to children; concession; immediate poss. Wellington 6808.

TO RENT—4 RMS. AND 2D APT. DETACHED bldg.; near lake and park, all modern conveniences, loc. and trans. best; $45; furnished, $50. Lake View 7358, after 2 p. m.

TO RENT—3723 PINE GROVE-AV., NEW bldg.; 5 rms.; light, airy rooms, overlooking lake; 2 baths, sun parlor, sleeping porch. MR. ROGERS. Rand. 6019 or Sunny. 7071.

4 Rms., Stm., $29.50 to $32.50

Fine loc., nr. Montrose "L" ex. sta. 4356 N. Winchester-av.; cor. Montrose. L. V. 3068.

TO RENT—1435 SUNNYSIDE-AV., NEW 6 rm. apt., 2 bdrms., 2 bths., sun parl., slp. pch., Janis'l. sta. and lake; barg. $40. Cent. 7737.

Cor. 7 Room Flat, $22.

6 room flat, $16; bath; newly dec. 357 Division-st. Open 11 to 3. Call Ravenswood 3434.

TO RENT—
Pine Grove, Addison, and Broadway.
New bldgs. Three new 4 and 5 rm. apts., $52.50 to $60. See janitor on premises.

TO RENT—OVERLOOKING LAKE 4 LARGE rooms and bath; SUN PARLOR, EXTRA WALL BED, FINE CABINETS AND CLOSETS. 4618 CLARENDON-AV. SUNNY. 2345.

TO RENT—SPLENDID 6 ROOM APT. OF 3d floor of bldg. at 12 W. Chestnut-st. Will decorate to suit. $42. JOHN E. COLNON & CO., 72 W. Wash.-st. Cent. 318.

TO RENT—HIGH GRADE 6 ROOM APT., 2 baths, sun parlor, private porch, yard. 438 Diversey-pkwy.; $75. See janitor or THEODOR W. BUHMANN, 2634 N. Clark-st.

TO RENT—ROGERS PARK 4 ROOMS AND b. Rent $42.50. Possession May 1. Loyola sta. Dillon & Carney, 6801 Sheridan. R. P. 4501.

TO RENT—6 RM. FLAT, 17 E. CHESTNUT-st.; steam heat, hot water. Inquire 2d flr. Superior 7182.

TO RENT—827-33 LAWRENCE-AV., BEAUtiful 5 rms., ½ block from lake; $44 to $50. W. K. YOUNG & CO., 4006 Broadway.

TO RENT—ATTRACTIVE 4 ROOM APARTMENT, NEAR L AND LAKE; $42.50. 1538 BIRCHWOOD-AV. ROGERS PK. 3733.

TO RENT—NEW 3 AND 4 ROOM FLATS; elevated one block; near Broadway and Clark-st. cars; decorated to suit. 851 Cornelia.

TO RENT—NEW 4 RM. APT AND SUN parlor, all outside rms.; Birchwood-ct.; $35. See agent. 2224 N. Clark.

TO RENT—6 RMS., HEATED, $38, 1½ BKS. Argyle L; sublease. 2-5063 Broadway. S. 6507.

TO RENT—FLAT, 543 ALDINE-AV., E. OF Broadway, 4 bedrooms. MORAN. Cent. 3306.

TO RENT — MODERN 4 ROOM, $30 TO $32.50. Call 3949 Sheridan-rd. Lake View 470.

TO RENT—BEAUTIFUL, EXTRA LARGE 4 room apts., sun porch; near L and lake; private park; $40. 820 Addison-st.

TO RENT—1357 N. DEARBORN-ST.; 7 AND 8 rooms, 3 baths; steam heat, modern, 2d and 3d. Large porches; $60. Owner, Sup. 8266.

TO RENT—127 W. MAPLE, 6 AND 7 BIGT. rms., steam; walking distance; barg. $37 mo. See janitor. Cent. 7737.

TO RENT—5 RM. FLAT; FURN HT.; NEW bldg.; extra large scr. pchs.; $27; also garage, $7. Ph. Rav. 494. 1040 Summerdale.

TO RENT—STEAM HEATED FLATS, IN fine class condition; rent $22.50 to $28.00. Key Tailor Shop, 3709 N. Halsted.

TO RENT—3D FLAT, 2748 LINCOLN-AV., 8 bright rooms; modern plumbing; stove heat; particulars at store.

TO RENT—544 FULLERTON-PKWY., MOD 6 rm. apt., Murphy bed, $38; also private garage, $8. Rand. 3440.

TO RENT—6 RM. APT. ALL LT. OUTSIDE rms.; good trans.; $38.50. 6156 Greenwood bd.

TO RENT—WILL SUBLEASE HIGH CLASS 4 rm. apt.; Murphy beds; nr. S. S. L; 1 flight rent. Ph. Gar. 1845.

TO RENT—2 R. BATH; KIT. SIDE OF Archer movie. S. 1225 E. 47th. Oak. 751.

TO RENT—3 RM. FLAT; PRICE $12-$13. 7124 Wentworth. Stew. 8488.

TO RENT—3810 ELMWOOD-AV., 6 ROOMS, steam heat; only $25.

TO RENT—3414 S. PARK-AV.; 4 RMS., $9; stove heat. Agent on premises.

TO RENT—7 RM. COR. APT.; FINE BLDG.; 970 N. W. cor. Michigan-av. and 48th.

TO RENT—4327 DREXEL-BLVD., DESIR. 4 rm. flat. Apply 1st apt.

TO RENT—7 RMS., STEAM HEAT, $35. 5477 Kimbark-av. Ph. Midway 2838.

TO RENT—4600 PRAIRIE-AV., MOD. 4 RM. flat; porches; large and light; price $28-$31; 2d floor.

TO RENT—3 RMS.; MODERN. 6356 S. Halsted. $24.

TO RENT—FLATS—NORTH.

TO RENT— TO RENT—
4 AND 5 ROOMS.

$35 TO $45.

4015-33 N. ROBEY-ST.

STRICTLY MODERN IN EVERY RESPECT. INDIVIDUAL FRONT AND REAR PORCHES. EXCELLENT TRANSPORTATION. ½ BLOCK TO "L" AND SURFACE LINES.

AGENT ON PREMISES.
M. B. MORAN & CO.,
8 S. DEARBORN-ST. RAND. 6840.

TO RENT—
High class 4 and 5 room apts.

FACING LAKE.

In the Eastclare Apts., 4636-42 Clarendon-av., N. W. Cor. Eastwood-av., 5 room apts.; has 2 baths; all modern improvements; beautifully decorated. Apply janitor, 4638 Clarendon-av., or phone Ogren, Humboldt 1492 for appointment; possession May 1st.

TO RENT
1443-1467 WINNEMAC-AV.
Five rooms and sun parlor, $45.
All rooms are large and light. The lowest rent by $5 a month in vicinity. Only five apartments left out of 33.
R. W. MATTESON,
Central 3600. 127 N. Dearborn-st.

4101-21 SHERIDAN ROAD

5 ROOMS, SUN PARLOR.
RENTAL $75.
NEAR SHERIDAN STATION N. W. "L."

JOHN J. FISCHER
10 S. LA SALLE-ST.

TO RENT—DESIRABLE MODERN APARTments:
150-6 E. Superior-st.
41-43 E. Walton-pl.
809 Rush-st., house.
WINSTON & CO.,
1414 First National Bank Bldg.
Central 4204.

6 ROOMS, BUENA PARK.

657 Buena-av., at lake, very choice; sun parlor, 2 baths, large rooms, short hall, residence plan, new buildings. $70.50. NOW; LOW RENT. 678 Agent on premises.
HARNSTROM, Otis Bldg. Franklin 4198.

TO RENT—1254 COLUMBIA-AV., 1ST APT., 6 rooms, sun parlor, 2 baths, $57.50.
612 E. Michigan-av., S. Evanston, 1st apt., 6 rooms, sun parlor, sleeping porches, 2 baths, garage, $85.
E. WESTMAN & SON,
139 N. Clark-st. Phone Cent. 2394.

434 ALDINE-AV.

New apt., in best residence neighborhood on N. Side; 7 rooms, 3 baths, sun parlor, side and rear porch, garage; south exposure; overlooking lake. Owner on premises. Phone Graceland 5193 or to your agent.

TO RENT—
1216-18 N. DEARBORN-ST.
Near Lincoln park.
6 rooms, steam heat.
Rental $40.
JOHN J. FISCHER,
10 S. La Salle-st.

HIGHEST GRADE APTS.

5 ROOMS, 37 E. SCHILLER $100
5 ROOMS, 39 E. SCHILLER 175
10 ROOMS, 1367 N. STATE 200
JAMES B. WALLER, CENTRAL 3210.

TO RENT — FIVE AND EIGHT ROOM apartments; modern, including electric light, refrigeration, elevator service; best value in the city for the money.
LESSING AND LESSING ANNEX,
Surf and Broadway.

2632-2636 LAKE VIEW-AV.

7 ROOM APT., $85; 8 ROOM APT., $100; nr. Wrightwood-av., opp. Lincoln Pk.; convenient to all Clark-st. cars, walking distance to Fullerton-pkwy. L. Possession May 1.

TO RENT—NEW BLDG., 3 AND 4 R. APTS.; 1 blk. to park, 20 min. to loop; large grounds and shrubbery. 500 Deming-pl. and 2959 Wrightwood-av. $35 to $42.50. Janitor or ROETL, SCHENCK & CO. Ph. Rand. 850.

CHARMING 8 ROOM APT.

All outside rooms; 3 baths; garage; Astorsit.; $225. Phone during business hours Superior 1449.

TO RENT — 5 R., WINTHROP AND BRYN Mawr, 2d fl., Melrose and Broadway, decorated; pos. now; $42; 6 r., sun parlor, 916 Crescent-pl., $54. LOW RENTS.
HARRISON, 9th Bldg. Franklin 4198.

TO RENT—EASTWOOD BEACH APARTments; Apartment 3G; overlooking lake; furnished or unfurnished; going east; wish to dispose of 5 mos. lease. Phone Sunnyside 2349, or 3 Shah. 7256.

559 ALDINE-AV.

1 blk. to lake. Very choice large 5 rm apts. Immediate possession. Apply at bldg. Janitor or owner. Ph. Lake View 7672.

THE FRONTENAC APTS.,

725 Irving Park-blvd. Lake View 7072. Completely furnished 4 to 6 rm. apts., choice location, 2 blks. to lake and Sheridan L exp.

TO RENT—FLATS NEAR LINCOLN PARK; open Sat. and Sun. 2 to 6. 6 and 7 rooms; steam heat; first class condition; good transportation; $35 to $50. Apply Renting Office, 1705 Wells-st. Phone Lincoln 7732.

TO RENT—NEW RMS. AND SUN PARLOR; 1 blk. Western-av. L sta., 2 car lines; also 6 rms. over drug store, suitable for doctor or dentist; well decorate. Wilson Realty Co., 4900 Lincoln-av.

NEW BLDG., 4 RM. APT.

NEAR THE LAKE. 1423 JONQUIL-TER. PHONE ROGERS PARK 7093.

TO RENT—4 RMS. AND SUN PARLOR, $70; piano, extra table, shower, exclusive new bldg., e. of Sheridan-rd., 1½ blks. Wilson exp. Office 920 Sunnyside-av. Open evenings. Tel. sunnyside 2140.

TO RENT—6 RM. APT., 179 E. CHESTNUTst., sun parlor, 2 baths, large closets; reduction on sublease, $90. Tel. Superior 9765, or janitor, 1005 Tower-ct.

TO RENT—ROGERS PARK.
6 room high class apt., sun parlor, 2 baths, shower, priv. pch., nr. lake and L; 2d apt. 2127 Greenleaf-av. Rog. Pk. 2757.

TO RENT—ROGERS PARK.
1407 Greenleaf, near lake and L, 5 rooms, modern, sun parlor, $52.50. Carlson Pushick & Co., 1349 Morse-av.

4507 BEACON-ST.

6 beautiful rooms in Sheridan Park; 2 baths; 2 sun parlors; private porch; rent $75.

731 Junior-Terrace, 7 Rms.

2d apt., 2 baths; residential 3 apt. bldg.; $1200. Graceland 4226.

HIGH CLASS 6 ROOM

1st apt.; stm. ht., priv. porch, 3 parlors; new; rent $57.50. 5443 Jonquil T.

TO RENT—4862-70 N. ASHLAND-AV., MOD. 4 rm. apt.; stm. ht.; elect. lgt.; hot water vy. around; janitor service; concessions; $34, $35, and $37.50. R. CARSON, Rand. 3851.

TO RENT—4700 DOVER-ST., N. W. COR. Leland—7 room modern apt.; real sun rooms; near Wilson L sta. Motor bus and car line.

TO RENT—4239 N. ASHLAND, 2D; STEAM, residential apt.; 6 lge., light rms., sun parlor and sleeping porch; reas. rent to good tenant. 2 Gallitzin 1088.

TO RENT—N. E. COR. 43D-ST. AND EVANS-av.; 6 room flats; large rear porches; $25-$30. CHESHIRE & SHOTWELL, 4304 Cottage Grove.

TO RENT—1 AND 2 RM. APTS. $30-$35; Wilson-av. dist., nr. lake and L sta.; poss. May 1.
MAX LEVY & BROTHER, Marquette Bldg.

TO RENT—4 ROOMS; STEAM HEAT; 1ST, 2d, and 3d floors, 4767 N. Paulina-st., cor. Lawrence; $34. Ph. Irving 179.

TO RENT — 6 RM. FLAT, HOT WATER heat, all conveniences except trans.; nr. lake, $40. 649 Belmont-av. Graceland 3721.

TO RENT—WE SUBMIT EVERY APT. ON the North Side renting for $100 or more. PARRIDGE & BRADLEY, 2014 N. Mich.-av.

TO RENT—1108 N. LA SALLE, 3D, 8 RMS., all light; steam; will decorate; suitable for renting 3 rms.; $47.

TO RENT—ATTRACTIVE 6 RMS., 2 BATHS; exclusive neighborhood; near lake; sublease $75. Well. 4512. 703 Buena.

TO RENT—4 ROOM FLATS, STOVE HEAT; $16; bath; private porch; large store room and coal room. Apply 6232 N. Clark-st.

TO RENT—MOD. 7 RM. LT. APT., 658 ROSCOE; pri. porch; ex. transportation; nr. lake and golf links; $47.50. Grace. 3112.

TO RENT—7 ROOM, STEAM, HOT WATER; furn. for sale reas.; incomp. 1339 N. Dearborn.

TO RENT—5216 KENMORE, 5 RM. APT.; mod.; nr. Edgewater Beach "L" sta. Phone Edgew 4108.

TO RENT—1234 N. DEARBORN-ST., IN modern 3 flat building, 6 rooms, 2 baths, sun parlor; $80. Superior 7479.

TO RENT—3 AND 4 RM. APT. HT. $25-$30; blk. to Clark, 6002 N. Paulina. See bet. 2 and 6 or call R. P. 119. Imt.

TO RENT—8 ROOMS, 3D FLOOR; GOOD light all around; sleeping porches; rent $55. Inquire 1508 Grosvenor-ter. Janitor.

TO RENT—4047 HERMITAGE, 2D, 7 RMS., hot water; pr. porches; Ravenswood, good trans.; $45.

TO RENT—3 ROOM APT., SUN PARLOR, bath, private laundry. 450 Surf-st. Lake View 6364.

TO RENT—4756 MALDEN, 4 RM. FLAT, mod.; also furn. for sale. Call Sat., Sun., Tues.

TO RENT—6 RM. FLATS, GAS, STOVE HT. and bath. 1249 and 55 N. Clark-st.

TO RENT—5 ROOM APT. 453 BELMONT, $42.50. Janitor. Graceland 1687.

TO RENT—MODERN 6 ROOMS, 438 BELdon. $29. See janitor. Lincoln 7990.

TO RENT—TWO 7 ROOM FLATS, STEAM heat, $40. 1325 N. La Salle.

TO RENT—1256 NORTH SHORE, 3D, 6 rms., 2 baths, sun porch; nr. Loyola sta.

TO RENT—424 OAKDALE-AV., NEAR LINcoln pk., beautiful 8 rm. apt., 2 baths.

TO RENT—6 RMS., S. H., LIGHT, 2D APT., $45. 5032 Kenmore-av.; nr. Argyle L.

TO RENT—3925 CLARENDON, 3D, LIGHT mod., 5 rms., $55. Phone Cent. 7125.

TO RENT—421 E. 45TH-ST., NEWLY FUR. warm, cozy 2 rm. apts.; price moderate.

TO RENT—MOD 5-6 RMS., PLANO, $10-$12 York; $40-$45 mo. 524 E. 51st. H. P. 9152.

TO RENT—3915 ELLIS-AV., 2 AND 3 RM. apts., furn. complete. See janitor on prem.

TO RENT—4554 OAKENWALD-AV., NEW. ly furnished cozy 2 rm. suites; price mod.

TO RENT—WELL FURN. 3 R., BATH, KIT. L. C. exp. 4706 Kimbark. Oak. 751.

TO RENT—4414 MICHIGAN-AV., ONE RM. apts., $8-$10.50 per wk.; spe. rates by mo.

TO RENT—4217 BERKELEY-AV., 2D, Pres. nr. Ken. L. (court bldg.); part or all.

TO RENT—4 RM. AND SUN PARLOR, $52. KAUKE, 4102 Addison-st.

TO RENT—FLATS—WEST.

TO RENT—AUSTIN RENTALS.
3 rm. steam heat furnished apt., choice location, nr. "L."
3 rm. apt., heated, nr. L, $35; 5917 West End-av.
4 rms., sun parlor, In-a-Dor bed, nearly new, $45.
6 room, 2d, 3 bedrooms, steam; rent $45.
5 room, 2d, furnace, $25.
C. J. GILGREN & CO.,
5537 South-blvd. Austin 310, 320.

TO RENT—WATSON APARTMENTS.
COR. JACKSON AND CENTRAL PK.-BLVD.
One exceptionally fine 5 rm. bungalow plan overlooking golf links. 9x12 reception room extra, 2 elegant bedrooms, 4 large closets; beautiful outlook and location; rent $55. Afternoons, 2 to 6. Open eve., now ready.

Overlooking Garfield Park.

Flats, $16 and $18. 3548 Carroll-av. and 3249 N. Central Park-av. Inquire Mr. CRAHEN. Central 1392. 901 Schiller bldg.

MODERN 6 ROOM APT.

Choicest part of Austin; trans., L, N. W. R. R. surf. 5815 Mid. Pk. 2d. Aust. 6113.

5 Rooms, Sun Parlor.

2d floor, $48. 3403 Douglas-blvd., corner Homan.

TO RENT—2329 JACKSON-BLVD., VERY desirable 7 room apt., steam heat, hot water, janitor service. Apply Estate of Arthur Dixon, 425 S. Wells-st.

TO RENT—3-4-5-6 RM. FLATS, READY FOR May 1st movals; can be inspected now. Agent at office Sundays 9 to 1. D. W. NEWTON & CO., 147 N. Kedzie-av.

Just E. of Garfield Park.

6 room apartment, all modern conveniences; $55. Kedzie 5334.

TO RENT—1548 S. RIDGEWAY-AV., 1ST, 6 rms., furn.; oak floors. Will clean. Open. Move tomorrow. $22.

TO RENT—COZY, LIGHT 4-5 R. FLATS; 1802 Ogden-av.; halls carpeted; lighted; cleaned; $16. 1753 Warren-av., $21.

TO RENT—1240 W. MADISON-ST., 5 RMS., STEAM, LIGHT, $35. WALLACE REID, 333 S. DEARBORN-ST.

TO RENT—4 ROOM STEAM HEATED APT. reasonable; s. w. cor. Franklin-blvd. and St. Louis-av.

TO RENT — 3-4-7 ROOM FLATS; ¼ month's rent free; newly decorated; janitor, 714 Van Buren. Haymarket 3613.

TO RENT—7 ROOM FLAT, STONE FRONT; 1st floor; steam heat; gas. $28. 4325 Park-av. Kedzie 5041.

TO RENT — 6 ROOM STEAM HEATED flat; modern bldg.; reas. rent. 2328 W. Monroe.

TO RENT—MODERN 4 AND 5 ROOM APTS., steam heat, 823 N. Lamon-av.; $30-$35.

TO RENT—5 ROOMS, STEAM, $28; NOW. 3543 Colorado-av. Garfield Park.

TO RENT—4946 WASHINGTON-BLVD., modern 6 room apt., sun parlor.

TO RENT—512 S. MILLARD, 1ST. NEAR Colorado; 5 rms., furnace; $28. Kedzie 7090.

TO RENT—4518 PRAIRIE-AV., ONLY 2 RM. flats in city having private front and rear porches; home style; new bldg.; near L.

TO RENT—404 BOWEN-AV., BEAU. FURN. 2 rm. apt. and sun parlor; $55; great bargain. Kenwood 9406.

TO RENT—TO FAMILY OF 2, 3, OR 4; separate part, 7 room finely furn. apt.; priv. bath. Drexel 1060, evenings.

TO RENT—421 E. 45TH-ST., NEWLY FUR. warm, cozy 2 rm. apts.; price moderate.

TO RENT—MOD 5-6 RMS., PLANO, $10-$12 York; $40-$45 mo. 524 E. 51st. H. P. 9152.

TO RENT—3915 ELLIS-AV., 2 AND 3 RM. apts., furn. complete. See janitor on prem.

TO RENT—4554 OAKENWALD-AV., NEW. ly furnished cozy 2 rm. suites; price mod.

TO RENT—WELL FURN. 3 R., BATH, KIT. L. C. exp. 4706 Kimbark. Oak. 751.

TO RENT—4414 MICHIGAN-AV., ONE RM. apts., $8-$10.50 per wk.; spe. rates by mo.

TO RENT—4217 BERKELEY-AV., 2D, Pres. nr. Ken. L. (court bldg.); part or all.

TO RENT—4 RM. AND SUN PARLOR, $52. KAUKE, 4102 Addison-st.

TO RENT—FLATS—WEST.

TO RENT—AUSTIN RENTALS.
3 rm. steam heat furnished apt., choice location, nr. "L."
3 rm. apt., heated, nr. L, $35; 5917 West End-av.
4 rms., sun parlor, In-a-Dor bed, nearly new, $45.
6 room, 2d, 3 bedrooms, steam; rent $45.
5 room, 2d, furnace, $25.
C. J. GILGREN & CO.,
5537 South-blvd. Austin 310, 320.

TO RENT—WATSON APARTMENTS.
COR. JACKSON AND CENTRAL PK.-BLVD.
One exceptionally fine 5 rm. bungalow plan overlooking golf links. 9x12 reception room extra, 2 elegant bedrooms, 4 large closets; beautiful outlook and location; rent $55. Afternoons, 2 to 6. Open eve., now ready.

Overlooking Garfield Park.

Flats, $16 and $18. 3548 Carroll-av. and 3249 N. Central Park-av. Inquire Mr. CRAHEN. Central 1392. 901 Schiller bldg.

MODERN 6 ROOM APT.

Choicest part of Austin; trans., L, N. W. R. R. surf. 5815 Mid. Pk. 2d. Aust. 6113.

5 Rooms, Sun Parlor.

2d floor, $48. 3403 Douglas-blvd., corner Homan.

TO RENT—2329 JACKSON-BLVD., VERY desirable 7 room apt., steam heat, hot water, janitor service. Apply Estate of Arthur Dixon, 425 S. Wells-st.

TO RENT—3-4-5-6 RM. FLATS, READY FOR May 1st movals; can be inspected now. Agent at office Sundays 9 to 1. D. W. NEWTON & CO., 147 N. Kedzie-av.

Just E. of Garfield Park.

6 room apartment, all modern conveniences; $55. Kedzie 5334.

TO RENT—1548 S. RIDGEWAY-AV., 1ST, 6 rms., furn.; oak floors. Will clean. Open. Move tomorrow. $22.

TO RENT—COZY, LIGHT 4-5 R. FLATS; 1802 Ogden-av.; halls carpeted; lighted; cleaned; $16. 1753 Warren-av., $21.

TO RENT—1240 W. MADISON-ST., 5 RMS., STEAM, LIGHT, $35. WALLACE REID, 333 S. DEARBORN-ST.

TO RENT—4 ROOM STEAM HEATED APT. reasonable; s. w. cor. Franklin-blvd. and St. Louis-av.

TO RENT — 3-4-7 ROOM FLATS; ¼ month's rent free; newly decorated; janitor, 714 Van Buren. Haymarket 3613.

TO RENT—7 ROOM FLAT, STONE FRONT; 1st floor; steam heat; gas. $28. 4325 Park-av. Kedzie 5041.

TO RENT — 6 ROOM STEAM HEATED flat; modern bldg.; reas. rent. 2328 W. Monroe.

TO RENT—MODERN 4 AND 5 ROOM APTS., steam heat, 823 N. Lamon-av.; $30-$35.

TO RENT—5 ROOMS, STEAM, $28; NOW. 3543 Colorado-av. Garfield Park.

TO RENT—4946 WASHINGTON-BLVD., modern 6 room apt., sun parlor.

TO RENT—512 S. MILLARD, 1ST. NEAR Colorado; 5 rms., furnace; $28. Kedzie 7090.

TO RENT—4518 PRAIRIE-AV., ONLY 2 RM. flats in city having private front and rear porches; home style; new bldg.; near L.

TO RENT—404 BOWEN-AV., BEAU. FURN. 2 rm. apt. and sun parlor; $55; great bargain. Kenwood 9406.

TO RENT—TO FAMILY OF 2, 3, OR 4; separate part, 7 room finely furn. apt.; priv. bath. Drexel 1060, evenings.

TO RENT—421 E. 45TH-ST., NEWLY FUR. warm, cozy 2 rm. apts.; price moderate.

TO RENT—MOD 5-6 RMS., PLANO, $10-$12 York; $40-$45 mo. 524 E. 51st. H. P. 9152.

TO RENT—3915 ELLIS-AV., 2 AND 3 RM. apts., furn. complete. See janitor on prem.

TO RENT—4554 OAKENWALD-AV., NEW. ly furnished cozy 2 rm. suites; price mod.

TO RENT—WELL FURN. 3 R., BATH, KIT. L. C. exp. 4706 Kimbark. Oak. 751.

TO RENT—4414 MICHIGAN-AV., ONE RM. apts., $8-$10.50 per wk.; spe. rates by mo.

TO RENT—4217 BERKELEY-AV., 2D, Pres. nr. Ken. L. (court bldg.); part or all.

TO RENT—4 RM. AND SUN PARLOR, $52. KAUKE, 4102 Addison-st.

TO RENT—FURNISHED FLATS.

South Side.

DREXEL-BLVD.,
S. E. COR. 47TH-ST.
FURNISHED
NEW 2 AND 3 ROOM APTS.
FIREPROOF BLDG. AND
ELEVATOR, INCL. ELEC.
LIGHT AND GAS, $42.50 UP.
AGENT ON PREMISES.

TO RENT—FURNISHED APARTMENTS.
HIGH CLASS, DELIGHTFULLY LOCATED MODERN BLDG., 4257-59 GRAND-BLVD.
Suites 1, 2, 3, 5, 6 rooms, each apmt. has large living room, kitchenettes, private bathroom, wall bed, gas range, icebox, tel., elevator and maid service. Several elegant 3, 5 and 6 room apartments, $65 month; suites of 1 and 2 rooms, with bath, $40 month.
Phone Oakland 2604.

North Side.

KELLSHORE HOTEL,
The California Apartments
of Chicago.
When in Chicago keep house.
20 minutes from the center of the loop. Living and maid question now solved for you. 3 to 5 rooms, kitchens, fully equipped; light, gas, linen, and maid service included. High class cafe. Commissary and hotel service. Rent $75 up. Phone Wellington 26.

SHERWOOD APT.

Attractive, new, furnished apt.; living room, breakfast room and kitchenette; excellent transportation; cafe. Ready now.
CARLSON & WILLIAMS,
1600 Montrose-blvd. Ravens. 93. .

TO RENT—THE HIGHLAND—FIREPROOF Apt. Hotel (very exclusive). We now have a few choice apts., 1-4 rms., kitch., $39.50 and $65 per month, inc. light, gas, and service. Cafe. 7455 Sheridan-rd. 2 blocks Birchwood L sta.] Ph. Rogers Park 6100.

TO RENT—BEAUT. 2 RM. APTS. LOCATED in highest class residential section in city; 1 blk. from lake; fireproof bldg.; furn. de luxe; balcony with French windows. S. W. cor. Sheridan-rd. and Pratt-blvd. See jan. or ph. L. V. 33. $55 to $70. "The Elms."

TO RENT — EASTWOOD BEACH APTMTS. 811-817 EASTWOOD-AV. HOUSEKEEPING SUITES WITH FINEST APPOINTMENTS ON LEASE ONLY. REFERENCES REQUIRED. SUNNY. 2345.

THE LAKELAND APTS.,
811-833 GALT-AV.....$60 UP
Very attractive 3-4 rm. apts., 2 blks. south Wilson-av., ½ blk. lake. Ph. Graceland 7379.

FERNWOOD APT. HOTEL,
4050 Sheridan-rd. Ph. Wel. 36; 1 blk. north of Sheridan L ex.; 2 to 5 rm. suites, completely equipped; French windows. $ up.

$38.50-$40-COZY 3-4 RM.,

Fine furnished apts., 3 stm.; fine loc.; nr. Montrose L ex. sta. 4350 N. Winchester-av., cor. Montrose. L. V. 3068.

TO RENT—FOR 6 MONTHS; ATTRACTIVE, 1st. heated, nr. L, $35; 5917 West End-av.
4 rms., sun parlor, In-a-Dor bed, nearly new, $45.
6 room, 2d, 3 bedrooms, steam; rent $45.
5 room, 2d, furnace, $25.
C. J. GILGREN & CO.,
5537 South-blvd. Austin 310, 320.

TO RENT—WATSON APARTMENTS.
COR. JACKSON AND CENTRAL PK.-BLVD.
One exceptionally fine 5 rm. bungalow plan overlooking golf links. 9x12 reception room extra, 2 elegant bedrooms, 4 large closets; beautiful outlook and location; rent $55. Afternoons, 2 to 6. Open eve., now ready.

Overlooking Garfield Park.

Flats, $16 and $18. 3548 Carroll-av. and 3249 N. Central Park-av. Inquire Mr. CRAHEN. Central 1392. 901 Schiller bldg.

MODERN 6 ROOM APT.

Choicest part of Austin; trans., L, N. W. R. R. surf. 5815 Mid. Pk. 2d. Aust. 6113.

5 Rooms, Sun Parlor.

2d floor, $48. 3403 Douglas-blvd., corner Homan.

TO RENT—2329 JACKSON-BLVD., VERY desirable 7 room apt., steam heat, hot water, jan

REAL ESTATE FOR SALE.

HOUSES—SOUTH SIDE.

FOR SALE.

Extraordinary Purchase.

$25,000 KENWOOD HOME FOR $11,000.
10 rooms, 3 bathrooms, costly INTERIOR FINISH, SPACIOUS LIBRARY, RECEPTION HALL AND DINING ROOM, ARTISTIC LIGHTING FIXTURES, TWO TONE TILE BATHROOMS, HANDSOME OAK FLOORS; in perfect condition throughout; lot 50x155, worth $8,000 cash. Opportunity to secure a beautiful, modern home on one of the best avenues in Kenwood at less than one-half of actual value.
W. YOUNG & BRO., BANK FLOOR, MARQUETTE BLDG., Dearborn and Adams.

OWN YOUR HOME.

Stop paying rent. Bungalows and houses from $3,000 to $6,000 can be bought on a small first payment, balance like rent.

BARGAINS FOR CASH.

Make us an offer for cash down to first mortgage for any house on our list. 8 locations. Salesman on premises. Send for list.
RAYMOND D. HANCOCK & CO.,
35 N. Dearborn-st. Central 7870.
Other phones: Columbus 8731, Austin 516, Oak Park 5188.

FOR SALE—4 ELEGANT KENWOOD RESIdences, all situated on 2 blocks of 41th and Greenwood-av., 8 to 14 rooms each; steam and hot water heat, electric lights, hardwood floors and finish, extra lavatories and bathdeep lots; paved alleys and boulevard streets; the best that can be bought for $4,500 to $10,000 on terms; no signs are on sby; all keys at 4611 Greenwood-av. Shown Sunday and morrow after 1 p. m. E. A. KINKADE, with L. M. SMITH & BRO. Phone Drexel 4710.

FOR SALE—NOW AT $14,000; COST $40,000. 8850-61 Lake Park-av., right on the lake and 36th-st. 2 blocks to L. 2 modern stone front houses, 25 ROOMS; side driveway, garage in rear; lot 47 by about 200 ft. to L. C. is worth about $20,000 to-day, and should bring $1,000 a foot when present improved lease from trustees expires. Large annual rental value is $1,500 a year.
H. WOOD, Owner, 58 N. La Salle-st.

FOR SALE—$300 CASH, BALANCE LIKE rent buys 2 story brick residence located on 60th-st., near South Park-av. Owner must sacrifice before leaving city next week. $2,300. Here is your opportunity to get a home of your own. [See Mr. Stanek]
CHADDLER, HILDRETH & CO.,
Central 515. 39 S. Washington-st.

$3,750—EASY TERMS.

Buys modern 8 room detached frame on stone foundation in good block near G. C. express. Send for photo of this bargain.
JOHN A. CARROLL & BRO.,
53d-st. and Lake Park-av.
Phone Hyde Park 1.

ON HYDE PARK-BLVD.

Fine house, 10 rms. and garage; near Dorchester-av.; lot 50x125.
WORTH $18,000.
SPECIALLY PRICED, $12,000.
JOHN A. CARROLL & BRO.,
1533 E. 53d-st. Hyde Park 1. P. 440.

FOR SALE—COM. TO BROKERS, ¼ VALUE, 4201-4205 Vincennes-av., modern 8 and 10 rm. residences. New water heat, garages; easy terms. S. T. COOPER, 1143 Conway bldg.

FOR SALE—7519 AND 23 MERRILL-AV. in South Shore; new 6 r., h. w. heated, well constructed bungalows; sun parlors, large living room, sleeping porches; exceptional transportation; 36 ft. lots; terms to suit. Owner at buildings.

ACT QUICK.

St. Lawrence, near 47th; must be sold; best offer takes it; 8 rooms, stone front; hardwood floors and finish, 225 ft. lot; new rents for $50 a month. Address K D 405, Tribune.

FOR SALE—4148 DREXEL-BLVD., DEtached house, bargain; lot 35x140; house cost $25,000. Price $12,000. WANT OFFER. 2ND FLR. BRS. ROOM, ENTRANCE [L.] WM. A. BOND & CO., 25 N. Dearborn.

HOUSES—SOUTHWEST SIDE.

SPECIAL BARGAINS.

New 6 room modern brick bungalow. Furnace heat; all impmts. in; street paved and paid for; loc. Rockwell-st., nr. 59th-st. Price $4,650; $150 cash, $35 monthly.
W. SURHANS, ELLINWOOD & CO.,
59th and Kedzie. Prospect 9243.

FOR SALE—$25 OR $50 CASH, BALANCE $10 monthly, buys ¼ or ½ acre chicken farm; near boat landing; 5c fare. Room 1620 Ashland Block.

FOR SALE — 5 HERMITAGE-AV., NEAR 58th. 5 rm. cottage; stove heat; $2,300. $25 cash and $25 per mo., including int. OWNER. Address K G 125, Tribune.

FOR SALE—COTTAGE; GOOD CONDITION hot and cold water; bargain at $2,200. Call Sunday. 3444 S. Leavitt-st.

FOR SALE—MASASOIT-AV., 4 RM. COT. large, 50 ft. lot; pmts. $18 per mo. OWNER. Address K 56, Tribune.

HOUSES—NORTH SIDE.

FOR SALE—EXCEPTIONAL STUCCO RESIdence, solid mahogany trim; natural fireplace finishes, etc.; with garage; on one of most exclusive corners in Ravenswood; lot, 100x150; 1 blk. lake; owner leaving city price $50,000. Phone for appointment.
THOMAS G. KIELY, 801 Buena-av. Wellington 279.

FOR SALE — BIG BARGAIN, MODERN 8 rm. residence, steam heat, at 4712 Winthrop-av. Large lot. Easy terms. Reasonable payment down, balance like rent, to responsible party. Make offer.
REES, BELL & CO., 10 S. La Salle-st.

FOR SALE—1707-9-11 N. WELLS-ST., FIRST north of Eugenie-st.; also other 9 and 11-r. houses, located one block from Lincoln Pk., Sorrel- and Woody church. Tel. Owner, Main 2739-L-1 after 6 o'clock only, or call Room 27, 112 N. La Salle-st.

EDGEWATER RESIDENCE.

Best offer takes it, 9 rms., 2 baths, 2 min. Edge. Beach L sta.; positively no agts. OWNER. Address T 185, Tribune.

FOR SALE — 6 R. HOUSE, FRAME, brick, modern, sun parlor, 60x125, garage; only $5,500. Address H Y 237, Tribune.

FOR SALE—MAUD-AV., 6 R. BRICK, PMTS. $25 down, $25 per mo.; owner. Address K G 56, Tribune.

HOUSES—NORTHWEST SIDE.

FOR SALE—MUST DISPOSE OF THE FOLlowing 2 homes within next week in Irving Park; both on N. W. C. & N. W. R. R. station; beautiful 6 rm. brick residence, choice location, 50x150 ft. lot; garden trees, shrubs, etc.; every up to every detail; hot water heat; price only $6,700. Also 7 room home, 33 1-3x163 ft. lot, in choice loc.; hardwood floors and trim throughout; bargain for $4,100; furnace ht. Address K C 207, Tribune.

FOR SALE—BIG SACRIFICE; $3,975 TAKES this new elastic stucco home; 5 large, light rooms on first floor; 3 spacious rooms, open stairs; all beautifully finished and strictly mod.; $200 cash req.; your rent money pays the loan; see it today and tomorrow. 4929 W. Wrightwood-av.

FOR SALE—DANDY NEW MOD. 6 ROOM home; furnace; beautiful electric fixtures, etc.; a small deposit, yours; $20 monthly pays for it. Get away from the rent habit and own your own home. Come today sure. 4816 W. Iowa-av. Cars to Cicero-av. car to the 3d st. north of Fullerton-av.

FOR SALE—OR TO RENT WITH OPTION 4005 Fletcher-st., 5 rm. 2 flat frame bldg.; mod. and complete in every detail; owner must sacrifice for $3,900; worth $4,800; lot 30x125; nr. Belmont and Cicero. Ph. Montrose 5397.

FOR SALE — WARWICK-AV., COR. LAverne, nearly new 5 rm. basement and attic modern cottage, 30 ft. lot, $3,750; pmts. $37.50 per mo., inclu. int. Owner. Address K G 55, Tribune.

FOR SALE—GREAT BARGAIN, 5845 BERENice-av., 5 room modern brick bungalow; furnace heat; lot 30x125; for $3,975; terms $100 cash, balance like rent.
A. E. WESTMAN & SON, 139 N. Clark-st.

FOR SALE—PARKSIDE-AV., NEAR L. P.-blvd., 6 rm. bungalow; 35 ft. lot; h. w. heat; low price; pmts. $37.50 per mo., including int. Owner. Address K G 130, Tribune.

FOR SALE—N. LEAMINGTON-AV., NEAR Grand; 5 rm. cottage; lot 30x125; furnace heat; $2,750; pmts. $27.50 per mo., including int. Owner. Address K G 65, Tribune.

FOR SALE—2 STORY FRAME RES. COR. lot, 50x125; barg. if taken at once. Blair, 1902 N. Tripp-av. Belmont 6169.

FOR SALE—NORWOOD PARK, 8 ROOM house, lot 125x300, 2 blocks from depot. Cash or trade. Address T 273, Tribune.

FOR SALE—BERENICE-AV., 5 RM. HOUSE, furnace heat; cheap pmts.; $30 per mo. Owner. Address K G 59, Tribune.

FOR SALE—6 ROOM 2 STORY STUCCO house, well located, new; must sell; no agents; price $4,850. Address P 396, Tribune.

FOR SALE—CHEAP; 6 ROOM MOD. RES., facing Cortage Park. Kildare 7352.

VACANT—SOUTH SIDE.

SMALL FARM, $825.

Must sell my "full acre" farm; splendid south exposed transportation; might make easy terms. Address Owner, K G 348, Tribune.

FOR SALE—SNAP, 75X125; S. W. COR. Union-av. and 51st. $3,000; room to brokers. S. T. COOPER, 1143 Conway Bldg.

VACANT—SOUTHWEST SIDE.

FOR SALE—HALF ACRE, $395.
Will sell my half acre parcel on Southwest Side near car line; well within the city; fine rich soil; just the thing for vegetables; $40 cash, $6 per month; no interest for two years. APPLY TO OWNER.
PAUL PETT & CO.,
69 W. Washington-st.

FOR SALE — 12 LOTS, ADJOINING MARquette Manor Subdivision; must be sold at once. Will sell one or all; $200 apiece on easy terms. G. C. ELMORE, 106 N. La Salle-st. Main 2043.

FOR SALE—BARGAIN IN 30 FOOT LOTS with improvements; $25 up; easy terms. WM. D. MURDOCK & CO., 171 W. La Salle-st.

VACANT—NORTH SIDE.

FOR SALE—PROMINENT CORNER ON THE north side; 110x193 feet; within twenty minutes of Court House. The property is ripe for improvement. Best of transportation; owners are anxious to sell.
E. A. CUMMINGS & CO.,
40 N. Dearborn-st. Phone Central 24.

VACANT—NORTHWEST SIDE.

FOR SALE—73X125 FT. VACANT CORNER Addison and Christiana-avs.; must sell at a big bargain; make offer. WM. PICKEL, Edgewater 8743.

REAL ESTATE—MFG. PROPERTY.

FOR SALE OR LEASE—2429-59 ELSTON-av. 40,000 sq. ft. factory bldgs., $1,200 sq. ft. land; rail and river; 2 artesian wells; price 75c sq. ft.
West side switch track property, 3 miles from loop; 200,000 sq. ft.; will divide; price 70 cents.
So. Chicago factory site, 50 acres; will divide; ¼ mile frontage; belt line; thickly populated district; ideal labor market; price 6c sq. ft.
THOS. E. SULLIVAN & CO.,
504 First Nat'l Bank Bldg. Central 5530.

FOR SALE — MFG. PLANT, CONTAINING 18,000 sq. ft. floor space, 3 acres of land, steam power equipment; private switch track; located on West Side, within 30 minutes' ride of loop, suitable for most any kind of mfg. Address J T 364, Tribune.

FOR SALE—14,500 SQ. FT. AT COTTAGE Grove-av. and 24th-st.; light on all sides; good for auto station, etc.; reasonable price.
MARK R. KIMBALL, 718, 39 S. La Salle-st.

FOR SALE—FULLY EQUIPPED FOUNDRY and machine shop, 40,000 sq. ft., switch track. Address K 115, Tribune.

FOR SALE — MFG. SITES AND BLDGS. with switch and docks, all parts of city.
CALLISTUS S. ENNIS & CO., 79 W. Monroe.

FOR SALE—SITES AND FACTORIES WITH and without rail and dock. McKEY & POAG, 132 W. Washington-st.

FOR SALE—FACTORY SITE, BELT SWITCH on grade; street car, elevated; paved street; good labor. Owner, R. 915, 30 N. La Salle.

REAL ESTATE—OAK PK., AUSTIN.

FOR SALE—HIGH GRADE 7 RM. PRESSED brick res. in best River Forest; 2 car recessed brick garage; just constructed, up to date in every respect; nearly new 50 ft. lot, e. front; EXCELLENT LOC., conv. to trans.; price for quick sale, $8,700; $2,000 cash required.
F. C. PILGRIM & CO.

Stop paying rent. This beautiful high ground bungalow, about STUCCO HOME, 6 large light rms. and SLEEPING PORCH, oak throughout, fireplace, bookcases, large dining rm. with beam ceiling and massive buffet, h. w. heat, slab floors, 50 ft. lot 33x132; conv. GARAGE, driveway; conv. to surf. and "L" trans.; price for quick sale, $5,200; $500 cash, bal. easy terms. See this today.
F. C. PILGRIM & CO.

See this exceptional bargain; 8 rm. AUSTIN HOME, oak trim, and floors, ample furnace heat, large living rms.; GOOD CONDITION; lot 37 ft. wide, e. front; conv. to trans.; price reduced to $3,650; can make resa. terms. Don't fail to see this snap.
F. C. PILGRIM & CO.,
5637 South-blvd. Austin 310-320.
Open evenings. Closed Sundays.

FOR SALE—OAK PARK HOME AT GREAT sacrifice $5,450; 2 blocks to E. Ry. sta. and block from Lake Theatre; east- front; hot water heat; OPEN FIREPLACE; large liv. rm.; small den; south din. rm.; convenient kitchen and pantry, and 2 bedrooms and open attic; instantaneous heater; 40 foot lot; 5 large elm trees and shrubs. THIS IS A REAL BUY. $5,450 CASH.
WM. A. HILL & CO., 5638 W. Lake-st. Austin 131.

FOR SALE—NEARLY NEW SIX RM. BUNgalow with HOT WATER heat. Only $2,400; large, screened front porch. THREE fine bedrms. and BATH. Fine decorations. This BARGAIN, like rent only $500 cash, $20 and interest monthly.
WM. A. HILL & CO.,
5613 South-blvd. [Near Lake and Central].
Ph. Austin 683 or 684. Oak Park 833.

FOR SALE—UP TO DATE 24 APT. BLDG. Oak Park, 3, 4, 5 rm. apts.; rental $9,445; mtg. $48,000; bargain for cash; or will take good property for equity. No reasonable offer refused.
JOHNSON BROS. & CO.,
5958 W. Lake-st. Austin 200. Oak Pk. 163.

FOR SALE—BY OWNER—UNUSUAL BARgain in 5 room California style bungalow; good as new; splendid neighborhood; near school, car, shopping district; lot 50x150; new pavement; only $500 cash required; Dunlap and Lombard-av. Address K G 391, Tribune.

FOR SALE—BEST OFFER BUYS 6 ROOM bungalow; pressed brick 4 sides; 3 large bedrms.; oak trim; lot 50x178; large chicken house.
O'CONNOR BROS., 5950 W. Madison. Aus. 384.

FOR SALE—REAL BARGAIN; $450 CASH, $30 mo.; new fine 6 rm. stucco; lot, slp. porches; china, bookcases; lot 75 ft. wide; 2 blks. north Metropolitan station. 7038 Sacramento-av., Austin.

FOR SALE—MODERN 6 RM. BUNGALOW, by owner, at GREAT sacrifice. Best brick construction. Terms arranged. Call today. 1428 N. Central-av., or phone Austin 4000.

FOR SALE—6 RM. AUSTIN HOME, $2,800. Modern; large light rms.; electric fine fix.; plant; SLEEPING PORCH; 1¼ blks. Met. station; sta. rms. arranged. Ph. Austin 01.

FOR SALE—MODERN 6 RM. RESIDENCE, oak trimmed throughout, and garage, at a bargain. Telephone Columbus 1108. 827 N. Leavitt.

FOR SALE—AUSTIN, PRETTIEST 2 FLAT on Wash.-blvd. West 48. Cost $18,000; sell $16,000; terms. Address O 403, Tribune.

FOR SALE—$3,500; MODERN 6 ROOM BUNGAlow; 2 blocks to El; $3,000 $200 cash, $30 month. PRAY & SONS, 426 N. Parkside.

FOR SALE—OAK PARK, UP TO DATE 6 rm. res.; hot water heat; wide lot; cash or terms. WEICHBRODT, 1107 S. Euclid.

REAL ESTATE—SUB'N—SOUTH.

FOR SALE 3 ACRES FINEST LAND IN Cook County, on Dixie Highway; high, dry, good black soil; factories with good transportation; in the path of rapid growth of suburbans; will sell one or all at $283 per acre to reliable people; will furnish lumber to build with. Call at ELLIS-ADAMS, 100 N. La Salle-st., Room 40. Main 2043.

FOR SALE—BEVERLY HILLS, LONGWOODview; beautiful 7 room stucco on tile residence; large living room, open fireplace, sun parlor, hot water heat; lot 100x320 ft., garage; $1,500 spent in landscape work; $12,500. Owner, 1957 Longwood-dr. Beverly 1.

FOR SALE—$300 CASH, BALANCE LIKE rent buys 2 story brick residence located on 60th-st., near South Park-av. Owner must sacrifice before leaving city next week. $2,300. Here is your opportunity to get a home of your own. [See Mr. Stanek]
CHADDLER, HILDRETH & CO.,
Central 515. 39 S. Washington-st.

FOR SALE—$3000 CASH, BALANCE LIKE rent 2 story brick residence located on 60th-st., near South Park-av. Owner must sacrifice before leaving city next week. $2,300. Here is your opportunity to get a home of your own. [See Mr. Stanek]
CHADDLER, HILDRETH & CO.,
Central 515. 39 S. Washington-st.

FOR SALE—$300 CASH, BALANCE LIKE rent buys 2 story brick residence located on 60th-st., near South Park-av. Owner must sacrifice before leaving city next week. $2,300. Here is your opportunity to get a home of your own. [See Mr. Stanek]
CHADDLER, HILDRETH & CO.,
Central 515. 39 S. Washington-st.

$3,750—EASY TERMS.

Buys modern 8 room detached frame on stone foundation in good block near G. C. express. Send for photo of this bargain.
JOHN A. CARROLL & BRO.,
53d-st. and Lake Park-av.
Phone Hyde Park 1.

ON HYDE PARK-BLVD.

Fine house, 10 rms. and garage; near Dorchester-av.; lot 50x125.
WORTH $18,000.
SPECIALLY PRICED, $12,000.
JOHN A. CARROLL & BRO.,
1533 E. 53d-st. Hyde Park 1. P. 440.

FOR SALE—COM. TO BROKERS, ¼ VALUE, 4201-4205 Vincennes-av., modern 8 and 10 rm. residences. New water heat, garages; easy terms. S. T. COOPER, 1143 Conway bldg.

FOR SALE — 7519 AND 23 MERRILL-AV. in South Shore; new 6 r., h. w. heated, well constructed bungalows; sun parlors, large living room, sleeping porches; exceptional transportation; 36 ft. lots; terms to suit. Owner at buildings.

ACT QUICK.

St. Lawrence, near 47th; must be sold; best offer takes it; 8 rooms, stone front; hardwood floors and finish, 225 ft. lot; new rents for $50 a month. Address K D 405, Tribune.

FOR SALE—4148 DREXEL-BLVD., DEtached house, bargain; lot 35x140; house cost $25,000. Price $12,000. WANT OFFER. 2ND FLR. BRS. ROOM, ENTRANCE [L.] WM. A. BOND & CO., 25 N. Dearborn.

HOUSES—SOUTHWEST SIDE.

SPECIAL BARGAINS.

New 6 room modern brick bungalow. Furnace heat; all impmts. in; street paved and paid for; loc. Rockwell-st., nr. 59th-st. Price $4,650; $150 cash, $35 monthly.
W. SURHANS, ELLINWOOD & CO.,
59th and Kedzie. Prospect 9243.

FOR SALE—$25 OR $50 CASH, BALANCE $10 monthly, buys ¼ or ½ acre chicken farm; near boat landing; 5c fare. Room 1620 Ashland Block.

FOR SALE — 5 HERMITAGE-AV., NEAR 58th. 5 rm. cottage; stove heat; $2,300. $25 cash and $25 per mo., including int. OWNER. Address K G 125, Tribune.

FOR SALE—COTTAGE; GOOD CONDITION hot and cold water; bargain at $2,200. Call Sunday. 3444 S. Leavitt-st.

FOR SALE—MASASOIT-AV., 4 RM. COT. large, 50 ft. lot; pmts. $18 per mo. OWNER. Address K 56, Tribune.

HOUSES—NORTH SIDE.

FOR SALE—EXCEPTIONAL STUCCO RESIdence, solid mahogany trim; natural fireplace finishes, etc.; with garage; on one of most exclusive corners in Ravenswood; lot, 100x150; 1 blk. lake; owner leaving city price $50,000. Phone for appointment.
THOMAS G. KIELY, 801 Buena-av. Wellington 279.

FOR SALE — BIG BARGAIN, MODERN 8 rm. residence, steam heat, at 4712 Winthrop-av. Large lot. Easy terms. Reasonable payment down, balance like rent, to responsible party. Make offer.
REES, BELL & CO., 10 S. La Salle-st.

FOR SALE—1707-9-11 N. WELLS-ST., FIRST north of Eugenie-st.; also other 9 and 11-r. houses, located one block from Lincoln Pk., Sorrel- and Woody church. Tel. Owner, Main 2739-L-1 after 6 o'clock only, or call Room 27, 112 N. La Salle-st.

EDGEWATER RESIDENCE.

Best offer takes it, 9 rms., 2 baths, 2 min. Edge. Beach L sta.; positively no agts. OWNER. Address T 185, Tribune.

FOR SALE — 6 R. HOUSE, FRAME, brick, modern, sun parlor, 60x125, garage; only $5,500. Address H Y 237, Tribune.

FOR SALE—MAUD-AV., 6 R. BRICK, PMTS. $25 down, $25 per mo.; owner. Address K G 56, Tribune.

HOUSES—NORTHWEST SIDE.

FOR SALE—MUST DISPOSE OF THE FOLlowing 2 homes within next week in Irving Park; both on N. W. C. & N. W. R. R. station; beautiful 6 rm. brick residence, choice location, 50x150 ft. lot; garden trees, shrubs, etc.; every up to every detail; hot water heat; price only $6,700. Also 7 room home, 33 1-3x163 ft. lot, in choice loc.; hardwood floors and trim throughout; bargain for $4,100; furnace ht. Address K C 207, Tribune.

FOR SALE—BIG SACRIFICE; $3,975 TAKES this new elastic stucco home; 5 large, light rooms on first floor; 3 spacious rooms, open stairs; all beautifully finished and strictly mod.; $200 cash req.; your rent money pays the loan; see it today and tomorrow. 4929 W. Wrightwood-av.

FOR SALE—DANDY NEW MOD. 6 ROOM home; furnace; beautiful electric fixtures, etc.; a small deposit, yours; $20 monthly pays for it. Get away from the rent habit and own your own home. Come today sure. 4816 W. Iowa-av. Cars to Cicero-av. car to the 3d st. north of Fullerton-av.

FOR SALE—OR TO RENT WITH OPTION 4005 Fletcher-st., 5 rm. 2 flat frame bldg.; mod. and complete in every detail; owner must sacrifice for $3,900; worth $4,800; lot 30x125; nr. Belmont and Cicero. Ph. Montrose 5397.

FOR SALE — WARWICK-AV., COR. LAverne, nearly new 5 rm. basement and attic modern cottage, 30 ft. lot, $3,750; pmts. $37.50 per mo., inclu. int. Owner. Address K G 55, Tribune.

FOR SALE—GREAT BARGAIN, 5845 BERENice-av., 5 room modern brick bungalow; furnace heat; lot 30x125; for $3,975; terms $100 cash, balance like rent.
A. E. WESTMAN & SON, 139 N. Clark-st.

FOR SALE—PARKSIDE-AV., NEAR L. P.-blvd., 6 rm. bungalow; 35 ft. lot; h. w. heat; low price; pmts. $37.50 per mo., including int. Owner. Address K G 130, Tribune.

FOR SALE—N. LEAMINGTON-AV., NEAR Grand; 5 rm. cottage; lot 30x125; furnace heat; $2,750; pmts. $27.50 per mo., including int. Owner. Address K G 65, Tribune.

FOR SALE—2 STORY FRAME RES. COR. lot, 50x125; barg. if taken at once. Blair, 1902 N. Tripp-av. Belmont 6169.

FOR SALE—NORWOOD PARK, 8 ROOM house, lot 125x300, 2 blocks from depot. Cash or trade. Address T 273, Tribune.

FOR SALE—BERENICE-AV., 5 RM. HOUSE, furnace heat; cheap pmts.; $30 per mo. Owner. Address K G 59, Tribune.

FOR SALE—6 ROOM 2 STORY STUCCO house, well located, new; must sell; no agents; price $4,850. Address P 396, Tribune.

FOR SALE—CHEAP; 6 ROOM MOD. RES., facing Cortage Park. Kildare 7352.

VACANT—SOUTH SIDE.

SMALL FARM, $825.

Must sell my "full acre" farm; splendid south exposed transportation; might make easy terms. Address Owner, K G 348, Tribune.

FOR SALE—SNAP, 75X125; S. W. COR. Union-av. and 51st. $3,000; room to brokers. S. T. COOPER, 1143 Conway Bldg.

VACANT—SOUTHWEST SIDE.

FOR SALE—HALF ACRE, $395.
Will sell my half acre parcel on Southwest Side near car line; well within the city; fine rich soil; just the thing for vegetables; $40 cash, $6 per month; no interest for two years. APPLY TO OWNER.
PAUL PETT & CO.,
69 W. Washington-st.

FOR SALE — 12 LOTS, ADJOINING MARquette Manor Subdivision; must be sold at once. Will sell one or all; $200 apiece on easy terms. G. C. ELMORE, 106 N. La Salle-st. Main 2043.

FOR SALE—BARGAIN IN 30 FOOT LOTS with improvements; $25 up; easy terms. WM. D. MURDOCK & CO., 171 W. La Salle-st.

VACANT—NORTH SIDE.

FOR SALE—PROMINENT CORNER ON THE north side; 110x193 feet; within twenty minutes of Court House. The property is ripe for improvement. Best of transportation; owners are anxious to sell.
E. A. CUMMINGS & CO.,
40 N. Dearborn-st. Phone Central 24.

VACANT—NORTHWEST SIDE.

FOR SALE—73X125 FT. VACANT CORNER Addison and Christiana-avs.; must sell at a big bargain; make offer. WM. PICKEL, Edgewater 8743.

REAL ESTATE—SUB'N—WEST.

FOR SALE—RIVERSIDE LOT, 62½X200 FT., heavily wooded; all improvements; $1,250; terms.
JUDSON F. STONE, AGENT,
Room 1208, 120 N. La Salle-st.
Tel. Main 1776 or Riverside 83.

FOR SALE—SPRING ROAD, ELMHURST, 5 room cottage, undergoing repairs; lot 75x140; payments, $25 down and $25 per mo. Low price. Owner, Address K G 124, Tribune.

FOR SALE—WEST MAYWOOD, NEAT 4 room cement bungalow; 50 ft. lot; payments, $25 cash, $20 per month, including interest. Owner, Address K G 61, Tribune.

FOR SALE—MODERN SIX ROOM BUNGAlow, all conveniences; half acre ground. Address S 379, Tribune.

FOR SALE—½ TO 2 ACRES; 13 MILES west near Lake-st.; terms. R. H. MONTGOMERY, 127 S. La Salle-st. Randolph 5038.

FOR SALE—8 RM. MOD. RESIDENCE; H. W. heat; 1½ acres. Box 553, Glen Ellyn, Ill.

REAL ESTATE—SUMMER RESORTS.

FOR SALE—7 ROOM COTTAGE AND 3 LOTS at Spring Lake, Mich. JAMES K. ELLIS, Kewanee, Ill.

FOR SALE—LOTS ON FOX LAKE, ILL., 50 x150 feet, $5 cash and $2 per mo.; no interest. WM. T. SULLIVAN & CO., Otis Bldg.

REAL ESTATE—SUMMER RESORTS.

BARGAIN.

Beautifully situated summer home and 10 acres of fruit; 110 ft. above Lake Michigan, in the heart of the fruit belt. 3 miles south of St. Joe, Michigan, on the Lake Shore drive. Can be reached by auto with good roads, by train 2½ hours, by boat 4 hours; home well furnished; all modern conveniences, including steam heat; location ideal and healthful. Address J T 154, Tribune.

REAL ESTATE—FARM LANDS.

Arkansas.

FOR SALE—IMPROVED OR UNIMPROVED land in Arkansas; prices and terms to suit. Farmers' Land and Investment Co., 32 N. Dearborn-st. Central 2808.

California.

FOR SALE—SMALL CALIFORNIA FARMS. Illustrated folder free. C. C. Seagraves, Santa Fe Ry., 1103 Railway Exchange, Chgo.

Florida.

FOR SALE — ABOUT 600 ACRES EXCELlent citrus fruit and truck land; clear; on Florida west coast; perfect drainage; might consider some GOOD CHICAGO property. D. A. MYERS, Owner, 1610 Otis Bldg.

FOR SALE—FLORIDA BARGAINS—
Citrus groves, developed farms, land in large or small tracts. Write us your needs. Inc. 30 N. Michigan-av., R. 705, Chicago.

FOR SALE—FINEST LAND IN FLORIDA; farmers make $200 to $500 per acre on Baldwin orange lands. Easy terms. Write owner, A. W. LADD, Baldwin, Fla.

FOR SALE—SMALL AND LARGE TRACTS, unimproved Florida land, high grade, easy terms. C. E. Thomas, 804-X Tower Bldg.

Illinois.

FOR SALE—FOX RIVER VALLEY GRAIN AND DAIRY FARMS.
225 acres—200 acres under cultivation; black loam and drained.
200 acres—195 acres under cultivation; black loam and drained.
160 acres poultry farm.
40 acres, adjoining Elgin.
10 acres poultry farm, all with good improvements. Will give terms to farmer who want to sell them before Aug. 1. Easy terms. No commission.
A. M. DORSEY, 34 Nolting Blk., Elgin, Ill.

FOR SALE—OWNER MUST SELL, 140 ACS., 40 miles Chicago on C. & N. W. Ry.; 3 miles station. All under cultivation. New modern 8 room house with bath and cold water and bath. Also tenant house; very large barn, stone basement and cement floor; 2 large new cement silos, hog, poultry, ice and smoke houses; all improvements; newly painted and in fine condition. Improvements alone worth $10,000. Will give immediate possession. Price for quick sale $140 per acre. Terms.
J. J. MERRILL, 40, 106 N. La Salle-st.

FOR SALE—10 ACRES BEST LAND IN Cook County, 6 miles south city limits, facing stone road; fine for chicken or truck farm; present high prices will soon pay for your farm and living; we sell these easy bargain price, $2,350; terms $250 cash, $20 monthly. H. M. CORNELL, 106 N. La Salle-st. Phone Main 2043.

FOR SALE—2½ A. MOD. BLDGS.; NR. Wheaton; electric light, gas, attractive price. E. Z. Terms. BUCABY, 29 S. La Salle-st. Randolph 5598.

FOR SALE—CHOICE TRACTS OF 5 TO 20 a. west of Wilmette, $295 to $500 per a. CASEY & BELL, Otis Bldg. Main 4724.

FOR SALE—FARMS, ALL SIZES. SEND FOR list. Barrington Farms Land Co., Barrington, Ill.

FOR SALE—160 ACRES, LAKE CO., NR. Ivanhoe; fine house and all impr.; $160 per acre; make offer. Address KO 411, Tribune.

Michigan.

FOR SALE—FARM! FARM!
40,000 ACRES in Michigan's best counties. Antrim and Kalkaska; maple beech and elm lands; grow clover, alfalfa, oats, rye, beans, potatoes, wheat, corn, also vegetables and fruit; 10 to 160 a. at $15 to $30 per a.; easy terms; now is a good time to see them; mr. towns, schools, churches; good transportation. Help yourself; help the war; LIBERTY BONDS accepted; free insurance; expert farm advisers employed for your benefit; money loaned you to erect buildings; other advantages explained in big free booklet. Ask for excursion rates and dates. Swigart Land Co., 1247 First Nat'l Bank Bldg. Chicago.

FOR SALE—$10 DOWN, $5 A MONTH—one fine little farm of your own; 10 acres; $300. Poultry, fruit, corn; land of good money. Michigan's best county. Near towns, schools, churches. Also larger tracts. Information and booklet free. SWIGART, 1247, 38 S. Dearborn-st., Chicago, Ill.

FOR SALE—160 AC. CENT. MICH.; GOOD soil; 60 ac. cultivated; 2 story white house, big bank barn, windmill, chicken house, etc.; 25 apple trees bearing; lots of small fruit; sacrificed at less than the cost of the improvements; $24 per acre. 730 First Nat. Bk. Bldg. Rand. 1442.

FOR SALE—STOCK LANDS AND CLOVER land farms; growing crops with or without equipment. Mortinette Co., Nile and Menominee Co., Mich. MENOMINEE LAND & STRACT & LAND CO., Menominee, Mich. Box 64 T.

FOR SALE—120 ACRE DAIRY FARM ON State road, 2 miles from Menominee, Mich.; stock, implements; price $9,000, clear; possession any time. SCHULTZ & BAKER, 1503 Milwaukee-av.

FOR SALE 40 ACRES, 30 CLEAR; FRAME house and barn; good soil; reasonable terms. Owner, J. F. WIEST, 6809 Perry-av., Chicago, Ill.

FOR SALE—HOME. PRACTICALLY NEW, with 5 acres. Close to lake and interurban. Fruitport, Mich. A bargain. Address Postmaster, Berlin, Mich.

FOR SALE—5 ACRE FRUIT FARM IN 8TH Joe, Mich.; mod. 9 rm. house and barn; gd. trans.; city water; adj. city l. Address T 14, Tribune.

FOR SALE—40 A.; 25 CLRD.; LEVEL; frame house, barn; $750; $100 cash; $5 mo. EVANS-TINNEY CO., Fremont, Mich.

FOR SALE—40 ACRES A. BERRIEN CO. FARM, $3,000; terms. J. OTWELL, 1402 Hartford Bldg.

FOR SALE—OR EXCHANGE—80 AC. FARM with house and barn; owner. Address O 505, Tribune.

Minnesota.

FOR SALE—GOV. LAND DIRECT TO YOU; no res. or imp. req.; $6.25 per acre; worth $20. Rand. 785. H. West, 112 W. Adams.

Mississippi.

FOR SALE—80 ACRES; ALL IMPROVED farm at Sumrall; near creamery; good home for people tired of Northern winters; bargain; easy terms.
W. HERRIOTT,
Room 63, 154 W. Randolph-st.

Missouri.

FOR SALE—OR EXCH.—160 ACRE MO. farm for Chicago prop. 4644 W. Superior.

Montana.

Without Cash Payments.

Farms. We will furnish good wheat lands for you to farm and pay for out of crops.
EUGEMAN & ROSZEL, 30 N. La Salle.

Oklahoma.

FOR SALE—OKLAHOMA LEASES AND INvestments in coal, oil, and mineral district.
B. W. GAIR, R. 1240, 111 W. Washington-st.

Wisconsin.

FOR SALE—240 ACRES IN Wis. Price $2,400; first payment, $600. Rich potato soil—sheep, hogs and cattle. Buildings and well. If you have the money you will buy when you get full information. Address K G 136, Tribune.

REAL ESTATE—FARM LANDS.

Wisconsin.

FOR SALE—I OFFER YOU A genuine bargain if you want to buy a farm of 80 acres; new house and barn; all rich soil, clay subsoil; perfect drainage, beautiful streams of water never dry on each 40; ideal sheep, hog, and dairy land. Write for information. Address G Y 473, Tribune.

FOR SALE—WE ARE OWNERS OF WISconsin improved farms in Taylor, Price, Lincoln, Marathon County, and others. Prices $1,000 up. Ten years to pay. TRADES MADE. Write TODAY for FREE literature or a booklet. "Letters from Satisfied Customers." LOEB-HAMMEL REALTY CO. (Not Inc.), 343 Marquette Bldg., Chicago. R. R. fare refunded to buyers.

Miscellaneous.

FOR SALE—BARGAINS IN FARMS FOR actual buyers or investors. Size, location, and price to suit. S. A. FRENCH & CO., 60 W. Washington-st. Central 4073.

REAL ESTATE—COUNTRY.

FOR SALE
A HOME ON THE ATLANTIC COAST, ten miles from historic Boston; four miles from quaint Salem. Two railways and several trolley lines available. Ten minutes' walk from railways; two minutes' walk from the finest beach in New England. Ideal for motoring. House contains fifteen rooms, bath, steam heat, gas, electricity, telephone, piazza with outlook for thirty miles over the ocean and over parts of four seashore towns. Garage; half an acre of land, with fruit trees and small garden.
Address DANIEL EMERSON, Sachem Terrace, Lynn, Mass.

LAND INFORMATION.

FREE WISCONSIN BULLETINS SOIL, climate, crops. Immigration Bureau, Department of Agriculture, Madison, Wis.

REAL ESTATE WANTED.

For Cash.

WANTED—TO BUY,

100 ft. vacant frontage, or with small bldg., or floor space, suitable for storage of contractors' equipment; must be on South Side switch. Address T 370, Tribune.

WANTED TO BUY FOR SPOT CASH, 10 acres in Lincoln Park district; will pay bargain price, $2,350; terms $250 cash, $20 monthly. H. M. CORNELL, 106 N. La Salle-st. Phone Main 2043.

WANTED—WILL BUY BARGAINS IN CITY real estate; quick action.
PAUL STEINBRECHER & CO., Tribune

AUTOMOBILES—GASOLINE.

JORDAN.

Jordan 1917, 7 pass., refinished and overhauled; this is a wonderful job with 6 good tires at $1,850.

Chevrolet 1915, classic model, 5 pass., 7 pass., fullest equipment; cost $2,500; will sell this week for $600.

Cole 8, 1916, 7 pass.; winter and summer cushions; 5 new tires. This car can be bought for $900; very good mechanically and will refinish to suit.

Auburn, 1915, 5 pass., 4 cyl., 5 wood tires, fully equipped, exceptionally good throughout; $450.

Cole Coupe, 1914, 6 cyl., 4 pass.; equipped new tires, new battery, and in exceptionally good condition throughout; $400.

Oldsmobile, 1917, 8 cyl. touring, full-set equipment; car like new; to move quick, $900.

Mitchell Roadster, 1917, 6 cyl., 8 pass., extra winter sides, fully equipped and like new; $700.

Haynes, 1917, 6 cyl., 7 pass.; car has had little mileage; 5 wire wheels; could be passed for new; $1,250.

Chicago Motor Car Co., Inc.,

Jordan Distributors,

2313 Michigan-av. Phone Calumet 6070.

CHANDLER BARGAIN.

Model 17, 7 passenger touring car, equipped with 5 wire wheels, 5 new Kelly-Springfield tires, bumper, searchlight, newly painted maroon body, black fenders and white wheels. This is a very attractive car and has over $300 worth of new equipment. Our car No. 2425 at Michigan-av.

THE WINTON EXCHANGED CAR DEPT. will consider a trade on late model roadster.

VELIE.

Late '15, 6 cylinder, 7 passenger Velie, splendid mechanical condition, practically new, Goodyear and Kelly-Springfield tires all around, 1 spare, lights and electric starter, Bosch magneto, demountable rims, complete with original equipment; bargain for quick sale; original price $2,050; will trade for light car. Ask for Mr. Mickles' car at 2425 Michigan-av.

AUTO FINANCE CO.

WILL SELL YOU ANY MAKE OF CAR NEW OR USED, OR PURCHASE SAME FROM ANY DEALER OR INDIVIDUAL ON EASY PAYMENT PLAN.

ALSO ADVANCE MONEY ON YOUR CAR. TAKE UP DEALERS' NOTES. ANY GIVE EXTENDED TIME FOR PAYMENTS.

224 S. MICHIGAN-AV. HARRISON 772.

1917 Hudson Touring Car,

Equipped with special Victoria top, 2 extra tires, bumper, and spotlight; special paint; in fact, the finest looking car in Chicago. Don't fail to see this wonderful car. Will take small car in trade. KRINSKY, 1414 Michigan.

1917 BUICK D 45,

like new; equpd. with extra tire, bumper, spot light, and neutral lock. This is the best bargain in Chicago; call with $900 and take the car home with you. 1818 Millard-av. Ph. Lawndale 9532.

CADILLAC 8, 7 PASS. TOUR CAR, LOOKS and runs like new. $2,000. Cadillac 8 roadster, 2 pass., cost with extras $2,700; must sell at once; make offer. If you want a high grade car don't miss to see these cars. Ballentine's Garage, 721 W. 66th-st.

STUDEBAKER ROADSTER,

GOOD CONDITION, RUN LESS THAN 7,000 MILES; BIG BARGAIN.
4344 BROADWAY.

1918 CHEVROLET DEMONSTRATOR—Guaranteed; extra tire, tube, spotlight, bumper; bargain. 1916 Chevrolet touring; perfect condition; cheap. MAURER-MOTOR SALES CO., Chevrolet distributors. 2049 Milwaukee-av. Open eves. and Sundays.

1917 LIGHT SIX ABBOTT-DETROIT, CONT.: metal Red Seal motor; equipped with four new 32x4 Firestone tires; perfect mechanically; newly refinished; equipped with winter inclosure; this car is a snap at $1,000. 7823 S. Halsted-st. Englewood 170. Open evenings.

1917 Chandler, 7 Pass.

I have the best looking touring car in town; run only 4 mos.; tires and car almost new. Can be seen at garage.
3841 Grand-blvd. Douglas 2214.

BARGAINS—
1917 DODGE 5 PASS.
1917 FORD 5 PASS.
1917 MAXWELL 5 PASS.
1917 FORD ROADSTER.
3309 W. NORTH-AV.

CHALMERS MASTER SIX, 7 PASS., 2 EXTRA tires, shock absorbers, seat covers; paint looks like new; will sell for less than half; will take car in trade; bargain for cash or terms. 3309 W. North-av.

7 PASSENGER WHITE CAB.....$3,000
7 passenger White, A1 condition 1,500
Taxicab, White, A1 condition 1,500
Panel body delivery car 450
THE WHITE COMPANY, 2640 Mich.-av.

55 CADILLAC, TOURING

equipment, wire wheels, seat covers, spot light, bumper, 5 new tires.....$1,400
FOX, 2216 Michigan-av. Calumet 5720.

FORD for SALE CHEAP.

1915, panel top, in good condition; must sell at once. See MR. MARKS, 2400 Wabash-av.

50-USED FORDS-50

Cash or terms.
CHICAGO USED FORD EXCHANGE.
1606 Mich.-av. Cal. 224. Open Sunday.

1915 COLE, 6 CYLINDERS, 7 PASS. TOURing; 5 extra tires, seat covers; in excellent condition; runs like new; $750, or best cash offer. D. R. GAINEY. Ph. Sunnyside 6624.

1916 Willys Knight, $650.

Newly painted, perfect mechanical cond.; 4 good tires; must sell quick. Earle Garage, 219 E. 61st.

1917 Dort Touring Car,

Perfect condition, extra tires and rim; owner needs money, will sacrifice at $525. Phone Austin 131.

HUDSON SUPER SIX CABRIOLET, JUST overhauled; new tires; excellent condition throughout; $2,250; will consider Ford, 5 pass. as part payment. Address K G 485, Tribune.

1915 OVERLAND COUPE, MODEL 80, overhauled, refinished; new seat covers, new tires; car looks better than new; will guarantee same as new; will sacrifice. 3301 Michigan-av.

WILL SELL VELIE 6 CYLINDER 1916 5 passenger, little used, unexpectedly good condition; low price. Wenonah Garage, 1022 Madison-st. Austin 5000.

55 CADILLAC, 4 PASS.

Starter and electric lights $600
FOX, 2216 Mich.-av. Calumet 5720.

HAVE CHOICE COLLECTION OF HIGH grade used cars.
ATLAS MOTOR CAR COMPANY,
2500 Michigan. Calumet 3226.

FOR SALE—HUDSON ROADSTER, COMpletely overhauled, A1 condition. R. D. COMFORT, 3730 Lake Park-av. Oakland 3531.

FORD TOURING, ALMOST NEW, RUN LESS than 600 mi., $55 worth of extras, $400 if taken this week. CLELAND, 1133 Lawrence-av.

FORD SPEEDSTER.

CLASSY.
4067 Broadway.

1918 JORDAN 7-PASS., WIRE WHEELS; will sacrifice for cash. See this if you want to save money. Must sell. 7813 S. Halsted. Vincennes 327.

SCRIPPS BOOTH

for sale; just overhauled; excellent condition. Phone Rogers Park 4299.

BUICK CARS—
Exceptional line of used Buicks; guaranteed, good. Used CAR DEPT. Buick Agency, Michigan-av. at 23d-st.

FORDS—NEW OR SECOND HAND.
RAY F. MUDD MOTOR CO.,
Authorized Ford Distributors.
Phone Garfield 1016. 4301 W. Madison-st.

REBUILT CHANDLER BARGAINS.
SEND FOR OUR BULLETIN.
THOS. FLYNN, 2319 S. Michigan.

1918 BUICK TOURING.
1916 Dodge touring.
Oakland Motor Car Co., 2426 Michigan.

FORD COUPE; IN DANDY SHAPE; ONE big season's service. Act quick.
MR. JOHNSON, 2441 Michigan-av.

KEETON 7 PASS. TOURING CAR; 5 WIRE wheels, good tires and running condition; $950. Bargain. 4063 Lincoln-av.

RENAULT BERLIN LIMOUSINE, SEATING 3 inside and 2 with driver. 5862 Broadway.

1918 MODEL 90 OVERLAND, COUNTRY club, like new; guaranteed perfect, at sacrifice. 4527 Broadway.

MODEL N HUPMOBILE, THOROUGHLY overhauled; looks and runs like new; price is right. 2317 Michigan-av.

$475—GRANT 6, 5 PASS.; PRIV. OWNER; excell. mech. condition and appear.; car at YALE GARAGE, 243 W. 69th.

WILL SACRIFICE CLASSY SPEEDSTER, splendid mechanical condition, $250. Ben Trances, 2953 Indiana. Ph. Calumet 6538.

SAC. LATE MOD. LOZIER TOUR. CAR. Gray & Davis elec. starter and lights; beau. car; $385. TAILOR, 439 W. Clark.

HUPMOBILES AND MERCERS.
Used cars overhauled and repainted.
2317 Michigan-av. Calumet 4707.

USED CAR BARGAINS AT JEFFERSON MOTOR CAR CO., 3300 Indiana-av. Phone Douglas 202.

BEST OFFER TAKES 1914 4 CYL. CADILlac coupe, or will trade; must be sold this week. Mont. 2000 or Edgr. 8251.

1915 CHALMERS 6 TOUR. CAR, $550; A1 condition and newly painted; 2 extra tires. 5647 S. Hermitage-av. Prospect 662.

REO EXCHANGES CARS.
1917 pass. (6 cy.) Reo coupe.....$1,400
1218 Michigan-av. Telephone Calumet 6050.

STUDEBAKER — SMALL 5 PASS. ELECtric; fully equipped; must sell at once. Ask for MR. LEWIS, 3046 Lincoln-av.

VELIE LATE 1916, COMPLETELY OVERhauled and repainted; new top; $650.00. 2211 Michigan-av. Calumet 6813.

1917 FORD TOURING CAR. AUSTIN 995. Austin Auto Sales, 5456 W. Chicago-av.

FORD TOURING CAR FOR SALE—MODEL 1917. 5543 S. State-st. Went. 3570.

$225 TAKES FORD TOURING CAR. 743 E. 43d-st.

1917 FORD DEL. $575. 1916 FORD panel, $300. 3309 W. North-av.

BARGAIN IN FORD TRUCK, CLOSED BODY. Phone Albany 7480.

AUTOMOBILES—GASOLINE.

S. & L. FORD Headquarters

FOR SALES AND SERVICE,

8812-16 S. WABASH-AV.

JACOB LINDHEIMER, President.
E. J. SEHEHAN, Vice President and General Manager.

Salesrooms open till 9 each evening and all day Sunday.

Phone Boulevard 9100.

1917 HUDSON SUPER SIX LIMOUSINE. Has been given the best of care and is in very fine condition throughout. Painted dark maroon, upholstered in gray cloth, and equipped with practically new tires. A very desirable purchase at.....$1,750
A COMPLETE DESCRIPTIVE BOOKLET MAILED ON REQUEST.
CADILLAC AUTOMOBILE COMPANY.
Used car salesroom, 2258 Michigan-av.
Telephone Calumet 4841.

STUDEBAKER,

Six cylinder, 7 pass., touring car, in fine mechanical condition, with good tires and $300 winter top, electric starter and lights; demountable rims; also summer top and wind shield.
$575.00.
OVERLAND MOTOR CO.,
1444 Michigan. Calumet 7224.

SAVE $1,000.

Personal matters necessitates sacrifice of my King 8, Foursome model; an attractive car; deep maroon in color; an exceptionally quiet, smooth running engine; new tires, winter inclosure, etc. Has been driven only by myself since purchasing new last summer. $1,100, cash only. If interested phone Wentworth 939 for appointment.

BUICK BARGAIN.

Have a 1915 6 cylinder 5 pass. Buick touring car which I must sell at once. This car is in perfect mechanical condition and fully equipped, newly painted, 5 new tires; will take $475 cash. 3954 Grand-av. Albany 562.

VELIE, 1917, LIGHT SIX, 5 PASS. IN very best mechanical condition; original paint like new, has white wire wheels and very good tires. This is a dandy light car and the price is right.
MORTIMER.
1631 Michigan-av. Calumet 1061.

EXCHANGED DODGE BROS. MOTOR CARS. Rebuilt and refinished; look like new. Time payments.
DASHIELL MOTOR CO.,
DODGE BROTHERS MOTOR CARS.
2412 Michigan-av.

1916 WILLYS-KNIGHT,

model 84 R 4 cyl., 5 pass.; good mechanical condition; good tires; extra winter curtains; cost $1,125; price $550 cash. Ph. Prospect 9460.

1917 CHANDLER SEVEN PASS. IN WONderful condition, like new, $850. Also 1917 Cole 8, seven pass., in perfect condition, like new, $850. 3668 Michigan-av.

50-FORDS-50

Must be sold today. Prices $125 and up. ROBB MOTOR CO., 958 Diversey-pkwy., at Division, station.

BEST VALUE FOR YOUR MONEY—7 PASS. 6 cyl. Hudson touring car; original paint, like new; driven by owner only; always had care; also covers, spotlight, hand warmers, good tires, extra; new price, $800. Reinken, 11 E. Elm-st. Superior 952

1918 MITCHELL JUNIOR LIGHT SIX, 5 passenger touring model D-401, only slightly used and in perfect mechanical condition; fancy paint color and seat covers, fully equipped. Phone Mr. Campbell days at Calumet 468, evenings at Edgewater 3360.

LATE MODEL CHEVROLET.

5 passenger touring car, absolutely like new, run 3,500, fully equipped, new tires, shock absorbers; will sell for cash, only $550. 20 N. May-st. Haymarket 2589.

1 25 PACKARD ROADSTER.

Full equipment, 2 extra tires, Goodyear cords, $1,950. FOX, 2216 Mich.-av. Calumet 5720.

CHEVROLET TOURING BABY GRAND, splendid condition; many extras; complete winter top. Oakland light six touring car, nearly new. 3,800 miles; must be sold. Call 840 N. Wells-st., Bullinger.

1917 JEFFERY,

4 cyl., 7 pass.; winter curtains; car in perfect mechanical condition; 4 good tires. Price $635 cash. Ph. McKinley 4732.

ABBOTT-DETROIT,

5 pass., 4 cyl.; mechanical condition like new; 5 good tires; cost $1,400; price $185 cash. Ph. McKinley 4732.

EXCEPTIONAL VALUE IN 7 PASS. MARmon 34 sedan; has had very little service and exceptional care. Telephone MR. HON or MR. CURRY, Calumet 5606. Marmon Chicago Co., 2460 Michigan-av.

55 CADILLAC TOWN CAR,

equipped with Foster body and extra open body, wire wheels.....$2,850
FOX, 2216 Mich.-av. Calumet 5720.

CADILLAC CAR, 5 PASS; IN EXCELLENT condition; 2 extra new tires; will sell for cash or trade for Chalmers 6-30 or 4 cyl. Stearns-Knight. See JEFFERSON, Highland Park. Tel. 120 or 139.

1915 MODEL 37 BUICK, 5 PASS. TOURING $365; fine condition; dem. rims.; good tires, new extras, shock absorbers, electric starter, lights, etc. 1st apt., 2016 N. Sawyer, near Armitage. Belmont 9213.

1917 MITCHELL LIGHT 6 CYL., 5 PASS. demonstrator, like new; 5 new tires; car fully equipped; $1,050. McALLISTER, 2528 Michigan-av. Calumet 4468.

MITCHELL 7 PASSENGER, 1916 MODEL, fully equipped, newly overhauled; two new spare tires; must be sold at once. WELLS, FARGO & CO., 1619 S. State-st.

1917 CHEVROLET 5 P. $390; USED 4 months; extra new tire, 3 tubes, spotlight; paint and mechanical condition first class. W. C. Fritz, 3512 N. Robey-st.

CHEVROLET ROYAL MAIL ROADSTER—The prettiest and best running little car on the market; guaranteed same as new; only $450. 3716 Fullerton-av.

STEARNS KNIGHT

Roadster; fine condition; big bargain. Can be seen also Sunday at 6330 N. Clark-st.

1913 LOCOMOBILE RDS.

Must be sold today. Prices $125 and up. ROBB MOTOR CO., 958 Diversey-pkwy., at Division, station.

BEST VALUE FOR YOUR MONEY—7 PASS. 6 cyl. Hudson touring car; original paint, like new; driven by owner only; always had care; also covers, spotlight, hand warmers, good tires, extra; new price, $800. Reinken, 11 E. Elm-st. Superior 952

1918 MITCHELL JUNIOR LIGHT SIX, 5 passenger touring model D-401, only slightly used and in perfect mechanical condition; fancy paint color and seat covers, fully equipped. Phone Mr. Campbell days at Calumet 468, evenings at Edgewater 3360.

LATE MODEL CHEVROLET.

5 passenger touring car, absolutely like new, run 3,500, fully equipped, new tires, shock absorbers; will sell for cash, only $550. 20 N. May-st. Haymarket 2589.

1 25 PACKARD ROADSTER.

Full equipment, 2 extra tires, Goodyear cords, $1,950. FOX, 2216 Mich.-av. Calumet 5720.

CHEVROLET TOURING BABY GRAND, splendid condition; many extras; complete winter top. Oakland light six touring car, nearly new. 3,800 miles; must be sold. Call 840 N. Wells-st., Bullinger.

1917 JEFFERY,

4 cyl., 7 pass.; winter curtains; car in perfect mechanical condition; 4 good tires. Price $635 cash. Ph. McKinley 4732.

ABBOTT-DETROIT,

5 pass., 4 cyl.; mechanical condition like new; 5 good tires; cost $1,400; price $185 cash. Ph. McKinley 4732.

EXCEPTIONAL VALUE IN 7 PASS. MARmon 34 sedan; has had very little service and exceptional care. Telephone MR. HON or MR. CURRY, Calumet 5606. Marmon Chicago Co., 2460 Michigan-av.

55 CADILLAC TOWN CAR,

equipped with Foster body and extra open body, wire wheels.....$2,850
FOX, 2216 Mich.-av. Calumet 5720.

CADILLAC CAR, 5 PASS; IN EXCELLENT condition; 2 extra new tires; will sell for cash or trade for Chalmers 6-30 or 4 cyl. Stearns-Knight. See JEFFERSON, Highland Park. Tel. 120 or 139.

1915 MODEL 37 BUICK, 5 PASS. TOURING $365; fine condition; dem. rims.; good tires, new extras, shock absorbers, electric starter, lights, etc. 1st apt., 2016 N. Sawyer, near Armitage. Belmont 9213.

1917 MITCHELL LIGHT 6 CYL., 5 PASS. demonstrator, like new; 5 new tires; car fully equipped; $1,050. McALLISTER, 2528 Michigan-av. Calumet 4468.

MITCHELL 7 PASSENGER, 1916 MODEL, fully equipped, newly overhauled; two new spare tires; must be sold at once. WELLS, FARGO & CO., 1619 S. State-st.

1917 CHEVROLET 5 P. $390; USED 4 months; extra new tire, 3 tubes, spotlight; paint and mechanical condition first class. W. C. Fritz, 3512 N. Robey-st.

CHEVROLET ROYAL MAIL ROADSTER—The prettiest and best running little car on the market; guaranteed same as new; only $450. 3716 Fullerton-av.

STEARNS KNIGHT

Roadster; fine condition; big bargain. Can be seen also Sunday at 6330 N. Clark-st.

1913 LOCOMOBILE RDS.

Starter and electric lights $600
FOX, 2216 Mich.-av. Calumet 5720.

HAVE CHOICE COLLECTION OF HIGH grade used cars.
ATLAS MOTOR CAR COMPANY,
2500 Michigan. Calumet 3226.

FOR SALE—HUDSON ROADSTER, COMpletely overhauled, A1 condition. R. D. COMFORT, 3730 Lake Park-av. Oakland 3531.

FORD TOURING, ALMOST NEW, RUN LESS than 600 mi., $55 worth of extras, $400 if taken this week. CLELAND, 1133 Lawrence-av.

FORD SPEEDSTER.

CLASSY.
4067 Broadway.

1918 JORDAN 7-PASS., WIRE WHEELS; will sacrifice for cash. See this if you want to save money. Must sell. 7813 S. Halsted. Vincennes 327.

SCRIPPS BOOTH

for sale; just overhauled; excellent condition. Phone Rogers Park 4299.

BUICK CARS—
Exceptional line of used Buicks; guaranteed, good. Used CAR DEPT. Buick Agency, Michigan-av. at 23d-st.

FORDS—NEW OR SECOND HAND.
RAY F. MUDD MOTOR CO.,
Authorized Ford Distributors.
Phone Garfield 1016. 4301 W. Madison-st.

REBUILT CHANDLER BARGAINS.
SEND FOR OUR BULLETIN.
THOS. FLYNN, 2319 S. Michigan.

1918 BUICK TOURING.
1916 Dodge touring.
Oakland Motor Car Co., 2426 Michigan.

FORD COUPE; IN DANDY SHAPE; ONE big season's service. Act quick.
MR. JOHNSON, 2441 Michigan-av.

KEETON 7 PASS. TOURING CAR; 5 WIRE wheels, good tires and running condition; $950. Bargain. 4063 Lincoln-av.

RENAULT BERLIN LIMOUSINE, SEATING 3 inside and 2 with driver. 5862 Broadway.

1918 MODEL 90 OVERLAND, COUNTRY club, like new; guaranteed perfect, at sacrifice. 4527 Broadway.

MODEL N HUPMOBILE, THOROUGHLY overhauled; looks and runs like new; price is right. 2317 Michigan-av.

$475—GRANT 6, 5 PASS.; PRIV. OWNER; excell. mech. condition and appear.; car at YALE GARAGE, 243 W. 69th.

WILL SACRIFICE CLASSY SPEEDSTER, splendid mechanical condition, $250. Ben Trances, 2953 Indiana. Ph. Calumet 6538.

SAC. LATE MOD. LOZIER TOUR. CAR. Gray & Davis elec. starter and lights; beau. car; $385. TAILOR, 439 W. Clark.

HUPMOBILES AND MERCERS.
Used cars overhauled and repainted.
2317 Michigan-av. Calumet 4707.

USED CAR BARGAINS AT JEFFERSON MOTOR CAR CO., 3300 Indiana-av. Phone Douglas 202.

BEST OFFER TAKES 1914 4 CYL. CADILlac coupe, or will trade; must be sold this week. Mont. 2000 or Edgr. 8251.

1915 CHALMERS 6 TOUR. CAR, $550; A1 condition and newly painted; 2 extra tires. 5647 S. Hermitage-av. Prospect 662.

REO EXCHANGES CARS.
1917 pass. (6 cy.) Reo coupe.....$1,400
1218 Michigan-av. Telephone Calumet 6050.

STUDEBAKER — SMALL 5 PASS. ELECtric; fully equipped; must sell at once. Ask for MR. LEWIS, 3046 Lincoln-av.

VELIE LATE 1916, COMPLETELY OVERhauled and repainted; new top; $650.00. 2211 Michigan-av. Calumet 6813.

1917 FORD TOURING CAR. AUSTIN 995. Austin Auto Sales, 5456 W. Chicago-av.

FORD TOURING CAR FOR SALE—MODEL 1917. 5543 S. State-st. Went. 3570.

$225 TAKES FORD TOURING CAR. 743 E. 43d-st.

1917 FORD DEL. $575. 1916 FORD panel, $300. 3309 W. North-av.

BARGAIN IN FORD TRUCK, CLOSED BODY. Phone Albany 7480.

AUTOMOBILES—GASOLINE.

MARMON.

1917 Exchanged Cars.

Jordan 7 pass. tour.....$1,300
Mitchell limo., 7 pass.....1,200
Maxine Knight, 7 pass. tour.....950
Oldsmobile 5 pass., wire wheels 1,000
Stearns 7 pass. tour.....1,000
Studebaker 7 pass. tour.....750
Velie 7 pass. tour.....900

MARMON CHICAGO CO.,
2430 Michigan-av. Calumet 543.

1917 JEFFERY 6, 7 PASS.
Perfect mechanical condition; 5 nearly new tires; winter and summer tops. Will sell or trade for larger car. Phone Englewood 327.

PACKARD BARGAINS.

Packard Twin Six 7 pass. Touring.....$2,000
Packard 3-38 6 cyl., 7 pass. Touring.... 1,350
Buick D-55 6 cyl., 7 pass. Touring.... 850
Mitchell 6 cyl., 7 pass., new tires driven less than 4,000 miles.
Ph. Blackstone 4363, 9 a. m. to 12 p. m.; at night, 5:30 to 7 p. m.;

BARGAIN — 1916 HUPMOBILE, 5 PASS., with winter top, $775. 1913 7 pass. Franklin, model H, $500. 1914 Cadillac, 5 pass. touring, $850. 1913 Cadillac, 7 pass., $300. All cars have starters and in fine cond. DRECHSLER, 1116 Lake-st., Oak Park.

HUDSON RACER.

Super six, 103 mi. an h., the smartest job in Chi., perfect mechanically, all new tires, 5 Houk wire wheels. Used Car Sales Co., 214 E. 33d-st. Douglas 7674. Open Sunday.

MAXWELL TOURING CAR.

Just repainted, brand new top, perfect mech. cond.; $350; elec. lights and starter; cash or terms. Used Car Sales Co., 214 E. 33d-st. Douglas 7674. Open Sunday.

1916 JEFFERY.

5 pass. touring, with a world of extras, 5 tires, Silvertown cord, perfect mech. cond.; $600 cash or terms. USED CAR SALES CO., 214 E. 33d-st. Douglas 7674. Open Sunday.

1918 7 Passenger Lexington

Touring Car, only run 600 miles; just like new; cost $1,650, with extra new tire, spotlight, and bumper; will take $1,500 cash. Address K C 243, Tribune.

4 CYLINDER JEFFERY

for sale by nonresident client, 1917 model sedan, like new. To be inspected at 205 E. Chicago-av. Lewisohn & Levisohn, Attorneys, 1340, 10 S. La Salle.

PAIGE ROADSTER, MODEL 25, 1918. This car has been overhauled, refinished, demountable rims, almost new nonskid tires, and a splendid little car for service; price $225, payable $75 cash, balance monthly.
BIRD-SYKES CO., 2215 Michigan-av.

LIVERYMEN, ATTENTION!

Cunningham Limousine, just out of paint shop, guaranteed in A1 condition. Will demonstrate. Phone SCOTT, Undertaker, West 297.

NEW FORDS EXCHANGED FOR OLD.
BARGAINS IN USED CARS.
LADER BROS. 597th NR. STATE.
OPEN EVENINGS AND SUNDAYS.

1917 KISSEL 100 PT. 6—Sedan.....$1,300
1917 Kissell 100 Pt. 6—Touring.... 850
1915 Willys-Knight, wire wheels 700
Ford touring model F. BRANDTSETTER, 50 E. 26th-st. Calumet 5714.

$385 TAKES

Cadillac coupe, 1913, new tires, excellent condition, starter, etc. Midway 9630.

Locomobile Ambulance

for sale; in 1st class condition; can be bought at a bargain if taken at once; cash or easy payments. Phone Graceland 68.

MERCER—SPECIAL RACING TRACK CAR. Held world's nonstop record, 301 mi. at Elgin. Wonderful buy for any one contemplating track or speedway racing. Price, with all extras, $3,300. 2317 Michigan-av.

1916 COLE 4 CYLINDER ROADSTER, COMpletely overhauled, in perfect condition, $750. E. C. Frady, Inc., 2323 Michigan-av. Calumet 2323.

CLEO CAR TAKEN IN TRADE ON NEW Oakland. Terms if desired. BARRY SALES CO., Oakland Distributors. 742 Barry-av. Wellington 2606.

1916 FORD ROADSTER,

$245. Call 2546 Milwaukee.

1917 BUICK D-45; FULLY EQUIPPED; run about 7,000 miles; 2 extra tires and rim; seat covers, winter curtains, etc.; $925 cash. Ph. Madison 1389.

WE HAVE THE BEST LINE OF SECOND hand automobiles in the city. Call and look our stock over. KRINSKY, 1414 Michigan-av. Calumet 7238.

OAKLAND TOURING CAR.

in good condition; bargain. H. Krueger, 2318 N. Spaulding-av.

HUDSON SEDAN, $900.

Big bargain. Harrison 87.

MITCHELL '17, 7 PASSENGER. THIS CAR run but 5,200 miles and can scarcely be told from a new car. A rare bargain at $850.
BIRD-SYKES CO., 2215 Michigan-av.

SAXON 6 CYL ROADSTER; 1917; PERfect paint and mech. cond.; cash or terms. Will accept Ford as part payment. R. K. WILCOX, 2458 Michigan-av. Phone 8054.

1914 HUDSON SIX CYL., 7 PASS., 2 EXTRA tires; run 6,000 miles; looks like new; bargain, $500. 3309 W. North-av.

FOR SALE—5 PASS. PAIGE CLOSED; A1 CONdition; must be sold at once. 330 S. Clinton-st., 1st floor.

1917 MAXWELL, EXTRA TIRE, SPECIAL paint, good runs cond.; bargain; cash or terms. 3309 W. North-av.

DODGE BROS. TOURING. RUN 4,500 miles; good as new; bargain, cash or terms. 3309 W. North-av.

LATE 1917 5 PASS. LITTLE 6 SAXON, NEW slip covers, rims, and looks like new, ROBINSON & ROLAND, 1436 Wabash-av.

FOR SALE—DODGE ROADSTER WITH both winter and summer top; good as new. Owner going to France. 1436 Wabash-av.

FORD TOURING, LIKE NEW; WITH GREY & Davis starter; other extras; best offer. 1619 Wabash-av.

WILL SELL MY 1916 NATIONAL TOURing; good condition; 5 brand. new tires. Phone Canal 2044.

FOR SALE—ONE 1917 MARMON 34 AND one 1917 Allen sedan. Exceptional values. Stanley Motor Carriage Co., 2101 Indiana-av.

MODEL N, 7 PASS. HUPMOBILE. PRACTically new; seat covers and extras, $900. 2317 Michigan-av.

LATE MODEL HUPMOBILE SEDAN; WIRE wheels, extra casing, etc.; quick cash sale. $1,350. 2317 Michigan-av.

MERCER TOURING; ELEC. LIGHTS AND starter; very fast; looks like new; $950. 2317 Michigan-av.

BRAND NEW 1918 FORD TOURING CAR. Immediate delivery. Address T 442, Tribune.

MERCER SPECIAL RACEABOUT; WIRE wheels, extras, etc.; $1,300. 2317 Michigan-av.

1917 MAXWELL, NEARLY NEW, EXTRA tires and bumper; bargain, cash or terms. 3309 W. North-av.

DODGE 1916 TOUR., EQUIPPED, $550. Call rear, 820 N. Dearborn, Sunday, or Phone Superior 1308 evenings.

FOR SALE—7 PASSENGER STUDEBAKER, in good mechanical condition; 5 new tires. 6441 S. May. Englewood 2064.

LARGE ASSORTMENT OF USED CARS.
HARRY NEWMAN-STRATTON CO.
2457 Michigan-av. Calumet 5820.

FOR SALE—'17 AND '15 FORD RUNAbouts, also '17 Chevrolet and Saxon 6; guar. bargain. Call Mr. Ames, Riverside 25.

FOR SALE—FORD, 1914, IN GOOD CONDItion; cheap for cash. Call at 5649 W. Madison-st.

7 PASSENGER WHITE TOURING CAR, first class. HAMLIN, 2715 S. 5th-av.

1917 OAKLAND 5 PASS., LIKE BRAND new; cheap. Prospect 130.

CHEVROLET ROADSTER, $225. FLYN GArage, 1923 W. North-av.

FORD RUNABOUT, IN A1 MECHANICAL condition, for sale at sacrifice. Mr. Clark, Lake View 8002.

$100 CASH, BALANCE TERMS. TAKES Buick, Stud., Olds, Saxon, or Moon. 534 E. 43d-st.

USED CAR BARGAINS
L. MARKLE CO.
2187 AND MICHIGAN.

1917 STEARNS-KNIGHT 6 CYL. 7 PASS. limousine; in excellent condition, $1,750.
R. R. HITCHENS, 2000 Michigan-av.

FINE STUDEBAKER, LIGHT TOUR.; ABSOlutely right in price and cond. Seeley 531.

FORD CHASSIS, NEW; BEST OFFER. 161 Prairie-av.

FOR SALE—1914 CADILLAC; BARGAIN AT $500. Graceland 2077. Sun. Grace. 1707.

WILL TAKE YOUR OLD CAR FOR A NEW 1918 Maxwell. Address T 333, Tribune.

1916 OVERLAND TOURING, CHEAP; EXtras. Hurckes. 5601 S. Paulina.

FOR SALE — SPEEDSTER. SEE JERRY, 2923 or 2901 N. Halsted-st.

MUST SELL 1917 FORD DELIVERY CAR; cheap. 1106 W. 61st-st.

FULLY EQUIPPED FRANKLIN CAR; RUN about 6,000 miles. Rogers Park 458.

1917 CHEVROLET TOUR., VERY BEST condition, run 3,000 miles. Kenwood 7838.

FORD COUPE, 1918. [SPECIAL JOB]; $400. 4046 S. State-st.

OLDSMOBILE, SMALL 5 PASS., LIKE NEW; bargain. 6330 N. Clark-st.

SCRIPPS BOOTH 3 PASS., 1917. PERF. cond.; bargain. 6330 N. Clark-st.

1917 FORD FOR SALE—BARGAIN FOR cash. 2435 W. Division-st.

FORD ROADSTER, 1916, A1 CONDITION. $275. 1421 S. Michigan-av.

FOR SALE—HUDSON SUPER SIX; NEW. In A1 cond.

FOR SALE—LITTLE SIX BUICK D-45, WINter and summer tops. Wilmette 732 M.

OVERLAND ROADSTER; MILEAGE 3,000; excellent cond. Franklin 3393.

AUTOMOBILES—GASOLINE.

1918 FORD SEDAN DEMONstrator, perfect mechanical condition; white wire wheels, starter, etc. Will sell at sacrifice. MR. STEPHENS, Lake View 8001.

TOWN CAR.

1918 Chalmers town car with 5 good tires and in A1 mechanical condition. The right car for high class custom.
2211 Michigan-av. Calumet 6813.

MODEL E 6-49 BUICK. THIS CAR HAS been demonstrating service and used very little; newly overhauled; $1,350; will take lighter car as part payment or sell on terms. South Side Buick Sales Co., 6047 S. Halsted. Englewood 175.

APPLY YOUR USED FORD OR CHEVROlet as first payment on purchase of new Reo or Chevrolet and pay balance as you ride. UNIVERSAL AUTO SALES CO., 5001 Western-blvd. Prospect 654.

22-72 MERCER.

In good shape from every angle, tires, top, upholstering, paint, and seat covers; $1,800. Phone Sunnyside 9935.

Elgin Six Touring Car.

Good as new. Run 4,000 miles. Price $800. Can be seen at Garage, 3201 State. Good reason for selling. E. I. DRESHER.

6 Cyl. Studebaker Coupe,

Just overhauled; self-starter, elec. lts., dem. rims; fine run. car. Ask for Mr. Burke's car, 1110 E. 47th-st. Oakland 4194.

HUDSON, 7 PASS.

Tour., 6 cyl., elect. starter; $425; perf. cond. Real bargain. Douglas 9168.

OVERLAND TOURING,

1915, 5-passenger; fine running condition. 234 E. 51st.

FOR SALE—PACKARD TWIN SIX, BARgain 1-25 seven passenger touring. Also Rambler sedan. Call afternoons. Owner's Room 201, 2754 W. Madison-st.

DODGE BROS. LATE MODEL WINTER CAR; extra winter top; fully equipped; A1 condition. ARMIJO, Dodge Bros.' Agency, 1120 E. 63d-st.

$275—1916 OVERLAND TOUR., EL. STR. $325—5 35 Pierce-Arrow Chassis.
$250—1917 Overland chassis, good cond. 1621 S. Wabash-av. Calumet 241.

55 CADILLAC VICTORIA.

Run 4,000 miles. $2,250. FOX, 2216 Mich.-av. Calumet 5720.

Reo Roadster, 1917 Model,

Good as new; 4 new tires; $650 for quick sale. Pr. Normal 6127 for appt.

1918 REO 6 CYL., 7 PASS., DEM., DRIVEN 2,000 miles; guaranteed like new; seat covers, bumpers, spot lights; a bargain. 7813 S. Halsted. Vincennes 327.

FORDS—ALL MODELS, 1914 TO 1918; thoroughly overhauled; A1 condition; snaps. GLENN E. HOLMES, 161 N., Michigan-av. Randolph 2021.

FOR SALE—8 CYLINDER CADILLAC, NEW tires, newly painted; first class condition; looks like new; will sacrifice; cash or trade for Milburn electric. 740 E. 51st-st.

7-22 CHALMERS 7 PASS.

Good condition; sacrifice for $500 if taken at once. Monticello 5397.

1916 OVERLAND ROADSTER. 1916 OVERland delivery and 6 cylinder touring, $300. D. LANDERMAN, 2116 Wabash. Cal. 825.

AUTOMOBILES WANTED.

WARSHAWSKY & CO.

1915 to 1933 S. State-st.
NO BRANCHES.
LARGEST CAR WRECKERS IN THE WORLD.
Highest cash prices paid for junk or wrecked cars in any condition.
PH. CALUMET 7315-6-7.
Largest complete line of parts and supplies for any make car.
Parts and Supply Depts. Open Sunday and Eves.

ÆTNA IRON & METAL CO., 2103 S. State. Calumet 575.
WE PAY BEST PRICE for junk and wrecked cars. AUTO PARTS, SUPPLIES. Parts for all cars. Auto tires. Tubes always in stock.

LEVIN & SONS,
2009-11-13-15 S. STATE-ST.
WE PAY CASH ONLY
FOR OLD AND WRECKED AUTOS.
PHONE CALUMET 513 OR 4113.
PARTS FOR SALE.
LARGE STOCK OF USED TIRES & TUBES. ALL CALLS ANSWERED IMMEDIATELY.

MODERN AUTO PARTS CO.,

1702-1704 Wabash-av. Calumet 2465.
OLDEST CAR WRECKERS IN CHICAGO.
Cash for junk or wrecked autos; large stock of frame, magneto, starters, generators.

Kenneth B. Hughes —five-year-old orator

—youngest in the world—will speak in the interest of the Liberty Loan at 2:30 p. m. today, in the third floor waiting room—under the auspices of the Women's Committee of the Council of National Defense.

Mandel Brothers

Girls' section, fourth floor

Smartly fashioned—becoming—appropriate:

Girls' coats and frocks in the new modes

Apparel characterized by meticulous attention to detail—and by value above the ordinary.

Girls' chambray frocks, $5

Blue, green or pink chambray frocks with hand smocking in prettily contrasted colors. 6 to 14 years. Pictured.

Girls' school coats, 12.50

Smart, practical styles, for school and everyday—one style sketched; in navy serges, worsted checks, or khaki cloths.

Girls' dressier coats, 16.50

Serges, checks, velours or jerseys; all preferred colors, including rose, green and tan. One model sketched. 6 to 14 years.

Flappers' spring coats, 19.75

Styles well adapted to growing girls; coats with novel collars; 13 to 17 yrs. *Fourth floor.*

A special packet service to "our boys" in France

This store, thru Harrod's of London, will forward assorted packets of delicacies, sweetmeats, "smokes," personal comforts, direct from Paris to the front. This service of particular value now, in view of the new Government restriction on trans-Atlantic post and express service.

An uncommonly attractive group of

misses' navy tricotine suits

—two stunning models—42.50

Handsomely tailored suits—the jackets fully silk lined. One style pictured. Values are exceptional.

Georgette-and-taffeta frocks, 32.50

The georgette charmingly draped over all-silk bodice and drop skirt. Colors comprise shades of navy, copenhagen, and taupe, as well as flesh and white. See sketch. *Fourth floor.*

Mandel Brothers

Fifth floor

Jauntiest of novel styles:

"War bride" turbans, 7.50

—navy blue georgette

The "war bride" turban takes no account of age—it is becoming equally to girls and matrons.

Ideal for motoring

With the white band next to the face, and the soft, flowing veil, the "war bride" turban is decidedly fetching: at 7.50. *Fifth floor.*

Mandel Brothers

First floor

Desk or dresser clocks, 2.25

Cases average 5x8 inches and are in hand polished mahogany finish. Each clock is fitted with high grade, 30-hour movement. Dial measures 3 inches across. 4 styles—one sketched—at 2.25. *First floor.*

Mandel Brothers

Fourth floor

Late styles and extra quality in

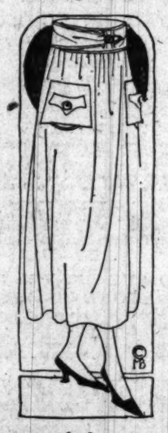

wool jersey skirts, 11.75

Skirts decidedly in demand for street or sports wear; two unusually smart models; one pictured; in gray, beige, purple, green or white. *Fourth floor.*

Back the Boys Over There With a Liberty Bond.

CHAS. A. STEVENS & BROS.

A Complete, Exclusive Specialty Shop for Women

A Notable Offering of Attractive Millinery at $7.50

REPRESENTATIVE of the authoritative styles, quality straws and excellent workmanship which particular preparations enable us to present in our popularly priced Millinery offerings as truly as in those more expensively priced.

The Selection Includes

HATS STRICTLY TAILORED or SEMI-DRESS

Fine Lisere Braids and Favored Milans, Pokes, Turbans, Large Brimmed Sailors—

SPECIAL:—THE POPULAR "WAR BRIDE" VEIL HAT AT $7.50

Hats of the New Yoho Braid

For Country Club Wear

assembled for special selling, favor the becoming Mushroom, quaint Poke and trim Sailor. All the popular seasonable colors.

At $5.95

Stylish Banded Straws are offered in a variety of shapes and prices.

Splendid "Out of the Ordinary" Sailors in Milans and Liseres are priced

At $7.50

F. N. Matthews & Co.

Outfitters to Women

21 East Madison Street

Between State and Wabash

Saturday Special

At $29.75

Just Finished Yesterday

Worth 1-2 More

It is a suit that is representative of the present modes. A smart number made of mannish Oxford gray material and done in a very manly way. Every tailor-made woman will want one of them.

Also Suits and Coats, Dresses and Capes

At $35

Values to $50 Regularly

Put "Matthews" on your today's shopping list—it will pay you.

Waists, $2.50 to $10

Saturday Special, $29.75

F. N. MATTHEWS & CO., 21 East Madison Street

RESORTS—FOREIGN

Ocean Travel.

AMERICAN LINE

Frequent Sailings

WHITE STAR LINE

Frequent Sailings

New York-Liverpool

Carrying Passengers, Cargo, and United States Mail

DRAFTS AND MONEY ORDERS

Britain—Ireland—Italy—Scandinavia

P. C. BROWN, Western Passenger Agent

14 NORTH DEARBORN STREET

Telephone Randolph 954

FRENCH LINE

COMPAGNIE GÉNÉRALE TRANSATLANTIQUE

Express Postal Service

NEW YORK—BORDEAUX—PARIS

Direct Route to the Continent

WEEKLY DEPARTURES

CHAS. KOZMINSKY CO., Inc., G. W. A.

120 N. Dearborn St. Phone Central 5232

SOUTH AMERICA

LAMPORT & HOLT LINE

Regular Sailings to Bahia, Rio de Janeiro, Santos, Montevideo, Buenos Aires.

Company's office: 42 Broadway, N. Y.

P. J. Neidlinger, 189 South Clark St.

J. S. Lewitz, 203 South Dearborn St.

ANCHOR LINE

NEW YORK — GLASGOW

Anchor Line Drafts for $1 and upwards

For rates, etc., apply to any of our agents or ANCHOR LINE, CUNARD BUILDING, S. W. Cor. Dearborn and Randolph Streets Telephone Central 2020

ANCHOR-DONALDSON LINE

Passenger Service

Portland—Glasgow

For rates, etc., apply to any of our agents or ANCHOR-DONALDSON LINE Cunard Bldg., S. W. Cor. Dearborn & Randolph Sts. Telephone Central 2020

RESORTS—FOREIGN

Ocean Travel.

(a) South America

(b) Central America

BY

(a) The Royal Mail Steam Packet Co.

(a&b) The Pacific Steam Navigation Co.

South Africa

BY

UNION CASTLE LINE

SANDERSON & SON, Gen. Agents

327 S. La Salle St., Chicago

Or Any Steamship Ticket Agent

AUSTRALIA

NEW ZEALAND — SOUTH SEAS

Via Tahiti and Rarotonga. Mail passenger service from San Francisco every 28 days.

UNION S. S. CO. OF NEW ZEALAND

320 California Street San Francisco

Or Local Steamship and Railroad Agencies

HEALTH RESORTS

GRAND VIEW HEALTH RESORT

LESS THAN 3 HOURS FROM CHICAGO

MUD BATHS

"NATURE'S CURE" FOR

RHEUMATISM

ECZEMA AND KINDRED DISEASES

Wonderful Results in a Very Short Time

A Splendid Nine Hole Golf Course

Bring Your Golf Clubs

For Free Illustrated Booklet Address

WAUKESHA MOOR BATH CO.

WAUKESHA, WISCONSIN

Open All the Year 'Round

RESORTS AND HOTELS

Alaska

The Top of the World

The vast mountain land that awes with its silence and grandeur—a wonderful place for a revivifying vacation. The

Grand Trunk Pacific

Write or call for information.

C. H. ORTTENBURGER

Gen. Agt., 22 Clark St., Chicago, Ill.

Hotel Metropole

Michigan Blvd. at 23rd Street, Chicago, Ill. Management, F. J. Kenneth.

CALIFORNIA

THE LAND OF ETERNAL JUNE

FINEST RESORT HOTELS IN THE WORLD

RESORTS AND HOTELS

Hotel Dennis

A recognized standard of excellence

Come to Atlantic City and enjoy the delights of the World's Seaside Metropolis

Capacity 600 WALTER J. BUZBY

Hotel Morrison

"The Hotel of Perfect Service"

"In the Heart of the Loop"

Personal Management of Harry C. Moir

Clark and Madison Streets

Chicago

Where Food, Service and Entertainment are Supreme

The Pennoyer

Established 1857. Kenosha, Wis. A health resort and year-round hotel. Between Chicago and Milwaukee on C. & N. W. Ry. Moderate rates. Booklet. Chicago Office: 201 Marshall Field Bldg. Thursday, 2-4. Tel. Randolph 2001.

SUBSCRIBE FOR THE TRIBUNE.

RESORTS AND HOTELS.

IN hotel and resort advertising during 1917 The Tribune not only printed 65% more lineage than the other two morning and Sunday papers combined, but printed 50% more than the four evening papers combined.

IF you are interested as a prospective tourist or resorter read the advertising in The Tribune. If you are an advertiser or a prospective advertiser, write for The Tribune BOOK OF FACTS.

RESORTS—FOREIGN

Ocean Travel.

CUNARD LINE

Established 1840

Regular Passenger and Cargo Service

LIVERPOOL, LONDON and BRISTOL

Drafts, Money Orders, Mail or Cable, Great Britain, Ireland, Scandinavia, Italy

For all information as to Rates, Tours, etc., apply to any of our agents or to THE CUNARD STEAM SHIP COMPANY, Ltd., Cunard Bldg., S. W. Cor. Dearborn & Randolph Sts. Telephone Central 2020

ADVERTISE IN THE TRIBUNE.

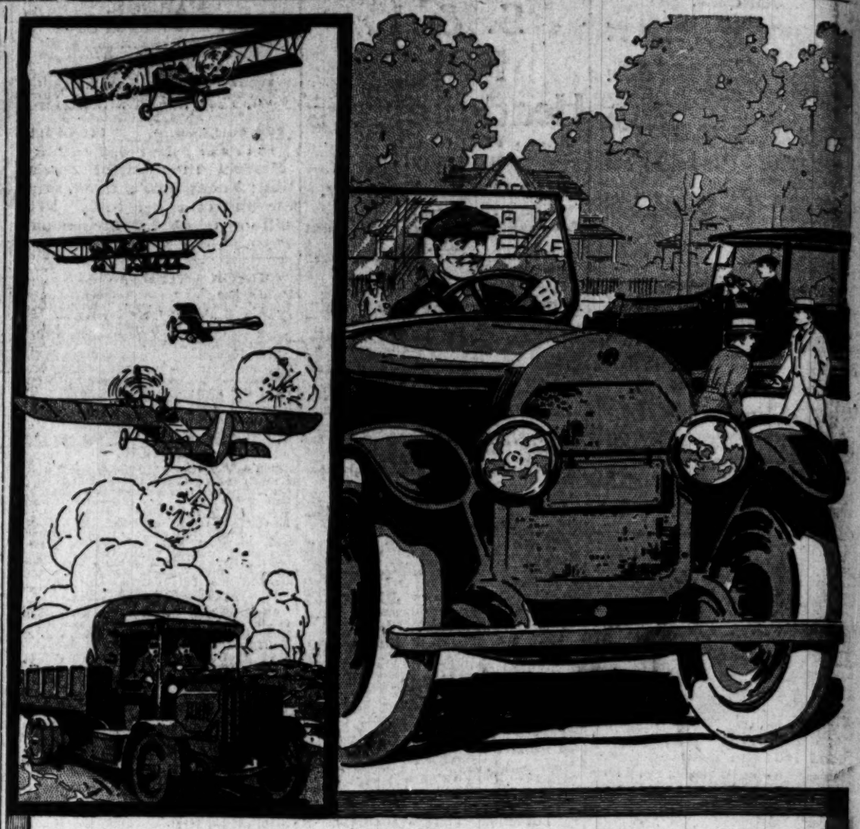

Decreased Output Increased Values

The tremendous demand for labor, materials and factories to meet the war needs of the nation has cut the production of passenger automobiles more than 30 per cent—but all this has placed *a higher selling value on used cars.*

Because an automobile is a necessity for the greatest efficiency of the modern American business man there is an unusually active "used car" market this Spring.

If you have a used car to sell this Spring—sell it to the very best advantage—advertise it where the largest number of prospective buyers are looking for used cars.

Get your offer before the readers of more than 600,000 copies of next Sunday's Tribune. The Tribune Want-ad Section is the big, permanent "used car" market—and that means the best possible results.

Telephone your Want-ad for next Sunday's Tribune, or bring it in person, *before 4 o'clock Saturday.*

Get the BIG Idea

—for Want-ad Results Use

The Chicago Tribune

THE WORLD'S GREATEST NEWSPAPER

(TRADE MARK REGISTERED)

PHONE CENTRAL 100 *or call at Want-ad Office, Madison & Dearborn Sts*